14, 1916.—[PART II.]

oducts Week
3 to 18, 1916.
ek you want to find out
nufactured in Los An-
isplays at Hamburger's
made in Los Angeles"

e Great
Things

Vases
—25c and 50c
—The popular matt green vases, in many attractive designs and sizes—two lots specially priced for today, 25c and 50c.
(Hamburger's—Basement—Today)

y Casseroles, 75c
ous Guernsey ware—brown
casseroles, with covers;
75c.
er's—Basement—Today)

uck Towels, 25c
all-linen, size 18x36 inches
ul values at 25c.

uest Towels, 25c
ed; some with monogram ce
18x21 and 15x24 inches—25c.
rger's—Main Floor—Today)

Keep a Package
Always in the House

Either dry as a Deodorizer or
disinfectant, or in a solution as
Germicide or Bleach, you have
daily need of

Sinclair's Chieftain
Chlorinated-Lime

Sprinkle in bathroom closets,
indoor vaults, garbage cans,
etc. It stops all offensive odors
and fermentation. Piles can not
exist where it is used.
Use in solution to destroy disease germs and to sterilize sick
room receptacles.
Your doctor will tell you the
Chlorinated Lime (chloride of
lime) is the best and cheapest
disinfectant known.
Sinclair's Chieftain Chlorinated Lime is the best to buy
because it is the disinfectant that
doesn't spoil. The patented
package can be reclosed tight
at top and bottom.

Your Grocer's or Druggist's

Large Can, 10c
The Sinclair Mfg. Company
Toledo, Ohio.

UPTURE
Pandiny, Surgeon
durable rupture
how long standing
peration required.
ng. For further
ress, 1431 Pacific
California.
to 12 M. & 2 to 4 P.

Use It Three Times
OW-DO
RE TREATMENT
the skin, make it fine
d clear. Cure Cold in
them through pores. Try it
ent a first-class laundry
opular prices
rs under one manage

call Excelsior Laundry
Main 367—F3969

RADENT
E MILK OF MAGNESIA
OTH PASTE
ERFECTLY HARMLESS

Avoid the Rush
Make a resolution of going
to The Times to get the Index
of the Times to-day. Call
Main 8200—Sunset Ex. 31.

In Three Parts—24 Pages
PART 1—TELEGRAPH SHEET—12 PAGES

The Times

"Sail on, sail on, sail on and on, and on."

1781
1916

LOS ANGELES

Liberty Under Law—Equal Rights—True Industrial Freedom

WEDNESDAY MORNING, NOVEMBER 15, 1916.

PRICE 2½ CENTS { Delivered to Subscribers / At All Hotels and on Railway Trains, 5c. On Streets and News Stands, 3 Cents.

BRITAIN DEFENDS BLACKLIST TO SHORTEN THE WAR.

Trap.

SURROUND CAPITAL.

Rebels Invest City of Mexico.

Troops Under Felix Diaz are now Within Rifle Range of Vera Cruz.

Villa Repudiates Agreement to Restore Order Along American Border.

[BY ATLANTIC CABLE AND DIRECT WIRE—EXCLUSIVE DISPATCH.]

HAVANA, Nov. 14.—According to private advices received here, Mexico City practically surrounded by revolutionists, and while operating under the flag of Gen. Felix Diaz are within rifle range of Vera Cruz. Famine conditions in Southern Mexico are becoming more and more acute, and are serious said, and in Northern Mexico the poor are dying of hunger by the thousands.

Renewed rebel activity in the vicinity of Vera Cruz and Mexico City is charged to famine conditions. Refugees in Vera Cruz are that the garrison there is in a spirit of mutiny, with one of the Mexican gunboats in the harbor, may at any time desert the Carranza government and join the rebels.

Large bodies of rebels are reported to be operating in the vicinity of Tierra Blanca, key to the railway lines on the Isthmus of Tehuantepec, and, if this place falls into their hands, reports received here, the revolutionists will make an offensive against Vera Cruz and probably will capture that city with slight resistance.

Only eighty-seven kilometers from Vera Cruz on the Mexican railway is surrounded by revolutionary forces, and can be taken by them at any time, according to advices received here. It is a strong strategic point, and control of it means the complete domination of the transportation lines between Mexico City and Vera Cruz.

During the last fortnight there has been renewed revolutionary activity along the lines of the Mexican Railway and the Inter-Oceanic Railway, the two lines between Vera Cruz and Mexico City. Trains on both roads have been attacked by the rebels, and warnings have been sent out throughout the country tributary to these port lines for civilians not to travel on trains which transport troops or which are accompanied by armed guards. No attempts are being made on any of the railroads of Southern Mexico to operate trains on schedule time owing to the fact that there are frequent interruptions of traffic as a result of the destruction of track and roadbed by the rebels.

The situation on the Isthmus of Tehauntepec was reported to be particularly bad from a Carranzista point of view. No attempt is being made by the government to operate

(Continued on Fourth Page.)

MORE STRIFE IN IRELAND.

Berlin Hears of British Recruiting Officers in Dublin.

[BY A. P. NIGHT WIRE.]

BERLIN, Nov. 14. (via Sayville.)—The presence in Dublin of a large number of recruiting officers from England is causing increased strife, the Overseas News Agency reports. Advices have been received by way of Dieppe, France, the news agency says, that the recruiting officers, under the protection of police and soldiers, have organized meetings in Dublin and the surrounding region. "On each occasion," the news agency continues, "riots with the Sinn Feiners resulted. Rioters were arrested, but after a time were released."

WORLD'S NEWS IN TODAY'S TIMES.

The Foremost Events of Yesterday: (1) The Peace Movement, (2) Britain's Reply to the American Note. (3) Mexico. (4) The Cold Wave. (5) The Recount of Election Votes. (6) The Famine of Food and Freight Rates. (7) The Missionary Conference in New York.

INDEX.

PART I.
Rebels Invest City of Mexico.
Ports Prepare for Next Year.
Railroad Rates Compromised.
Shippings Along Pacific Slope.
Daylight Change by Official Count.
Standard Oil Reduces Time.
News from Southland Counties.
Weather Report: City in Brief.

PART II.
"Fairie" Woman Now in Texas?
Dairy Products Only Served.
Society Affairs: At the Theaters.
Movements Goes to Last Rest.
Sporting Set on City at Play.
Editorials: Pen Points: Verse.
Times Alleged Desert Sharks.
Post Office Service: City Hall: Courts.

PART III.
Chance Names Terms to Cubs.
Players Draw for Positions.
Business: Stocks and Bonds.
Produce and Citrus Markets.

SUMMARY.

THE SKY. Clear. Wind at 5 p.m., velocity, 5 miles. Thermometer, maximum, 73 deg.; lowest, 44 deg. Forecast: Fair and warmer Wednesday; not so severe Wednesday morning.

CITY. Replying to her elderly husband's divorce complaint, a young wife returned as hot as fire.

Death is broadly hinted in the Barrett divorce case, following that it will be set forth that Barrett, supposedly slain, is alive.

Physicians said that unless a missing husband returns or sends word, her mother will die within two weeks, of a broken heart.

Wealthy Californians made liberal response to an appeal for a Thanksgiving fund for the babies and widows of Europe.

A fatally negro may die of hurts received when an automobile piloted by a prowler, was acquitted with the sanction of the court.

SOUTHERN CALIFORNIA. Forest fires endangered ranch properties in Cuyamaca Canyon yesterday, but were under control.

A band of bandits is reported to be under control.

A desperate quartette of fighting Mexicans was broken recently when Pedro Lopez was killed in action in the Imperial Valley.

Reports that the Australians are relatives of a Pasadena business man.

Rain fell in many years were reported on the coast of Catalina by the steamer Hermosa, tender which saved the Avalon beaches.

PACIFIC SLOPE. The fruit crop in California it is said has mostly escaped the effects of the frost.

Tacoma will establish a municipal store for the sale of bread.

Big suffrage lobby in next Congress predicted.

GENERAL EASTERN. Snow is reported in Vermont.

Submergence tests of the Deutschland at New London were successful.

WASHINGTON. It is reported the railway unions will dare Congress to pass an arbitration act and another labor controversy is in prospect.

MEXICO. It has been confirmed that Villa has been branding Carranza prisoners.

FOREIGN. Alaska druggists will send a dry lobby to Congress this year.

THE GREAT WAR. The Situation to Date: Scandinavia's expectations of peace.

British capture another village in the Somme region.

COMMENT ON THE SITUATION.

The British drive begun early Monday morning amid fog and rain in the region of the Ancre River in France, has netted them another village—Beaucourt, on the north bank of the Ancre. The capture of this village makes three that have fallen into British hands since the advance began, the other two being Beaumont-Hamel and St. Pierre Divion. There is no indication that the offensive has ceased at any point along the five-mile front. In the drive the British thus far have taken more than 5000 German prisoners, and, according to the latest reports, more captives are being brought in. Aside from the gains in the Ancre region, the British also have made an advance to the east of the Butte de Warlencourt, about three miles south of the important town of Bapaume. To the south of the Somme the Germans are busily engaged in shelling French positions in the region of Pressoire and on the sector of Blaches-La-Maisonette, with the French vigorously replying. On the remainder of the front only bombardments have occurred.

Again it is a horse of another color in Mexico right after the announcement from Atlantic City that the Wilson-Carranza conferees had all but decided to agree on a border patrol. Cabrera has repudiated the agreement and the Mexican situation may be said to be worse than ever, with rebels surrounding the capital city and Felix Diaz revolutionists within rifle range of Vera Cruz. The situation in the north is described as appalling.

The Great War.

RUMANIAN DEFENSIVE

Germans Rush in New Troops.

Breach Made in the Lines of Enemy—Russians Beaten in Double Drive.

British Capture Beaucourt on the Somme Front and Many Prisoners.

BY ARTHUR S. DRAPER.

[BY ATLANTIC CABLE AND DIRECT WIRE—EXCLUSIVE DISPATCH.]

LONDON, Nov. 14.—Falkenhayn's troops are moving steadily along the whole Southern Transylvanian frontier, penetrating deeper into Rumanian territory. From the Iron Gates of the Danube to the region southeast of Kronstadt the troops of Ferdinand are now on the defensive.

In the Jiul Valley the right wing of the Germanic army of invasion has swung southward twelve miles beyond the border, enveloping the village of Bumbeshti and pushing past it. In this district, where a heavy Teutonic counter-blow succeeded only last week a Rumanian offensive of three weeks' duration, Falkenhayn has poured fresh troops in large numbers into the breach opened in the enemy's lines. Despite their desperate resistance, the Rumanians have been unable to cope with these strong forces, and in a few days have surrendered the greater part of the ground won by the methodical advance of weeks.

DOUBLE DRIVE.

Taken in conjunction with the renewed efforts of the Austro-German forces near Orsova, on the meeting ground of Hungary, Serbia and Rumania, the new campaign in the Jiul Valley evidently purposes a double drive on Cralova, the most important position of Southwestern Rumania. Powerful reinforcements have been sent to bulwark the Teutonic lines at Orsova and the most strenuous efforts are being made to recapture the town and re-establish communications by way of the Danube. Once this has been accomplished, Rumania will probably witness the converging of two strong hostile armies in the heart of her southwest, with control of the arteries connecting that region with the capital city.

The day also saw the gradual approach of the invader nearer the railroad key points in the other valleys of Northern Rumania. On the right bank of the Alt, after violent engagements in which the positions under attack changed hands time after time, the Germanic troops continued their forward sweep, bringing their front in alignment with that of their comrades in the Jiul Valley. Here the invaders are striking successfully for Jiblea and the important railroad running from that point southeast to Pitesci and Bucharest. The day's operations cost the Rumanians more than 650 men in prisoners alone.

Farther east, in the Prahova Valley, the troops of Falkenhayn, by the prodigal use of heavy artillery, forged ahead against the Rumanians' left wing. The situation north of Campolung and south of Predeal underwent little change during the day, the defenders standing firm under the Teuton assaults.

In the northern sector of the Transylvanian front, Falkenhayn's forces scored another victory over the Russians, who had advanced by leaps and bounds during the preceding days. Furious attacks, delivered without pause along the whole front in the Gyergo Mountains, compelled the Czar's troops to give way and retire toward the frontier. To the south of Tulghes Pass, in the same region, the Teutons repeated their successes over the Russians, although on a smaller scale.

On the rest of the Western Moldavian frontier the Rumanians held their own and on one part of the line, between the Uzul Valley and the Casin Valley, checked an enemy offensive that had crushed all their efforts for more than two weeks.

The situation on the Dobrudja front remained quiet through the day. Both German and Rumanian naval forces conducted successful operations on the Danube, the latter effectively bombarding Mackensen's left flank north of Cernavoda.

The battle on the Macedonian front shows no signs of abating. Trenches in the bend of the Cera River, southeast of Monastir, changed hands repeatedly during the day, but nightfall found the troops of King Peter in definite possession of extremely important positions near Tepavtsi, commanding the Kenali defences of the Bulgars.

BRITISH VICTORY.

[BY ATLANTIC CABLE AND A. P.]

LONDON, Nov. 14, 11:05 p.m.—The British have captured Beaucourt on the Somme front as a result of the continuation of their powerful drive, begun yesterday. The prisoners taken by the British number more than 5000 up to the present, according to the official bulletin issued tonight. The text reads:

"The village of Beaucourt-sur-Ancre is in our hands. The prisoners reported to date number considerably over 5000 and more are coming in.

"Today a local advance was made east of Butte de Warlencourt, practically all our objectives were gained. Some eighty prisoners were taken in this arena."

FRENCH COMMUNIQUE.

[BY ATLANTIC CABLE AND A. P.]

PARIS, Nov. 14, 4:15 p.m.—The British attack now in progress in the Ancre region was preceded by

(Continued on Second Page.)

DR. SEIFERT ATTENDS TO VILLA'S WOUNDS.

[BY A. P. NIGHT WIRE.]

CHIHUAHUA CITY (Mex.) Nov. 14.—Refugees from Cusihuiriachic say that Dr. Seifert, a Mexican who had been looking after the properties of the Cusi Mining Company, was taken away by Salazar twelve days ago and is now attending to Villa's wounds.

SILLER REPLACES AGUILAR.

[BY A. P. NIGHT WIRE.]

MEXICO CITY, Nov. 14.—Alfonso Siller, first secretary of the Mexican embassy in Washington, has been appointed Subsecretary of Foreign Relations, taking charge while Gen. Aguilar, the Foreign Minister, is at Queretaro.

Queen of American Navy on "Shaking Down" Run.

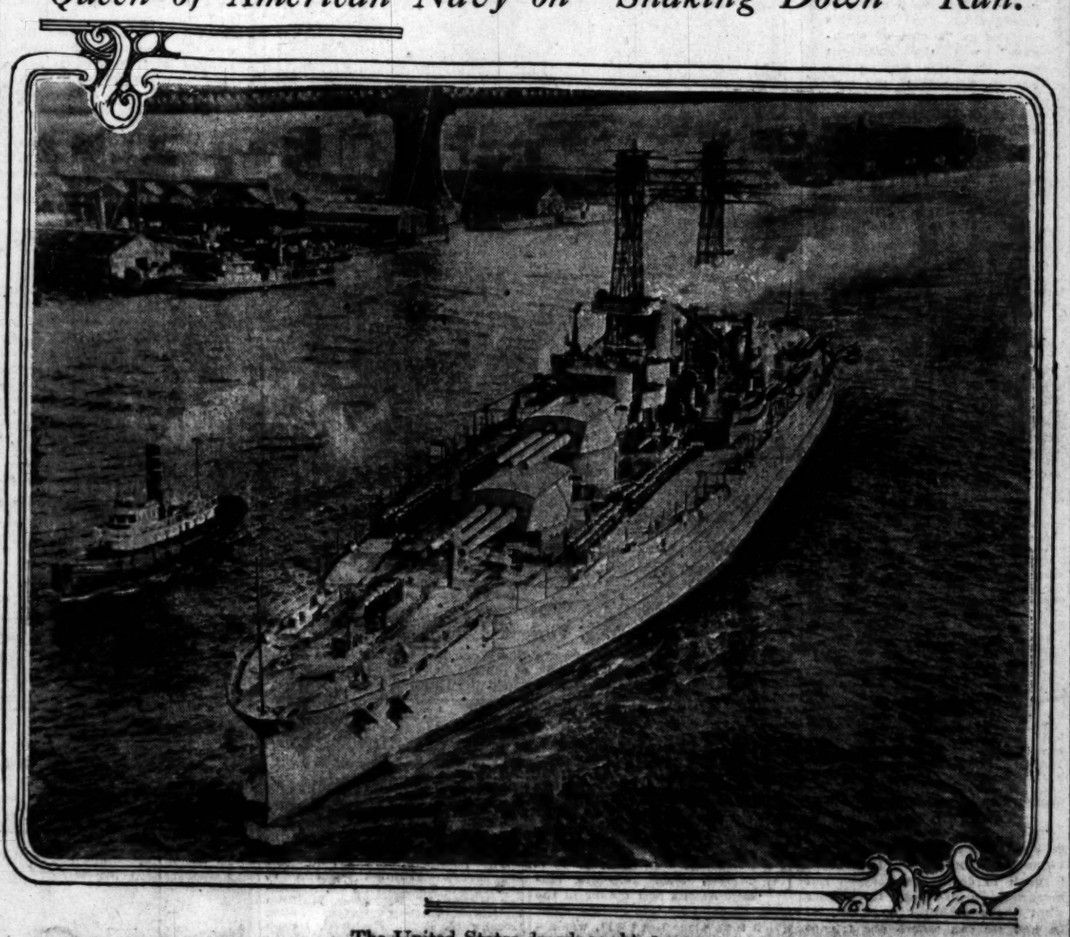

The United States dreadnaught Arizona,

Largest vessel in her class of the United States fleet, is off on a cruise to test her capabilities. The Arizona carries 1000 men, the heaviest complement of any under the United States flag, and is commanded by Capt. John B. McDonald. Great enthusiasm was manifested by the officers and crew on her departure from New York. The guns of the Arizona are declared to be able to cope with those of any other vessel now known to be afloat, although it is reported some vessels now building for Great Britain carry cannon of heavier caliber.

Temperamental.

TENDER EPISTLE CALLED MASH NOTE.

VIOLINIST DISCLAIMS CHARGE INVOLVING "ARMY WIFE."

Love Letter Alleged to Have been Sent by Mrs. Myrtle D. Wickham, Whose Husband is with Regiment on Border, Figures in New York Court.

[BY DIRECT WIRE—EXCLUSIVE DISPATCH.]

NEW YORK BUREAU OF THE TIMES, Nov. 14.—The love letter of an army captain's wife to a shaggy-haired, temperamental young orchestra leader, whom she addressed as "My dear beloved," came to light today in the Supreme Court when Harold Stern, leader of the Park-avenue Hotel orchestra, filed a bond to insure payment of alimony to his wife, Estelle, who is suing him for separation, charging infidelity.

The army officer's wife is alleged by Mrs. Stern to be Mrs. Myrtle Wickham, now living in Nogales, Ariz., where her husband, Capt. Frank D. Wickham, is stationed with his regiment, the Twelfth Infantry.

Mrs. Stern charges that Mrs. Wickham was a guest at the Park-avenue Hotel and became attracted by Stern's violin playing and his bushy black hair, this infatuation later culminating, Mrs. Stern charges, in too friendly acts.

The letter was written just before the Twelfth Regiment left the Presidio of Monterey, Cal., for Nogales.

Mrs. Stern says she learned the identity of "Always your love, M." through finding an envelope addressed to Mrs. Wickham, Hotel Gandolfe, at Nogales.

In explaining the letter Stern declares the public life of an orchestra leader in New York hotels is perilous so far as women are concerned.

"An orchestra leader is always getting mash notes," Stern told the court. "When I received this letter from Mrs. Wickham, who is an estimable married woman, I showed it to my wife as I did all other notes. It is true that Mrs. Wickham was a guest at the Park-avenue Hotel and I met her, but our conduct was above suspicion."

Civilians.

ISSUE OVER BELGIANS TAKEN UP BY AMERICANS.

Deportations Have Assumed Such a Serious Phase that State Department Instructs Charge at Berlin to See Holweg Personally—Principle of Enforced Labor also Arouses Indignation of the Allies.

[BY A. P. NIGHT WIRE.]

WASHINGTON, Nov. 14.—Deportation of Belgian civilians into Germany for forced labor has reached such serious proportions that American Charge Grew at Berlin has been directed by the State Department to take the matter up personally with Chancellor von Bethmann-Hollweg.

The charge was requested to say that such deportations could not but have a most unfortunate effect on neutral opinion, particularly in the United States, which has the welfare of the Belgian civilian population very much at heart.

The instructions, it was learned today, grew out of a long report from Charge Grew, in which he stated that he had discussed the situation informally and unofficially with Under-Secretary of Foreign Affairs Zimmerman. The latter admitted that a definite policy had been adopted to enforce the labor of Belgians in cases where they would not work voluntarily, on the ground that so many refused to work as to make the strain on public charity intolerable.

VIEW AT CAPITAL.

The deportations are viewed here not only as violation of international law, but in a degree as a violation of Germany's assurances to Ambassador Gerard last June, which, though relating to the 20,000 French women and girls deported from Lille, Roubaix and Tourcoing, are felt to be applicable to the Belgian situation. Reports from Rome that the United States has joined or will join the Vatican, Spain or The Netherlands in a join protest, are declared untrue. In this question as in the many others that have arisen during the war, the United States will act independently.

The deportations are regarded by some officials here as an attempt to release German workers for the firing line by replacing them with Belgians. More than any other one thing, this is expected to increase the bitterness of the allies toward Germany and their desire for peace through a crushing victory. Foreign Minister Beyens and Cardinal Mercier of Belgium have issued public appeals to the neutral nations to effect a cessation of the deportations. England also is deeply concerned.

MADE TO SIGN CONTRACTS.

Reports as to the execution of the deportations vary in detail, but not in principle. Those who go to Germany voluntarily are made to sign a general free will contract under which they are assured good food, a salary, guarantee of care for their families, and freedom of correspondence with them. Those refusing to sign are said to be coerced, where possible, through imprisonment. If this is unsuccessful in securing signatures, the labor is compulsory, at thirty pfennigs a day, without provision for families or permission to correspond.

The deportations assumed their most systematic form when, on October 10, the German Governor-General was reported to have requested the presidents of the Comites Nationale de Secours, under penalty of imprisonment, to furnish lists of all Belgians receiving aid. Many of the presidents refused and were at once put in jail. On the basis of the lists that were obtained, however, drafts were begun at once. No accurate information has been received as to how many have been deported or where. The work to which they have been sent is designated as "industrial."

MISSOURI DRYS WILL SEEK LOCAL OPTION.

[BY A. P. NIGHT WIRE.]

KANSAS CITY (Mo.) Nov. 14.—Dry advocates decided at a meeting here today to circulate a petition Sunday calling a local-option election in Jackson county. The State-wide prohibition amendment voted on in the election of November 7 received a majority of several thousand in Jackson county and a few hundred in Kansas City.

The law provides the election shall be held forty days after the filing of the petition. This would place it, at the nearest, about January 5, 1917.

RAILROADS MAY FORM TELEGRAPH COMPANY.

[BY DIRECT WIRE—EXCLUSIVE DISPATCH.]

CHICAGO BUREAU OF THE TIMES, Nov. 14.—Organization of a new commercial telegraph company is being considered by officials of a number of western railroads, it was learned today. Contracts held by these railroads with the Western Union Company expire between January 1, 1917, and January 1, 1918, and it is said that the railroad officials are not satisfied with the terms of the new agreement offered by that concern.

Most of the railroads own the poles along their rights of way and many of them own the wires. In some cases railroad wires and Western Union wires are strung on the same poles. In the smaller towns railroad operators handle all the business.

Belles Lettres.

OUR LITERATURE TOO OBSTETRICAL.

VIOLENT PROTEST AGAINST IT FROM MILWAUKEE WOMAN.

American Novels and Novelettes Pacier Even than the French Yellow Backs of Some Years Ago According to Miss Stearns Who is Amazed Girls Read Them.

[BY DIRECT WIRE—EXCLUSIVE DISPATCH.]

CHAMPAIGN (Ill.) Nov. 14.—Upon club women who motor or play bridge while their daughters openly read the Cosmopolitan Magazine or surreptiously the secret traveling library of the girls' school, Miss Lutie Stearns of Milwaukee addressed some stirring remarks here today. She spoke before the Illinois Federation of Women's Clubs on "The Reading of the Adolescent Girl."

When Miss Stearns called upon those who had been negligent in regard to the reading of their children to raise their hands practically every woman responded.

"Robert E. Chambers," she said, raising her voice, "has done more to tear down the American home and decent living than any other man in America." The delegates to the convention cheered.

Miss Stearns said that the government ought to confiscate every Cosmopolitan, McClures, Smart Set, Parisienne, Snappy Stories and Ginger Novels. "It is a most serious matter. One magazine paid $9600 to Edna Ferber for six stories all because of the popularity of the obstetrical story. I do not know how so many women can tolerate it in their homes."

ROCK ISLAND PLAN FOR NEW STOCK ISSUE.

[BY A. P. NIGHT WIRE.]

NEW YORK, Nov. 14.—Plans for the reorganization of the Chicago, Rock Island and Pacific Railway Company, announced here tonight, provide that the stockholders purchase 7 per cent. preferred stock at par to the extent of 40 per cent. of their present holdings. In other words, for every share of their present stock, it was explained, the stockholders will obtain $40 par value of the new preferred stock and $100 par value of new common stock.

The common stock issue of the new company will be the same as that of the present company and the new cash thus provided will be approximately $30,000,000. The present $20,000,000 par value of debentures are to be exchanged for an equal amount par value of 6 per cent. preferred stock. The coupons maturing January 15, 1916, and July 15, 1916, on the present debentures are to be paid in cash and the stock will be cumulative up to 5 per cent. per annum. The money to be thus raised, it is said, will be applied in payment or acquisition of two-year collateral secured gold notes, collateral secured loans, receivers' certificates and for reorganization recapital.

Diplomacy.

PROTEST ANSWERED

London's Reply to Washington.

Phrases Dealing with Subject of Peace are Attracting Keen Attention.

"We're not Trying to Foster Our Own Trade," Statement of Viscount Grey.

[BY A. P. NIGHT WIRE.]

WASHINGTON, Nov. 14.—The British reply to the latest American note, protesting against the trade blacklist, made public tonight by the State Department, denies that rights of neutral traders under international law have been ruthlessly cancelled, defines the blacklist measure as a municipal regulation plainly concerning the British government and British citizens and contends that it is designed to shorten the war.

The note fails to meet the American demand that the names of American firms be stricken from the blacklist, but attempts to convince the State Department that the British position is just and founded on law. It leaves open the door for further negotiation, which is expected to follow.

The note was subscribed by Viscount Grey, the British Foreign Minister, and was addressed to and transmitted by Walter Hines Page, the American Ambassador at London.

PEACE PHRASES.

A part which attracted much official notice dealt with the subject of peace, based on the theory that one American contention had been that there exists no military necessity for the blacklist, that it is unnecessary for the allies to prejudice neutral commerce, and that nothing which happens in distant neutral countries can influence the result of the great conflict.

"If that really were the position," says the note, "it is possible that the measures taken by His Majesty's government might be described as uncalled for, but it is not. We may well wish that it were so. Even though the military situation of the allies has greatly improved, there is still a long and bitter struggle in front of them, and one which in justice to the principles for which they are fighting, imposes upon them the duty of employing every opportunity and every measure which they can legitimately use to overcome their opponents.

"One observation which is very commonly heard is that certain belligerent acts, even though lawless, are too petty to have any influence in a struggle of such magnitude. It is, I know, difficult for those who have no immediate contact with war to realize with what painful anxiety men and women in this country must regard even the smallest acts which tend to increase, if only by a hair's breadth, the danger in which their relatives and friends daily stand, or to prolong, if only by a minute, the period during which they are to be exposed to such perils.

"Whatever inconvenience may be caused to neutral nations by the exercise of belligerent rights, it is not to be compared for an instant to the suffering and loss occasioned to mankind by the prolongation of the war, even for a week."

In its argument the note points out that German business houses throughout the world have furthered the cause of Germany in the war and have been active agents "for the dissemination of German political and social influence and for the purposes of espionage."

BASE OF SUPPLY.

"In some cases," continues the note, "they have been used even as bases of supplies for German cruisers, and in other cases organizers and paymasters of miscreants employed to destroy by foul means factories engaged in making, or ships engaged in carrying, supplies required by the allies. Such operations have been carried out in the territory even of the United States itself, and I am bound to observe, what I do not think will be denied, that no adequate action yet has been taken by the government of the United States to suppress breaches of neutrality of this particularly criminal kind, which I know that they are the first to discountenance and deplore.

"In the face of the enemy activities of this nature, it was essential for His Majesty's government to take steps that should at least deprive interests so strongly hostile of the facilities and advantages of unrestricted trading with British subjects. The public opinion of this country would not have tolerated the prolongation of the war by the continued liberty of British subjects to trade with and so enrich the firms in foreign countries whose wealth and influence were alike at the services of the enemy."

The note is based largely on the argument that there is no assumption by Great Britain of power to interfere with neutral traders, but that the blacklist is a matter of municipal law, enjoining British subjects from trading with persons found to be assisting or rendering service to the enemy. It disclaims any intention of imposing disabilities or penalties on neutral trade.

"I can scarcely believe," it says, "that the United States government intends to challenge the right of Great Britain as a sovereign state

(Continued on Third Page.)

NOTE TO READERS: It is a mistake to jump at the wrong conclusion that all, or the more important news is to be found on the first page. Consult the Index and the Summary, then read the entire paper and thus get all the news of the day.

Peace not Far off, Scandinavians Believe—Propaganda to Influence Russia to End War.

Persistent.

SLAVS PREPARE FOR NEXT YEAR.

All Prices in Petrograd are at the Highest Notch.

Rumanians are Speeding up, Declares Noted Writer.

Says Bucharest is Aware of Big Task Ahead of Her.

BY ARTHUR S. DRAPER.

[BY ATLANTIC CABLE AND DIRECT WIRE—EXCLUSIVE DISPATCH.]

LONDON, Nov. 14.—German propagandists are making every effort possible all over Russia to stir up dissension among the allies and influence Russia to consider a separate peace, but there are no signs of the success of the persistent movement.

This was the statement made to me today by Arthur Ruhl, American writer, who has just returned here from a trip through Russia and Rumania. Mr. Ruhl added that there was no expectation in Russia of the end of the war for another year, at the least. The recent references to peace by statesmen of the belligerent nations have aroused in the Scandinavian peoples the belief that it is not far off, however, according to the impression gained by Mr. Ruhl.

The Russians were looking forward to the spring campaign, he said, expecting to accumulate vast quantities of guns and ammunition during the winter. Though their losses have been exceptionally high this year, the supply of soldiers seems inexhaustible. The prices in Petrograd, Mr. Ruhl found, were extremely high, but Southern Russia was faring better, though transportation was continuing a difficult problem.

Speaking of his Rumanian trip, Mr. Ruhl said that until recently Bucharest had been bombarded every few hours by German aeroplanes or Zeppelins, the city being poorly supplied with anti-aircraft defences. Many casualties were caused, and serious damage was inflicted in the capital, until the defences were strengthened. During the first raids many wealthy Rumanians left the city.

The Rumanian mobilization had moved slowly, Mr. Ruhl said, until the tide of battle turned definitely in favor of the Teutons. Then the Rumanian machine speeded up.

"Though Bucharest is a volatile city," said Mr. Ruhl, "it has now settled down to hard fighting, confident, unafraid, but with full appreciation of the power of the waves beating against the country on all sides."

To End War.

BRYCE PROPOSES LEAGUE OF PEACE.

WOULD MAKE ARBITRATION COMPULSORY ON MEMBERS.

Former Ambassador to United States is Principal Speaker at Meeting of Mayflower Club. Refers to Presidential Election and Predicts Victory for Allies.

[BY ATLANTIC CABLE AND A. P.]

LONDON, Nov. 14, 6:40 p.m.—Viscount Bryce, former British Ambassador to the United States, and Prof. Gilbert Murray of Oxford were the principal speakers today at the meeting of the Mayflower Club, which is composed of British and Americans, and has as its object the perpetuation of the memory of the Pilgrims. The meeting was held in the reception room of the House of Commons and among those present was the American Ambassador, Walter H. Page.

Referring to the Presidential election in the United States, Lord Bryce said:

"All that would be fitting to say here is that we admire the tranquillity and perfect order with which such a gigantic piece of work as the casting of a vote over the whole continent has been conducted, and we admire no less the dignity and moderation of language displayed during the exciting contest by the two candidates, both men conspicuous for their ability and force of character.

AMERICAN FRIENDSHIP.

"Questions as to the exercise of belligerent rights have always arisen and must always arise between belligerents and neutrals in naval war. Those that have arisen between the allies and the United States are happily such as can be disposed of by pacific negotiations and need not affect the permanent friendship of peoples attached to one another by so many ties. At this moment the friendship of our two nations is of more importance, not only to both of us but to the world, than perhaps ever before.

"For what is the state of the world? This war has brought upon it more widespread calamities than any previous war. We are asking ourselves whether we must expect such calamities to go on recurring in the future. Is all this suffering to have been in vain? After the war will international fears, hatreds and suspicions return and will great armaments—a still greater burden to already impoverished peoples—have again to be maintained?

TO PREVENT WAR.

"The only method suggested for preventing these things is a combination of peace-loving nations to be formed after the war and after the treaty of settlement for the purpose of establishing a permanent peace. The simplest way of doing this is to require that every international dispute shall be submitted to arbitration or conciliation before any resort to arms. Such a plan could not be carried out without the co-operation of neutral nations, especially of the greatest of the neutral nations.

"The United States has heretofore stood apart in isolation. But isolation is no longer possible. Every country is now affected and its safety threatened by the spirit of anti-democratic aggression. The United States has avoided entangling alliances. But a league of peace would be no entangling alliance. It would be a smoothing down and straightening out of differences that threaten to embroil the world.

"Already many leading statesmen have proposed such a scheme as I have outlined. Both Mr. Wilson and Mr. Hughes have given it their heartiest approval; public opinion in both parties alike is daily growing in its favor.

PREDICTS VICTORY.

"Here in Great Britain we cannot take practical steps till this war has been—as it certainly will be—fought through to decisive victory. But meantime we may begin to consider what those practical steps should be and we can assure our friends in America of our sympathy with their scheme and our willingness to co-operate in a work to which our common ideals turn. We are both peace-loving peoples. We both desire to respect the rights of every nation, small or great. Neither of us seeks to dominate the world either by war or in commerce. We both love freedom and wish to see it everywhere prevail.

"Let us try to realize these common ideals and let us consecrate our friendship in an effort to secure for mankind the blessing of an enduring peace."

Prof. Gilbert Murray gave an interesting review of the American attitude toward the war as he learned it during a recent visit to the United States. He declared that the war would not result in the perpetuation of hatred between the belligerent peoples. He also approved of a league for maintaining peace between nations.

UNIONS DREAD PEACE MOVE.

Fear it Might be Construed as a Sign of Weakness.

[BY A. P. NIGHT WIRE.]

BALTIMORE (Md.) Nov. 14.—That the 1,500,000 organized workers in the United Kingdom of Great Britain are unalterably opposed to taking part in any peace negotiations because it might be regarded by the kingdom's enemies as "a sign of weakness," was the statement made by Harry Gosling, an English delegate to the convention of the American Federation of Labor here today. "Our one ray of hope through the black outlook of the war," he added, "is that the workers, on their return to civil life will throw over the hateful system which makes war possible and inevitable."

ST. LOUIS KILLED MISSOURI PROHIBITION.

[BY A. P. NIGHT WIRE.]

ST. LOUIS (Mo.) Nov. 14.—Official returns from all but fourteen of the counties of Missouri, compiled by the Post Dispatch, give the prohibition amendment a majority of more than 14,000 outside St. Louis.

The heavy adverse vote of St. Louis defeated the amendment in the State, according to returns already in, by 111,500.

DEFENSE IS OPENED IN LAND FRAUD CASES.

[BY A. P. NIGHT WIRE.]

SAN FRANCISCO, Nov. 14.—The defense in the so-called California-Oregon land fraud case, opened here today in the United States District Court with a denial of a motion to dismiss the case against the six defendants.

Nathan Coghlan, one of the attorneys for the defense, declared to the jury he would introduce evidence to show that his clients had in no way violated the postal laws, as charged in the indictments by the government.

It is expected that the defense will last fully as long as the prosecution which went through several weeks. A first trial of the same defendants resulted in a jury disagreement.

THE LOS ANGELES ADVERTISING SCORE.

In printing the advertising records of all the daily and Sunday newspapers in Los Angeles every day The Times does not attempt to mislead or deceive its readers by using figures that concern only certain kinds of advertising. It boldly publishes the figures of all classes of advertising printed in each local newspaper.

The juggling of figures is left to those newspapers that dare not tell the whole truth and that have not the courage or fairness to make honest comparisons.

For the week ending Sunday, November 12, the Los Angeles newspapers published the following number of lines of advertising (300 agate lines make one column:)

	Display.	Classified.	Total.	Times' lead.
First—Los Angeles Times ...	164,612	83,608	248,220	
Second morning paper	134,484	63,154	197,638	50,582
Third morning paper	124,964	22,876	147,840	100,380
First evening paper	126,126	12,824	138,950	109,270
Second evening paper	118,580	15,260	133,840	114,380
Third evening paper	66,570	3,640	70,210	178,010

Society Woman Would Uplift Aliens.

Mrs. Vincent Astor,

Whose dinner at the Astor home in New York last night was the initial step to Americanize all elements of the nation. Noted financiers, railroad men and philanthropists attended the function.

Sociological.

BIG AMERICAN MOVEMENT BY LEADER OF SOCIETY.

[BY DIRECT WIRE—EXCLUSIVE DISPATCH.]

NEW YORK BUREAU OF THE TIMES, Nov. 14.—Mrs. Vincent Astor's first dinner in the Astor home at No. 840 Fifth avenue, which took place last night, was arranged to lay plans for the Americanization of all the elements of the nation. Among the guests were members of the Immigration Committee of the United States Chamber of Commerce and others whose aim is the education of aliens as United States citizens.

After the dinner the committee members had another meeting, at which the suggestions brought up at the table were harmonized and arranged in such a manner as to formulate a tentative policy and programme for the year.

The members of the committee are Frank Trumbull, Justin F. Denechaud, Larcon E. Hay, Alexander Hilton, W. P. Hynes, Malcolm McDowell, Herbert Myrick, Julius Rosenwald, B. K. Rothwell, Belton Smith, A. C. Neiss, Walter F. Willcox and B. L. Winchell.

Other guests were Robert Bacon, H. M. Barrett, Nicholas Murray Colgate, Samuel P. Colt, Cyrus H. Curtis, Dr. Thomas Darlington, Edwin Denby of Detroit, E. Gano Dunn, John Fahey of Brookline, Mass., Dr. John Finley, Joseph Nicola Francolini, Herbert S. Houston, Henry B. Joy of Detroit, Miss Frances A. Kellor, N. C. Kingsbury, William Leob, Jr., Clarence H. Mackay and John H. Patterson of Dayton, O.

Warning.

FREEZES ARE REPORTED IN ALL GULF STATES.

[BY A. P. NIGHT WIRE.]

WASHINGTON, Nov. 14.—Cold weather from the Rocky Mountains spread eastward and southward tonight, freezing temperatures being recorded in nearly all States. Snow appeared in New England, New York, the Ohio Valley, around the Great Lakes and in Tennessee, and sleet was general in Northern Louisiana. The sun shone in the West.

Cold wave warnings issued tonight included all the South Atlantic States except South and Central Florida. Freezes were reported in all the Gulf States. Heavy rains preceded closely the cold wave along the Atlantic Coast.

Temperatures in the West were much milder tonight. The thermometer rose 40 deg. today in Wyoming, the coldest State in the Union last night, with a temperature of 26 deg. below zero at Lander.

Weather Bureau forecasters predict that the East will be held by a cold wave for another forty-eight hours at least.

Storm warnings were displayed tonight in Atlantic Coast cities.

Rumanian Defensive

(Continued from First Page.)

four days of intense fog, says La Liberte's correspondent at the front. The British, he says, did not at first fire a shot and were not perceived until they were upon the Germans.

Rising from a creeping attitude when a few yards from the German trench, they charged with loud hurrahs.

One French officer who was present, said he observed with astonishment the progress the British troops had made. Every man, says the correspondent, seemed to have a separate mission and when he fell, another immediately went after the same objective.

At the village of St. Pierre Divion where the fighting was exceptionally bitter, the British delivered ten assaults and a whole German battalion, according to the writer, with the major commanding, laid down their arms. According to this correspondent the average depth of front penetrated by the British was from 1000 to 1200 yards.

The bulletin issued by the War Office tonight, on the progress of the campaign reads:

"South of the Somme during the day the enemy artillery, which was vigorously replied to by our guns, violently bombarded the region of Pressoire and the sector of Biaches and La Maisonette.

"In the Argonne we occupied at Four de Paris a crater caused by the explosion of a German mine.

"On the Verdun front there was an intermittent cannonade more active in the regions of Douamont and Vaux. Everywhere else the day was quiet.

"Army of the east: There was no infantry action yet. The artillery duel continued lively between the Cerna and Presba Lake. The booty captured by the Franco-Serbians in the fighting from November 10 to 13 comprised twenty-five guns, including eight heavy guns, twenty-one caissons, a large number of rifles and grenades and other material. More than 1447 prisoners were taken, among them twenty officers, one a colonel."

LOS ANGELES LAWYER TO DEFEND I.W.W.'S.

[BY DIRECT WIRE—EXCLUSIVE DISPATCH.]

SEATTLE, Nov. 14.—Attorney Fred H. Moore of Los Angeles has arrived here to aid in the defense of Industrial Workers of the World arrested following the gun fight with Everett deputies November 5. Moore conferred with Mayor Gill concerning the release of 200 of his clients still in jail here with no charges yet placed against them.

Snohomish county authorities having failed to file charges against them, 128 members of the I.W.W., more than half the crowd that attempted to land at Everett Sunday, November 5, and was repulsed after a pistol duel in which seven persons were killed and forty-nine wounded, were liberated from jail.

TO TRY WOMAN.

[BY A. P. NIGHT WIRE.]

SEATTLE (Wash.) Nov. 14.—Seventy members of the I.W.W.'s who were in the party that went to Everett November 5 to hold a free-speech meeting and that engaged in a battle with a Sheriff's posse at Everett in which seven men were killed, were formally charged today with unlawful assembly by the Prosecuting Attorney of King county. The men have been in jail here ever since they were arrested on returning from Everett on the same boat that took them there. Bail for the accused men was fixed at $500 each on the new charge.

Mrs. Edith Frenette, who has been held in jail here since November 5 for alleged participation in the riot at Everett on that day, was formally charged in Sonohomish county today with assault in the first degree and was removed to Everett. Her trial was set for November 27. Mrs. Lorna Mahler, wife of the local secretary-treasurer of the I.W.W., and Mrs. Joyce Peters, who were arrested on the day of the riot, were released from jail today, no charges having been filed against them.

COST PRICE OF GOVERNORS.

Withycombe Gets Along on Half of Johnson's Allotment.

[DIRECT WIRE—EXCLUSIVE DISPATCH.]

SALEM (Or.) Nov. 14.—Gov. Withycombe will ask for $2000 less for special agents for the coming biennium than was appropriated for him by the last Legislature for the biennial period just coming to a close. For the executive department he will ask for appropriations totaling $22,700. This is less than half the appropriations for the executive department presided over by Hiram Johnson, Progressive, of California. He received a biennial appropriation of $47,200 to run California.

CONFIRM BRANDING OF CARRANZISTAS.

[BY A. P. DAY WIRE.]

EL PASO (Tex.) Nov. 14.—Confirmation of the report that Villa had ordered all captured Carranza soldiers branded with the letters "V.C.," for Venustiano Carranza, was received here by government agents from Chihuahua city refugees, who say Villa ordered the Carranza soldiers branded as traitors because they did ont drive the "foreign invaders" out of Mexico.

"Take Time by the Forelock."

Telephone your Sunday ads. to The Times Friday or early Saturday.

Titanic.

TEUTONS RUSH FRESH TROOPS.

Germans and Austrians Make Increased Efforts.

Launching New Drive Against Rumania on Danube.

Fighting Especially Severe at Carpathian Points.

[BY ATLANTIC CABLE AND A. P.]

LONDON, Nov. 14, 12:05 p.m.—Redoubled efforts are being made by the Austrians and Germans against Rumania, Reuter's Bucharest correspondent reports.

Powerful Teutonic reinforcements have been sent to the region of Orsova on the Danube in Hungary near the Rumanian border. In this region the struggle is continuing stubbornly, every effort being made by the Austrians and Germans to recapture the town and re-establish communications by way of the Danube.

Fighting also is especially severe at two points in the Carpathians, at Oltanic and in the Jiul Valley, where the invaders are seeking to break through to Craivoa.

In the month of October the Entente allies lost 104 aeroplanes on the western, eastern and Balkan fronts, while the Germans lost seventeen machines, according to today's official German statement. The text continues:

"With great success in the months of October our flying forces fulfilled their heavy and variegated task, especially in the western war theater. Special acknowledgment and thanks are deserved by the observation fliers of the artillery and infantry. They were protected by the battle aeroplanes, which also splendidly fulfilled their special tasks, and by the anti-aircraft guns."

GERMANS' STUBBORN DEFENSE.

[BY ATLANTIC CABLE AND A. P.]

BERLIN, Nov. 14 (via London, 3:43 p.m.)—The stubborn defense made by the Germans of the positions near the River Ancre, which were attacked yesterday by the British, caused the defenders to suffer important losses, the War Office announced today. The capture by the British of Beaumont-Hamel and St. Pierre-Divon, with the latter at connecting lines, is reported.

The official statement:

"On both sides of the River Ancre yesterday there was violent fighting. Strong British attacks prepared by concentrated artillery fire of the heaviest caliber were launched against our positions forming an angle to the southwestward. The enemy, under considerable sacrifices, succeeded in pushing us back from Beaumont-Hamel and St. Pierre-Divion, together with the lines adjoining leading into the prepared positions.

"Our tenacious defense caused us considerable losses.

"Other places on the front were under attack from the east of Heburterne as far as the south of Grandcourt. Whenever the British had entered they were ejected by the counter-attacks of our infantry.

"French attacks in the sector of Sailly-Saillisel failed.

"On the east bank of the River Meuse (Verdun region) there was a lively artillery fire in the evening hours. French reconnoitering advances against our Haudremont line were repulsed."

RUSSIANS IN RETREAT.

[BY WIRELESS AND A. P.]

BERLIN, Nov. 14 (via Sayville.)—Russian forces have retired from the Gyergyo Mountains, in Northern Transylvania, to the Rumanian frontier, as a result of German and Austro-Hungarian attacks, says today's German official statement. To the south of Tulghes pass, the statement adds, Bavarian and Hungarian battalions made progress despite the tenacious [illegible] Rumanians.

The statement reads:

"Northeast of Jakabeny, in the forest of the Carpathians, hostile detachments were chased from in front of our positions.

"The Russians retired from the Gyergyo Mountains to the [illegible] on account of attacks made by German and Austro-Hungarian [illegible]

"To the south of Tulghes pass Bavarian and Austro-Hungarian battalions made progress in spite a tenacious defense.

"On both sides of Oitoz pass yesterday there were minor engagements for some heights.

"On the Transylvanian front the engagements were unsuccessful for us. An additional several hundred prisoners were taken. At Rothenthurm pass six officers, 650 men were captured."

RETALIATE ON RHEIMS.

[BY WIRELESS AND A. P.]

BERLIN, Nov. 14 (via [illegible])—In explanation of the bombardments of Rheims by the Germans, the Overseas News Agency says they were in retaliation for the bombardment by heavy French guns on several occasions of the [illegible] Vitry, Warmerville and [illegible] behind the German lines, [illegible] the death of three men, [illegible] and one child in Rheims. Rheims was shelled [illegible]. The news agency says that [illegible] not directed against the cathedral but against concealed positions of French cannon in the city.

SEVEN BOATS CAPTURED.

[BY WIRELESS AND A. P.]

BERLIN, Nov. 14 (via [illegible])—No new developments in the campaign in Dobrudja are reported in today's official statement by the German army headquarters, which follows:

"Austro-Hungarian [illegible] more gave proof of their [illegible] by bringing in, after an engagement near the Rumanian bank of the Danube in the vicinity of Gruia, seven boats of a tow, of which were laden with cargo."

To insure Victor quality, always look for the famous trademark, "His Master's Voice." It is on every Victrola and every Victor Record. It is the identifying label on all genuine Victrolas and Victor Records.

Will there be a Victrola in your home this Christmas?

The only instrument that brings you the world's greatest artists

A splendid surprise for your family—to have Caruso, Destinn, Farrar, Gadski, Gluck, Hempel, Homer, McCormack, Melba, Ruffo, Schumann-Heink, Scotti, Tetrazzini and other famous artists sing for them; to have Elman, Kreisler, Paderewski, Powell, Zimbalist and other noted instrumentalists play for them; to hear Sousa's Band, Pryor's Band, Conway's Band, Vessella's Band, Victor Herbert's Orchestra; to enjoy Harry Lauder, Nora Bayes, DeWolf Hopper, Raymond Hitchcock and other celebrated comedians and entertainers.

Victrola XVI, $200
Victrola XVI, electric, $220
Mahogany or oak

Nothing else will bring so much pleasure to your family and friends all the year round.

There are Victors and Victrolas in great variety of styles from $10 to $400, and there are Victor dealers everywhere who will gladly demonstrate them and play any music you wish to hear.

Victor Talking Machine Co., Camden, N. J.

Important warning. Victor Records can be safely and satisfactorily played only with *Victor Needles or Tungs-tone Styles* on Victors or Victrolas. Victor Records cannot be safely played on machines with jeweled or other reproducing points.

New Victor Records demonstrated at all dealers on the 25th of each month

Victrola

Washington.

RAIL RATES COMPROMISE.

Carriers and Shippers Agree on Increase to Coast.

Carload Shipments Advance, but may be Appealed.

All Fruit and Canned Goods Traffic is Affected.

[BY A. P. NIGHT WIRE.]

WASHINGTON, Nov. 14.—Cancelation of proposed general increases in freight rates by transcontinental lines on traffic from and to the Pacific Coast and the intermountain country and the East was authorized today by the Interstate Commerce Commission. Notice was given of a compromise between carriers and shippers for a maximum increase of 10 cents per hundred pounds on carload shipments and 25 cents per hundred pounds on less than carload traffic to Coast points. The proposed increases amounted in some instances to several hundred per cent. and were suspended from time to time, the commission [illegible] after extensive hearings here in which shippers vigorously protested.

A great bulk of the traffic to points concerned is involved. The commission at the same time canceled hearings set for November 1 to December in Chicago, Salt Lake, San Francisco, Portland and Spokane.

DIMINISH DISCRIMINATION.

The changes to intermountain rates from eastern territory between the Atlantic Coast and the Missouri River are contemplated, but the commission stated that actually discriminations under the long-and-short haul clause now exist between Pacific Coast ports and the intermountain cities will be diminished to the extent of the increases to the Pacific Coast ports. The east-bound carload rates on asphaltum, barley, beans, canned goods, dried fruit and wine from the Pacific Coast will be increased.

The commission made this announcement:

The commission has granted authority to the transcontinental lines [illegible] part of the protested east- and west-bound rates between points on the Pacific Coast and intermountain territory on the one hand and points in eastern defined territories on the other hand contained in transcontinental tariffs which were suspended by the commission in its orders in investigation and suspension of docket No. [illegible] in consequence of which the [illegible] on the suspended rates, set [illegible] Chicago November 20, Salt Lake [illegible] 28, San Francisco December [illegible] 4, Portland, Or., December [illegible] Spokane, Wash., December [illegible] before Examiner Thurtell [illegible] canceled.

[illegible] HEAR PROTESTS.

[illegible]ings on fourth section applications numbers 205, etc., relating to rates on commodities from [illegible] defined territory to Pacific [illegible] points and intermediate points. [illegible] fourth section applications [illegible] 9813, etc., respecting rates [illegible]ley, beans, canned goods, asphaltum, dried fruit, wine and other commodities from Pacific Coast [illegible] to eastern destinations, set for [illegible] same places and dates, will be [illegible] rescheduled.

[illegible] is understood that the transcontinental lines propose to file tariffs [illegible] upon statutory notice December 30, 1916, applicable upon so-called schedule "C" commodities named in the tariffs in docket [illegible] 9890, which will increase the present rates to the Pacific Coast [illegible] to a maximum of 10 cents per hundred pounds on carload and 25 cents per hundred pounds on less than carload traffic. But no changes in intermountain points from east groups A to E (which run from Atlantic Coast to the Missouri River) inclusive are contemplated.

[illegible] WILL INCREASE RATES.

Hence the discriminations under fourth section (which relates to long-and-short haul clauses of the interstate commerce law) now exist between Pacific Coast ports and intermountain cities will be diminished to the extent of the increases to the Pacific Coast ports. The [illegible] from Missouri River and points of States west thereof to intermountain cities taking maximum rates will be increased to the level of the rates to the Pacific Coast ports. The maximum increases become 10 cents per hundred pounds on asphaltum and 25 cents per hundred pounds on less than carloads. It is understood that the east-bound carload rates on asphaltum, barley, beans, canned goods, dried fruit and wine from Pacific Coast ports will be increased 10 cents per hundred pounds."

AFFECTS COAST SHIPPERS.

The "schedule C" commodities [illegible] the heaviest west-bound traffic, including iron and steel, [illegible], canned goods, drygoods, [illegible], paints and oils. The increases [illegible] in the compromise include [illegible] heavy fruit and canned goods [illegible] from the Coast. The commission's action is intended as an [illegible] adjustment of the old intermountain [illegible] dispute, but unofficially it was [illegible] that the commission that as the [illegible] contemplated amounted to [illegible] and 25 cents per hundred pounds [illegible] were subject to protests by [illegible], the commission's action [illegible] prove temporary, pending the [illegible] on the applications under [illegible] fourth section. The fourth section [illegible] that part of the interstate [illegible] commerce law which governs the [illegible] of lower rates for long [illegible] than for hauls to intermediate [illegible].

The commission originally allowed lower rates to the Coast because of water competition. Then [illegible] and other intermediate [illegible] "long-and-short haul application" asking relief in view of [illegible] elimination of Mississippi River competition and the closing of the Panama Canal by slides. The [illegible] commission last June revoked the [illegible] general order and directed the rates [illegible] intermediate points be reduced, or [illegible] Pacific Coast terminals be increased. The railroads adopted the [illegible] rates, but the proposed increases were suspended until [illegible] December 30, and by today's action are cancelled.

Personal Greeting Cards.

[illegible] cards for Christmas and the New Year make friends happy by sending them [illegible] engraved in copper or steel. We [illegible] a beautiful selection of latest [illegible] styles, monograms, [illegible]. We invite your inspection [illegible] samples submitted at your request, [illegible] engraving invitations. At home [illegible] and wedding stationery. TIMES [illegible] AND BINDING HOUSE, 118 [illegible]. Phone: Broadway 1813, Home [illegible]

Protes

(Continu[illegible]

[illegible] to pass le[illegible] those who [illegible] trading wit[illegible] when such [illegible] essary in t[illegible] right to do [illegible] feel sure t[illegible] Your Excel[illegible] has been fo[illegible] tion of the [illegible] measures w[illegible]

The note [illegible] ment readily [illegible] of the Unit[illegible] have the ri[illegible] erents, but [illegible] must also [illegible] one belliger[illegible] by lawful m[illegible] traband or a[illegible] ticular legisl[illegible] is not of [illegible] says the no[illegible] sovereign ri[illegible] state over t[illegible] nothing more

It is point[illegible] in allied na[illegible] on the list [illegible] to believe [illegible] not trade wi[illegible] tion made t[illegible] one against [illegible] ticular, but [illegible] ligerent op[illegible] weaken the [illegible]

Answering [illegible] tion that the [illegible] neutral com[illegible] British abilit[illegible] where it see[illegible] says this is t[illegible] can governm[illegible] "this system [illegible] be carried fu[illegible] ly necessary."

"It has b[illegible] continues the [illegible] stances of th[illegible] tend it beyon[illegible] order to secu[illegible] pose, 'the we[illegible] sources of ou[illegible] low it to in[illegible] really the gre[illegible] a country wit[illegible] have the clos[illegible] course, would[illegible] lish interests [illegible] rived from a[illegible] tion between [illegible] a foreigner is[illegible]

Viscount G[illegible] there are pe[illegible] States almost [illegible] that Great B[illegible] ures against [illegible] merely to fo[illegible] the expense [illegible] his governmen[illegible] objects in vi[illegible] all cases his [illegible] everything po[illegible] tle dislocation [illegible] as possible.

POSITI[illegible]

The note a[illegible] Britain has [illegible] previously he[illegible] States, that de[illegible] ality is the te[illegible] and argues th[illegible] als of belli[illegible] from home r[illegible] and comfort, [illegible] are sought to[illegible] blacklist meas[illegible]

Referring to [illegible] using British [illegible] belonging to [illegible] note argues t[illegible] objection to s[illegible] merely denying [illegible] coal to vessel[illegible] persons activel[illegible] ain's enemies. [illegible] struction of to[illegible] marines and s[illegible] entered into th[illegible] coal supply sho[illegible] certain there [illegible] supplying the [illegible] mission.

Discussing [illegible] there is appre[illegible] control of tran[illegible] tion might be [illegible] trade of the w[illegible] interests, the [illegible]

"His Majesty[illegible] fore take this [illegible] they are not [illegible] obligations of [illegible] sea power, no[illegible] policy pursued [illegible] pire by which [illegible] regarded as a [illegible] exercised in th[illegible] dom. They [illegible] tion to recall s[illegible] mind, but they [illegible] the circumstanc[illegible] present use of [illegible] a use which o[illegible] from that exer[illegible] States in the C[illegible] of vessels pro[illegible] as Naamas, is [illegible] duties or their[illegible] sions."

Attention is [illegible] to British merch[illegible] Russell in 1862 [illegible] the Bahamas, [illegible] "true remedy" [illegible] this trade.

"His Majesty[illegible] not ask the [illegible] United States to [illegible] tion as this." [illegible] "but it cannot [illegible] States governme[illegible] right to lay upo[illegible] in the interests [illegible] British empire, [illegible] sponsible, the [illegible] Lord Russell in[illegible] out of considera[illegible] and feelings of [illegible] The suspicions [illegible] which would co[illegible] action as an op[illegible] unavoved desig[illegible] should have no[illegible] tions between tw[illegible]

"I trust that [illegible] contained in thi[illegible] such suspicion [illegible] roneous views w[illegible] United States on[illegible]

WARSHIP C[illegible] TO BE AWA[illegible]

[BY A. P.

WASHINGTON[illegible] to successful bi[illegible] ships in the ne[illegible] programme are [illegible] a conference [illegible] Secretary Danie[illegible] tives of the ship[illegible]

Bids for four [illegible] scout cruisers, t[illegible] rines and sixteen [illegible] before the depar[illegible] awards made on [illegible] far are four de[illegible] week to the Be[illegible] Bath, Me.

Modifications p[illegible] made a conferen[illegible] any action could [illegible] may seek an ad[illegible] tion to equip nav[illegible] ship building and[illegible] construction of [illegible] self if a satisf[illegible] cannot be reache[illegible] ders. The depart[illegible] $6,000,000 availab[illegible]

The departmen[illegible] consideration the [illegible] least ten slips a[illegible] navy yard. Becau[illegible] ter of labor, an[illegible] steel district, the[illegible] come the navy's [illegible] yard, should th[illegible] dertake a whol[illegible] campaign.

o End War.

ment adds, Bavarian and Austro-Hungarian battalions made progress despite the tenacious defense of the Rumanians.

The statement reads:

"Northeast of Jakobeny, in the forest of the Carpathians, Russian detachments were chased from the front of our positions.

"The Russians retired from the Gyergyo Mountains to the frontier on account of attacks made by German and Austro-Hungarian troops.

"To the south of Tulghes the Bavarian and Austro-Hungarian battalions made progress in spite of a tenacious defense.

"On both sides of Oituz pass yesterday there were minor engagements for some heights.

"On the Transylvanian south front the engagements continue successful for us. An additional several hundred prisoners were made. At Rothenthurm pass six officers and 650 men were captured."

RETALIATE ON RHEIMS.

[BY WIRELESS AND A. P.]

BERLIN, Nov. 14 (via Sayville).—In explanation of the recent bombardments of Rheims by the Germans, the Overseas News Agency says they were in retaliation for the bombardment by heavy French guns on several occasions of the towns of Vitry, Warmerville and Bazancourt, behind the German lines, causing the death of three men, one woman and one child in Bazancourt. Rheims was shelled on five days. The news agency says the fire was not directed against the cathedral but against concealed positions of French cannon in the city.

SEVEN BOATS CAPTURED.

[BY WIRELESS AND A. P.]

BERLIN, Nov. 14 (via Sayville).—No new developments in the campaign in Dobrudja are reported in today's official statement by the German army headquarters, which follows:

"Austro-Hungarian monitors and more gave proof of their efficiency by bringing in, after an engagement near the Rumanian bank of the Danube in the vicinity of Gurgevo, seven boats of a tow, of which five were laden with cargo."

Washington.

RAIL RATES COMPROMISE.

Shippers and Shippers Agree on Increase to Coast.

Coast Shipments Advance, but may be Appealed.

Fruit and Canned Goods Traffic is Affected.

[BY A. P. NIGHT WIRE.]

WASHINGTON, Nov. 14.—Cancellation of proposed general increases in freight rates by transcontinental carriers on traffic from and to the Pacific Coast and the intermountain country and the East was authorized today by the Interstate Commerce Commission. Notice was given of a compromise between carriers and shippers for a maximum increase of 10 cents per hundred pounds on carload shipments and 25 cents per hundred pounds on less than carload traffic to Coast points. The proposed increases amounted in some instances to several hundred per cent., and were suspended by the commission several months ago. Extensive hearings here in which shippers vigorously protested. The great bulk of the traffic to the Coast is involved. The decision at the same time cancels hearings set for November and December in Chicago, Salt Lake, San Francisco, Portland and elsewhere.

FINISH DISCRIMINATION.

The changes to intermountain points from eastern territory between the Atlantic Coast and the Missouri River are contemplated, the commission stated that actual discriminations under the long-and-short haul clause now exist between Pacific Coast ports and intermountain cities will be removed to the extent of the increases to the Pacific Coast ports. The fourth-bound carload rates on asparagus, barley, beans, canned goods, dried fruit and wine from the Pacific Coast will be increased.

The commission made this announcement:

The commission has granted authority to the transcontinental lines to meet all of the protested eastbound and westbound rates between points on the Pacific Coast and intermediate territory on the one hand and points in eastern defined territory on the other hand contained in transcontinental tariffs which were suspended by the commission in its orders in investigation and suspension of docket No. 9201, in consequence of which the operation of the suspended rates, set to begin November 20, Salt Lake City, Utah, San Francisco December 23, Portland, Or., December 26, Spokane, Wash., December 28, before Examiner Thurtell are canceled.

REAR PROTESTS.

Changes on fourth section applications numbers 205, etc., relating to rates on commodities from intermediate territory to Pacific Coast points and intermediate points, fourth section applications numbers 9113, etc., respecting rates on hay, beans, canned goods, asparagus, dried fruit, wine and other commodities from Pacific Coast to eastern destinations, set for hearing at places and dates, will be rescheduled.

It is understood that the transcontinental lines propose to file tariffs based upon statutory notice December 15, 1916, applicable upon commodities named in schedule 'C' commodities specified in the tariffs in docket 9201, which will increase the rates to the Pacific Coast to a maximum of 10 cents per hundred pounds on carload and 25 cents per hundred pounds on less than carload traffic. But no changes in mountain points from eastern A to E (which run from the Pacific Coast to the Missouri River) are contemplated.

FINAL INCREASE RATES.

Under the discriminations under the fourth section (which relates to the long-and-short haul clauses of the interstate commerce law) now existing between Pacific Coast ports and intermountain cities will be diminished to the extent of the increases to the Pacific Coast ports. The Missouri River and other states west thereof to intermountain cities taking maximum rates will be increased to the level of rates to the Pacific Coast by the maximum increases being 10 cents per hundred pounds on carload and 25 cents per hundred pounds on less than carloads. It is understood that the east-bound rates on asphaltum, barley, canned goods, dried fruit and wine from Pacific Coast ports will increase 10 cents per hundred pounds.

PACIFIC COAST SHIPPERS.

In "Schedule C" commodities affected by the heaviest west-bound movement, including iron and steel, agricultural implements, canned goods, drygoods, paints and oils. The increases authorized in the compromise include dried fruit and canned goods from the Coast. The compromise section is intended as an adjustment of the old intermountain rates, but unofficially it was stated by the commission that as the rates complained amdounted to 10 cents per hundred pounds they were subject to protests by shippers to the commission's action which is temporary, pending the hearings on the applications under the fourth section. The fourth section is that part of the interstate commerce law which governs the establishment of lower rates for long hauls to intermediate points.

The commission originally allowed the carriers' rates to the Coast because of water competition. Then the Panama and other intermediate canals, the long-and-short haul applications and the asking relief in view of the opening of Mississippi River navigation and the closing of the Panama Canal by slides. The commission last June revoked the fourth section and directed the rates to intermediate points be reduced, or the Pacific Coast terminals be increased. The railroads adopted the reductions, but the proposed increases were suspended until March 20, and by today's action annulled.

Special Greeting Cards.

Cards for Christmas and the New Year, by adding there name by rubber or steel. We have beautiful selection of latest designs, monograms, kalagrams, etc. We invite your inspection, as your request. At home or office. TIMES PRINTING HOUSE, 116 West First street. Broadway 1413, Home 10413.

Protest Answered.

(Continued from First Page.)

to pass legislation prohibiting all those who owe her allegiance from trading with any specified persons when such prohibition is found necessary in the public interest. The right to do so is so obvious that I feel sure that the protest which Your Excellency has handed to me has been founded on a misconception of the scope and intent of the measures which have been taken."

The note says the British government readily admits the contention of the United States that neutrals have the right to trade with belligerents, but that the United States must also admit the right of one belligerent to stop this trade by lawful means, as seizures of contraband or a blockade. But this particular legislation, it goes on to say, is not of this character. "It is," says the note, "an exercise of the sovereign right of an independent state over its own citizens, and nothing more."

It is pointed out that even firms in allied nations are being placed on the list where there is reason to believe British subjects should not trade with them, and the assertion made that the measure is not one against American trade in particular, but a part of "general belligerent operations designed to weaken the enemy's resources."

Answering the American contention that there is serious danger to neutral commerce generally in the British ability to extend the list where it seems expedient, the note says this is true, but that the American government may rest assured "this system of prohibitions will not be carried further than is absolutely necessary."

"It has been forced upon us," continues the note, "by the circumstances of the present war. To extend it beyond what is required in order to secure its immediate purpose, 'the weakening of the resources of our opponents,' or to allow it to interfere with what is really the genuine neutral trade of a country with which we desire to have the closest commercial intercourse, would be contrary to British interests. The advantage derived from a commercial transaction between a British subject and a foreigner is mutual."

Viscount Grey says apparently there are persons in the United States almost impossible to convince that Great Britain is taking measures against its enemies and not merely to foster its own trade at the expense of neutrals. He denies his government "have such unworthy objects in view," asserting that in all cases his government has done everything possible to cause as little dislocation of neutral commerce as possible.

POSITION ALTERED.

The note apparently admits that Britain has altered the position previously held with the United States, that domicile and not nationality is the test of enemy character, and argues that in this war nationals of belligerents domiciled far from home may render great aid and comfort, admitting that these are sought to be reached by the blacklist measure.

Referring to exclusion from ships using British coal in carrying goods belonging to blacklisted firms, the note argues there can be no legal objection to such a refusal, which is merely denying the use of British coal to vessels carrying goods to persons actively assisting Great Britain's enemies. It points to the destruction of tonnage by German submarines and says if no other factor entered into the question, the British coal supply should be conserved to be certain there is enough for ships supplying the Belgian Relief Commission.

Discussing the argument that there is apprehension that potential control of transportation by one nation might be used to disrupt the trade of the world in its own selfish interests, the note asserts:

"His Majesty's government therefore take this opportunity to declare they are not unmindful of the obligations of those who possess sea power, nor of that traditional policy pursued by the British empire by which such power has been regarded as a trust and has been exercised in the interests of freedom. They require no representation to recall such considerations to mind, but they cannot admit that in the circumstances of the times their present use of their coal resources, a use which only differs in extent from that exercised by the United States in the Civil War in the case of vessels proceeding to such ports as Nassau, is obnoxious to their duties or their voluntary professions."

Attention is called to instructions to British merchants issued by Lord Russell in 1862 regarding trade with the Bahamas, advising that the "true remedy" was to refrain from this trade.

"His Majesty's government do not ask the government of the United States to take any such action as this," the note concludes, "but it cannot believe the United States government will question their right to lay upon British merchants, in the interests of the safety of the British empire, for which they are responsible, the same prohibitions as Lord Russell issued fifty years ago out of consideration for the interests and feelings of a foreign nation. The suspicions and insinuations which would construe so simple an action as an opening for secret and unavowed designs on neutral rights should have no place in the relations between two friendly countries.

"I trust that the explanations contained in this note will destroy such suspicion and correct the erroneous views which prevail in the United States on the subject."

WARSHIP CONTRACTS TO BE AWARDED TODAY.

[BY A. P. NIGHT WIRE.]

WASHINGTON, Nov. 14.—Awards to successful bidders on the first ships in the new naval building programme are expected to follow a conference tomorrow between Secretary Daniels and representatives of the shipbuilding companies.

Bids for four battleships, four scout cruisers, twenty-nine submarines and sixteen destroyers now are before the department. The only awards made on the programme so far are four destroyers given last week to the Bath Iron Works at Bath, Me.

Modifications proposed by bidders made a conference necessary before any action could be taken. The navy may seek an additional appropriation to equip navy yards for capital ship building and proceed with the construction of the programme itself if a satisfactory agreement cannot be reached with private bidders. The department already has $6,000,000 available for the purpose.

The department has had under consideration the construction of at least ten ships at the Philadelphia navy yard. Because it is near a center of labor, and the structural steel district, that yard might become the navy's greatest building yard, should the government undertake a wholesale construction campaign.

Sixty-fifth Congress.

HOUSE IN DOUBT, CLARK IS TOLD.

Democrats are Preparing for Speakership Contest.

Republicans Still Five Ahead, Late Figures Indicate.

Election of Miss Rankin of Montana is Conceded.

[BY A. P. NIGHT WIRE.]

WASHINGTON, Nov. 14.—Champ Clark, Speaker of the House, reached Washington today and conferred with Democratic leaders regarding the Congressional election, which, according to the latest unofficial returns, leaves control of the next House in doubt. The Speaker first conferred with Representative Doremus of Michigan, chairman of the Democratic Congressional Committee, who predicted, despite unofficial returns indicating the election of five more Republicans than Democrats, that the final canvass would give the Democrats control and the Speaker would be re-elected.

On the other hand, Representative Woods of Iowa, chairman of the Republican Congressional Committee, was insisting that complete returns would show Republican gains instead of losses, and that Republicans would dictate the organization of the House.

TELLS CLARK THE NEWS.

Representative Doremus claimed early in the day at the White House that 212 Democrats and only 211 Republicans surely had been elected and that there were nine doubtful districts. He reiterated this later to Speaker Clark, Senator Stone of Missouri, and other Democratic leaders, enumerating districts which he believed would show Democratic victories on the official count. During the day, however, there were no changes in the unofficial results, now indicating the election of 217 Republicans, 212 Democrats, two Progressives, one Progressive-protectionist, one independent, one Socialist and one Prohibitionist.

Representative Doremus, in his statement of doubtful districts at the informal conference of party leaders, claimed official returns would reverse the result and show the election of W. O. Martin (Dem.,) over W. F. Martin (Progressive-Protectionist,) in Louisiana; Zebulon Weaver (Demo.) over James J. Britt (Rep.,) in North Carolina; Thomas J. Scully (Dem.,) over Robert Carson (Rep.,) in New Jersey; Samuel W. Beakes (Dem.,) over Mark R. Bacon (Rep.,) in Michigan; T. J. Steel (Dem.,) over G. C. Scott (Rep.,) in Iowa, and M. C. Kelly (Prog.,) over William H. Coleman (Rep.,) in Pennsylvania.

OTHER HOPES.

In addition Mr. Doremus insisted that Clyde H. Tavenner, Fourteenth Illinois; Harry B. Mitchell, Montana at large, and Thomas G. Patton, Eighteenth New York, all apparently defeated by Republicans, had excellent chances of ultimate success. He asserted that despite reports of the election of Miss Jeanette Rankin (Rep.,) in Montana by a majority of 400, that Harry E. Mitchell had won by a majority of 10,000. This information, he said, had come from several sources.

Tonight, however, Mr. Doremus received a message from the Democratic candidate conceding the election of Miss Rankin by a safe majority, and abandoned his claim for the Montana district.

Unofficial returns in disputed districts show the election of W. P. Martin of Louisiana by ninety-one votes; Britt, (North Carolina,) by thirteen; Carson (New Jersey,) by eleven; Bacon (Michigan,) by 100; Scott (Iowa,) by seventy-three; Coleman (Pennsylvania,) by twenty; Francis (Eighteenth New York,) by 2656, and Graham (Fourteenth Illinois,) by 1529.

Republican leaders are claiming that final results will show the election of A. J. Barchfeld (Rep.) over Guy E. Campbell (Dem.,) in the Thirty-second Pennsylvania district, and Robert F. Duer (Republican,) over Jesse D. Price (Democrat,) in the First District of Maryland. Announcement of a contest in the Maryland district was made today. In the Thirty-second Pennsylvania district on the official count today Campbell (Dem.,) had made a net gain of fourteen votes in two Pittsburgh wards.

Speaker Clark evinced great interest in the claims of the Democratic chairman and remarked at the close of the conference that the situation was "very interesting."

VIEWS OF CLARK.

"The only thing to be done," said the Speaker, "is to watch the official count in all the districts and wait for the final results. Three times in the history of the government there have been prolonged contests over the election of a Speaker. Twice it took three months and once it required two months and a half to elect the Speaker. The first long fight was in 1851, when Howell Cobb of Georgia was elected Speaker after a fight lasting more than two months, during which no party could get a majority. The fight, which lasted three months, ended in the election of Gov. Pennington of New Jersey in 1860 and Gen. Banks of Massachusetts in 1856. The struggle was hot in both these contests, and they were only determined after the House had adopted a resolution which provided that only ten more ballots be taken and if on the tenth ballot no candidate had a majority, the man who had the plurality would be declared elected. It was agreed that enough members would change their votes after the tenth ballot to give the candidate with the plurality the legal majority.

BANKS'S ELECTION.

"The most interesting of these contests was that in 1856. John Sherman (Rep.) of Ohio, was the leading candidate. Every time Sherman would appear to be near of election a member named John B. Clark of Missouri—no kin of mine—a radical secessionist, would denounce Sherman for having recommended an abolitionist book written by a man named Helper. The speeches ended Sherman's chances and Banks finally was elected."

Source.

TO INVESTIGATE CAMPAIGN FUNDS.

INQUIRY IS FAVORED BY THE ADMINISTRATION.

Definite Plans Have been Made by Leaders in Washington to Look into Details of Expenditures—Willcox in New York Says He Would Welcome It.

[BY A. P. NIGHT WIRE.]

WASHINGTON, Nov. 14.—Definite plans were laid by administration leaders today for the Senate to begin an investigation, as soon as Congress convenes, of the use of money in the last Presidential campaign. Several Senators have discussed the question with officials of the administration and it was said tonight there is no doubt the investigation will be undertaken.

Suggestions were made that President Wilson might mention the subject in his next annual message to Congress in recommending passage of a corrupt practices act, but some officials thought he would take the position that he should leave the question to the Senate, in view of the fact that he himself was a candidate. Senator Reed of Missouri will confer with the President tomorrow and the question may be brought up at that time.

As outlined by officials today, the investigation will be thorough and will include the cross-examination of wealthy men supposed to have made campaign contributions, as well as of the men in charge of the spending of money raised for the campaign.

WILLCOX IS READY.

[BY A. P. NIGHT WIRE.]

NEW YORK, Nov. 14.—"The Republican National Committee will welcome the fullest investigation of every penny spent by it," Chairman William R. Willcox of the committee said here today when informed of the steps for a Senatorial investigation, announced at Washington. He said that no charges or information as to alleged misuse of funds in campaign had been sent to any officials in Washington by the Republican committee.

Mr. Willcox had his usual daily conference with Charles E. Hughes this afternoon, after which the Republican chairman announced that the situation in regard to an official count of the votes in close States was unchanged.

Mr. Hughes took an automobile ride later and saw no callers this evening.

CRITICISES GIFTS OF SUNDAY-SCHOOLS.

[BY A. P. NIGHT WIRE.]

NEW YORK, Nov. 14.—Twenty-seven per cent. of all the Sunday-schools of the Methodist church are making no contributions toward missionary work, Dr. Edgar Blake of the Methodist Board of Sunday-schools told the church's Board of Foreign Missions in convention here today. Dr. Blake said that during the last year 15 cents was the average contribution of each Sunday-school member toward missionary work.

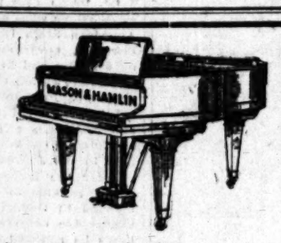

Mason & Hamlin PIANOS

have attained a degree of excellence which has placed them in a class by themselves. Like the old Cremona violins, these pianos would be priceless if they could not be duplicated. Hear them and become intimately acquainted with their resources and you will understand why they command the highest price; why Melba, Bauer, Gabrilowitsch and musicians everywhere are so enthusiastic in their praise, and why those who want the best are buying them in preference to all others.

Let us demonstrate for you these wonderful instruments. We are exclusive Pacific Coast Factory Distributors. Literature and terms cheerfully mailed on receipt of

Name .....Address .....

Main 2017 **416-418 South Broadway** Home 60143

The Wiley B. Allen Co

Los Angeles San Francisco San Diego Portland
Riverside Santa Barbara
Redlands Santa Paula
San Bernardino Oxnard

KIDNEYS NEVER CAUSE BACKACHE

Rub pain, soreness and stiffness right out with "St. Jacobs Oil."

Kidneys cause backache? No! They have no nerves, therefore can not cause pain. Listen! Your backache is caused by lumbago, sciatica or a strain, and the quickest relief is soothing, penetrating "St. Jacobs Oil." Rub it right on the ache or tender spot, and instantly the pain, soreness, stiffness and lameness disappears. Don't stay crippled! Get a small trial bottle of "St. Jacobs Oil" from your druggist and limber up. A moment after it is applied you'll wonder what became of the backache, sciatica or lumbago pain. "St. Jacobs Oil" stops any pain at once. It is harmless and doesn't burn or discolor the skin.

It's the only application to rub on a weak, lame or painful back, or for lumbago, sciatica, neuralgia, rheumatism, sprains or a strain.

We give you $10.00 for your old Hotpoint or Westinghouse Iron—

Reg. price $3.75 Get it for $2.75

BRAKE-CLAPP Main 217 Home

Railroad Record.

CAR SHORTAGE INVESTIGATION.

Grain Men Declare Against Alleged Unfairness.

Blame Southern and Western Pacific Railroads.

Say Discrimination Favors Competitor's Traffic.

[BY A. P. NIGHT WIRE.]

SAN FRANCISCO, Nov. 14.—The California State Railroad Commission undertook today an investigation of a serious shortage of railroad freight cars, and charges that barley growers have suffered falling prices for their crops because of inability to move them, aggravated by alleged discrimination of the Southern Pacific and Western Pacific railroads. The Grain Trade Commission of the San Francisco Chamber of Commerce, which laid the charges before the commission, set up the present existence of a shortage of 3000 cars a day in California terminals and alleged the two railroads named ate first using available cars to handle traffic otherwise lost to water competition, to the injury of barley producers.

The railroad representatives replied that despite all efforts to relieve car shortages the situation in California has reached the point it has because of the thousands of loaded cars stalled in Atlantic, Gulf and Pacific terminals on account of the lack of ships. Discrimination was denied.

ILLINOIS CENTRAL SUES.

[BY A. P. NIGHT WIRE.]

CHICAGO, Nov. 14.—Another attack on the constitutionality of the Adamson law was made here today when suit similar to those of other roads was filed by the Illinois Central.

Just how these suits, which have been filed in a number of Federal jurisdictions, shall be tried, lies within the discretion of the judges. District Attorneys may recommend test cases, but it is said to rest with the judges whether to lump the cases or to try each complaint separately. District Attorneys, it is said, will receive instructions as to procedure from Atty.-Gen. Gregory.

FILE SUIT IN NEBRASKA.

[BY A. P. NIGHT WIRE.]

LINCOLN (Neb.) Nov. 14.—The Chicago, Burlington and Quincy Railway today filed suit in Federal court here to test the Adamson eight-hour law. United States District Attorney Allen and several railroad men are named as defendants. A temporary injunction is asked to restrain Allen and the others from enforcing the law.

ACTION IN MINNESOTA.

[BY A. P. NIGHT WIRE.]

ST. PAUL (Minn.) Nov. 14.—The Great Northern Railway today asked the Federal District Court here for an order to prevent the enforcement of the Adamson law. The suit is the first filed by a road in this territory.

Avoid the Congestion

on The Times telephone switchboard by telephoning your Sunday ads. Friday or early Saturday.

Seaboard Construction Co.

Building Contractors

F2912. Main 4161.

808-9 Investment Bldg.

Let us figure your plans and provide funds for construction.

BELL-ANS

Absolutely Removes Indigestion. One package proves it. 25c at all druggists.

DARING BANDIT ROBS PASSENGERS.

[BY A. P. NIGHT WIRE.]

KANSAS CITY (Mo.) Nov. 14.—As the Missouri Pacific's Omaha-Lincoln Express train No. 108 was leaving Leavenworth, Kan., tonight for Kansas City, Mo., a masked robber entered the rear sleeping coach, leveled a pistol at the four male passengers and the conductor, C. E. Schmitt, and obtained $96. Eighty dollars of this was taken from the conductor. The bandit then informed his victims that they might resume their seats. "I'll ride a ways with you," he said.

At intervals, as one of the passengers would shift his position, the pistol in the robber's hands would shift to cover him. When the train pulled into the Kansas City (Kan.) station the man wished his victims a laughing "Good-night," left the coach by the rear platform and disappeared in the dark.

HELD AS HOLD-UP SUSPECTS.

[BY A. P. NIGHT WIRE.]

OKLAHOMA CITY (Okla.) Nov. 14.—Three men were arrested at Blackwell, Okla., suspected of being implicated in the hold-up of an Atchison, Topeka and Santa Fe train near Bliss, Okla., early in October, in which a mail clerk was shot and killed.

Dyspepsia Spoils Beauty

A Good, Sharp Appetite and Perfect Digestion are the Surest Ways to Attain and Keep the Beauty of Health.

Try Stuart's Dyspepsia Tablets FREE

Nothing will spoil the complexion, dim the eyes, and cave in the cheeks quicker than digestive troubles.

"My Beauty Secret? Just Use Stuart's Dyspepsia Tablets for Good Digestion; Let Nature Do the Rest."

The poisonous by-products of bowel fermentation are absorbed into the blood and simply ruin the good looks of the victim. A bad complexion, haggard appearance and emaciation are the specific results. By taking Stuart's Dyspepsia Tablets the digestion is made normal and the menace to good looks and good health removed.

Get a 50c package of Stuart's Dyspepsia Tablets at any drug store, or send coupon for a free trial.

Free Trial Coupon

F. A. Stuart Co., 238 Stuart Bldg., Marshall, Mich.: Send me at once a free trial package of Stuart's Dyspepsia Tablets.

Name .....

Street .....

City .....State .....

Why let "Acid-Mouth" destroy the teeth of your children when

PEBECO TOOTH PASTE

helps to *save* teeth by checking "Acid-Mouth"?

In Every Home

throughout the day there's need for a reliable safeguard—a willing messenger—a silent, inexpensive necessity—The Automatic

Homephone

with its mechanical "central"—never lagging, always alert and ready to serve you—is the answer to this need.

$10 Watches MONTGOMERY BROS., Jewelers, Fourth and Broadway

COATS FOR ALL OUT-DOOR WEAR FOR MEN & WOMEN

GOODYEAR CO.

New Location, 424 South Broadway.

DR. HUTCHASON The Reliable Dentist, 258 S. Bdwy.

New Manhattan Shirts— Known as the Best; the Best Known

HART SCHAFFNER & MARX

Beautiful Styles

Varsity 600 Overcoats and Varsity 55 Suits

NO ONE will have the same distinctive fashionable appearance—yet you will not be out of place anywhere you go—you will BELONG

These are nationally accepted styles. They have grace—"pep"—spirit—finish. They are exactly what is meant by "Smart." In fact, HART SCHAFFNER & MARX are today considered the standard for SMARTNESS in Young Men's clothes.

NOVEMBER models here —the last designings for fall and winter.

SUITS—Different twirques to lapels and pockets. Altogether new "SPORT" and "BELTER" back suits.

Swagger late coat buttonings—one with a link and regular buttoning.

OVERCOATS—Stitching effects very pert. Big patch-pockets with flaps. Three-buttoner, top button unused. Big "touring" comfort coats.

Copyright Hart Schaffner & Marx

at our **See windows**

YOUNG MEN'S STORE

Perrin's wash - cape gloves $1.50, $2 and $2.50.

J. B. Silverwood

Broadway at 6th

See the new STETSON and $3 HILLTOP hats.

COULTER DRY GOODS CO.

EXCLUSIVE LOS ANGELES AGENTS FOR

John S. Brown's Shamrock Linens — *St. Mary's Woolen Blankets* — *For 27 Years The Home of Perrin Gloves*

SEE DAILY ADVERTISEMENTS FOR OTHER ITEMS OF INTEREST.

215-229 South Broadway. 224-228 South Hill Street

The Times Free Information Bureau
619 South Spring Street

THE TIMES FREE INFORMATION AND RESORT BUREAU is for the accommodation and benefit of persons seeking interesting routes of travel, desirable hotels and rest, recreation and recuperation at the seashore or in the mountains.

Particulars are furnished by competent attendants and by correspondence to the public regarding rates and attractions of railroad and steamship lines, hotels [illegible] resorts and health resorts. Photographs, descriptive circulars and transportation [illegible] are kept on hand for inspection and distribution. Times readers can obtain [illegible] here in a few minutes without the delay incident to writing for it, all the information necessary for a safe and enjoyable journey or vacation. This service is absolutely free. Literature may also be obtained at the New Times Building, Broadway at First street.

PERSONS CONTEMPLATING VISITING LOS ANGELES ARE PRIVILEGED TO HAVE THEIR MAIL ADDRESSED TO THE BUREAU.

Resorts

ARLINGTON HOTEL
SANTA BARBARA

An absolutely Fireproof Hotel—All Outside Rooms, affording plenty of light and air—Headquarters for Tourists from all parts of the world. Private Lavatories in connection with all rooms. Ideal climate the year round. Automobile road is now perfect. 3½ hours' run Los Angeles to Santa Barbara. Unexcelled facilities for care of automobiles in hotel grounds.

W. P. DUNN, Lessee.

The Most Attractive and Sportiest Golf Links in California.

Arrowhead Hot Springs

A MULTITUDE OF PERPETUAL DELIGHTS that make for comfort, rest and joy of life are found at this fashionable Spa. California's premier health, rest and recreation resort. 60 mi. from L. A. Large hotel. American plan. Home grown table products. Radio-active mud baths. Waters: 202 deg. Fahr. World's hottest curative springs. Nat. Db-Sodium Arsenate steam cave baths. Write for folder. Arrowhead Springs, Peck-Judah Co., 623 So. Spring St. Educational Exhibit, 991 So. Hill St. Both phones.

Hotel Virginia LONG BEACH

CLOSE TO THE RHYTHMIC SURF. Absolutely fireproof. American plan. Golf, Tennis, Bathing and many other diversions. Center of social events. Luxurious accommodations. Hospitable atmosphere. Spend the week-end. Write for folder.

W. P. NESTLE, Mgr.

CATALINA

BANNING LINE Steamer "HERMOSA" (Permit for 144 passengers) makes daily trip. BANNING COMPANY, Agents, 104 Pacific Electric Bldg., Los Angeles. Phones: Home 10564; Sunset Main 36.

Ye Alpine Tavern Mt. Lowe—Room and board $2 per day, $15 per week—a few rooms somewhat higher, some with private baths. Unexcelled cuisine. Complete hotel service. Also housekeeping cottages. Free showers. Amusements. Reservations P. E. Information Bureau. Five trains daily, 6th and Main. Excursion fare $1.50.

Sierra Madre Inn Refitted Throughout

Quiet and restful. Fine scenic location, overlooking San Gabriel Valley. Pacific Electric cars. North Lima Street, Sierra Madre.

A HOME FOR INVALIDS, PARALYTICS AND CHRONIC SUFFERERS.

Special individual attention under physician's care for helpless patients. Beautiful surroundings, every modern comfort and special diet for each case. Wonderful improvement results from our Hydro-Electric and Mechanotherapy treatment. Free illustrated booklet. GERMAN SANITARIUM, 726 E. Adams St. South 839; Home 20823.

VENICE DANCE PAVILION
20 TICKETS FOR $1

RADIUM SULPHUR SPRINGS

MELROSE AVENUE & GOWER STREET

Drink and bathe in the most radio-active natural curative mineral water. It purifies blood, keeps you young. HOT BATH treatments for Rheumatism, Colds, Poor Circulation, Sciatica, Diabetes, Stomach, Liver, Kidney, Bladder, Blood, Bright's, Nervous and Female Troubles. Doctor's advice free. West Sixth street car line. Phone 57704.

Los Angeles Hotels and Apartments

HOTEL ALVARADO

AMERICAN PLAN $2.50 Per Day Up. High class service and courteous treatment. Special inducements for families, or two occupying one room. Quiet residence district. Westlake Park. Six minutes to Broadway. Good car service. Look at the Alvarado before you locate. Street car or taxi direct from the station.

EUROPEAN PLAN $1.50 Per Day Up.

W. B. CORWIN, Proprietor.

Million-Dollar Popular-Priced
NEW ROSSLYN HOTEL

HART BROS., PROPS. $1 PER DAY UP. 600 ROOMS. LARGEST HOTEL ON COAST. 100 Rooms $1.00—200 Rooms $1.50—200 Rooms $2.00—300 Rooms $2.00 to $5.00

MEALS 25 Cents

Best meals in the world—
Fifth and Main Sts.

Steamships

SAN FRANCISCO-PORTLAND STEAMSHIP CO

STEAMSHIP ROSE CITY

Sails Saturday, Nov. 18

FOR

San Francisco and Portland

$5.35 $8.35 $13.35 $23.50

Str. 1st Class Str. 1st Class

Only Through Steamers Los Angeles to Portland.

All Fares Include Berth and Meals. Connections for Tacoma and Seattle.

Through Tickets to All Points United States and Canada

C. G. KRUEGER, Dist. Pass. Agt. 317 South Spring St. (Hayward Hotel) Home A5751. Main 1904.

SAIL EVERY DAY (Except Tuesday)

For SAN FRANCISCO—SEATTLE—TACOMA

SAN DIEGO DAYLIGHT EXCURSIONS SUNDAY, WEDNESDAY, FRIDAY

All Tickets Including Berth and Meals.

PACIFIC STEAMSHIP CO. ADMIRAL LINE 624 So. SPRING

See Hawaii NOW

NEW AND IMPROVED SERVICE

The Floating Palaces of the Pacific

STEAMSHIP Great Northern

Length, 526 ft.; Tonnage 12,000; Govt. License, 500 Passengers. First Sailing

Tues., Nov. 28

Stopover at Hilo permitting Day and Night View.

Volcano Kilauea Home of Eternal Fire.

One Way Fares $85 and $45 up

Round Trip $135

Special Reduced Round Trip

Later Sailings Nov. 28, Dec. 16, Jan. 6-24, Feb. 13, March 6-24.

ONLY FOUR NIGHTS AT SEA

TICKET OFFICES 607 S. Spring St. (Hayward Hotel) or 636 S. Spring st.

U. S. Mail S.S. SIERRA, SONOMA, VENTURA

AUSTRALIA HONOLULU — SAMOA

Sailings Every 21 Days: Nov. 20, Dec. 10, Jan. 7

LOWEST RATES OF PASSAGE! Apply to OCEANIC S.S.Co. A. M. Culver, 527 S. Spring St., L. A., or 673 Market St., San Francisco.

AUSTRALIA

NEW ZEALAND AND SOUTH SEAS Via Tahiti and Rarotonga

Sailings from San Francisco December 6, January 3, January 31, February 28, and every 28 days. Send for pamphlets.

Union S. S. Co. of New Zealand

230 California St., San Francisco. Or local Steamship and Railroad Agents.

American—Hawaiian STEAMSHIP COMPANY

All sailings between U. S. Atlantic and U. S. Pacific ports are cancelled until further notice.

606 Merchants' Nat'l Bank Bldg. Phones: Home 60479. Main 8461

The purchasing power behind The Times' circulation makes this paper the supreme selling force for merchants, brokers, agents and general tradesmen, and no advertiser can get his proportionate share of business without using its columns.

APPETITE AND HEALTH

Loss of appetite is a sure sign of ill health.

Those who take Dr. Williams' Pink Pills for Pale People as a tonic invariably say that their improvement began with a noticeable increase in the appetite. When you are sick and your vitality is low your appetite fails. Nothing tastes good. You take no pleasure in your meals. Under such circumstances good digestion is impossible.

Dr. Williams' Pink Pills tone up the entire system, the blood is enriched and good red blood is essential to normal digestion. The glands that secrete the digestive fluids are strengthened, not merely stimulated, and you once more enjoy a good appetite. Looking forward pleasurably to meal-time is the first sign of returning health, strength and vitality.

What to eat then becomes a problem and it is solved by the diet book that the Dr. Williams Medicine Co., Schenectady, N. Y., will send you on request. It gives the relative digestibility of different foods, gives the proper diet in various diseases and is a handy book to have.

The price of Dr. Williams' Pink Pills is fifty cents per box. Your own druggist sells them or they will be sent by mail, postpaid, on receipt of price.

FOOD SOURING IN STOMACH CAUSES INDIGESTION, GAS

"Pape's Diapepsin" ends all stomach distress in five minutes.

Wonder what upset your stomach—which portion of the food did the damage—do you? Well, don't bother, if your stomach is in a revolt; if sour, gassy and upset, and what you just ate has fermented into stubborn lumps; head dizzy and aches; belch gases and acids and eructate undigested food; breath foul, tongue coated—just take a little Pape's Diapepsin and in five minutes you wonder what became of the indigestion and distress.

Millions of men and women today know that it is needless to have a bad stomach. A little Diapepsin occasionally keeps this delicate organ regulated and they eat their favorite foods without fear.

If your stomach doesn't take care of your liberal limit without rebellion; if your food is a damage instead of a help, remember the quickest, surest, most harmless relief is Pape's Diapepsin which costs only 50 cents for a large case at drug stores. It's truly wonderful—it digests food and sets things straight, so gently and easily that it is really astonishing. Please, for your sake, don't go on and on with a weak, disordered stomach; it's so unnecessary.

HUGHES STILL LEADS IN MINNESOTA COUNT.

[BY A. P. NIGHT WIRE.]

ST. PAUL (Minn.) Nov. 14.—The Hughes lead in Minnesota suffered many changes today, but tonight stood at slightly more than 1000. There was a consistent gain for Hughes in the afternoon figures. The vote tonight, after a complete recheck, stood: Wilson, 178,280; Hughes, 179,264; Hughes's plurality, 1004.

City Restaurants

Rain or Shine Place to Dine

Lunch and Sup After the Theater

BRISTOL ICE PALACE

4th & Spring

Los Angeles Hotels

HOTEL LANKERSHIM Los Angeles

Make your home here. You will enjoy the restful refinement of the furnishings, the perfect service, the people you meet and the central location. The best cafe in the city at popular prices. We have designated certain rooms for permanent guests at attractive prices. Come in and inspect what we offer.

Automobile News

in The Times is gathered and compiled by a corps of expert writers, and it is always comprehensive and reliable.

The Pink Section of the Sunday Times, comprising from 12 to 16 pages of authentic, dependable text and business announcements relative to motoring, roads, machines, accessories, and athletic and sporting events, is of wide interest to dealers and readers. Its advertising columns are regularly used by every reputable automobile and accessory dealer in Los Angeles.

Enlightenment.

DEPLORES POLICY TOWARD MEXICO.

MISSIONARY SAYS AMERICANS LACK KNOWLEDGE OF IT.

The Rev. E. F. Diffendorfer Declares Demagogues Have Taken Advantage of Condition of Unfortunate People—Field for Work in India is Described.

[BY A. P. NIGHT WIRE.]

NEW YORK, Nov. 14.—Although the United States relations with Mexico "were no unimportant factor in our recent political campaign," the Rev. E. F. Diffendorfer, educational secretary of the board of foreign missions of the Methodist Church, addressing the convention of the board here today, declared "it may be said that only an imperceptible percentage of our people have even a superficial knowledge of conditions in Mexico.

"Political demagogues, unscrupulous promoters and eager militarists, by appealing to all the baser instincts of human nature," he asserted, "have tried to enforce one policy or another with reference to this unfortunate people, our nearest foreign neighbor."

The Rev. S. Earl Taylor told of missionary work in India. During the first thirty years of work there, he said, there were fewer than 10,000 converts, whereas more than that number now are being baptised annually.

The "mass movement," he added, has been successful, in that it has "swept 60,000 illiterate children into our church, and there is, as yet, no adequate provision for their education." Forty thousand applicants for baptism were turned away last year, he asserted. He urged that the church in America "wake to the tremendous opportunity which confronts it now in India."

Announcement was made that a total of $2,289,579 had been given by the Methodist church to foreign missions in 1916.

HUNTER AGREES TO LASSO LION.

Beast to be Turned Loose Sportsman Says He will Take Him Alive.

[DIRECT WIRE—EXCLUSIVE DISPATCH.]

SACRAMENTO, Nov. 14.—A wild mountain lion hunt will be staged in the foothills of Sacramento county for the benefit of the intrepid sportsmen of this and Placer counties next Sunday by M. H. Bakker, of Montana, who has hunted lions for many years. The State Fish and Game Commission has become interested in the plan. Bakker has agreed to turn loose a full-sized mountain lion, liberate his pack of lion hunting dogs, tree the wild beast and himself climb the tree, lasso, tie and capture alive the animal. Sportsmen of the two counties, however, are of the opinion that Bakker will never find this lion alive, as lion skins are highly prized as trophies.

Drink Hot Water! Have Rosy Cheeks and a Peachy Skin

Says we will both look and feel clean, sweet and fresh and avoid illness.

To see the tinge of healthy bloom in your face, to see your skin get clearer and clearer, to wake up without a headache, backache, coated tongue or a nasty breath, in fact, to feel your best, day in and day out, just try inside-bathing every morning for one week.

Before breakfast each day drink a glass of real hot water with a teaspoonful of limestone phosphate in it as a harmless means of washing from the stomach, liver, kidneys and bowels the previous day's indigestible waste, sour bile and toxins; thus cleansing, sweetening and purifying the entire alimentary canal before putting more food into the stomach. The action of hot water and limestone phosphate on an empty stomach is wonderfully invigorating. It cleans out all the sour fermentations, gases and acidity and gives one a splendid appetite for breakfast.

A quarter pound of limestone phosphate will cost very little at the drug store, but is sufficient to demonstrate that just as soap and hot water cleanses, sweetens and freshens the skin so hot water and limestone phosphate act on the blood and internal organs. Those who are subject to constipation, bilious attacks, acid stomach, rheumatic twinges, also those whose skin is sallow and complexion pallid, are assured that one week of inside-bathing, will have them both looking and feeling better in every way.

Avoid the Congestion

on The Times telephone switchboard by telephoning your Sunday ads. Friday or early Saturday.

U-BOAT TESTS ARE SUCCESS.

Deutschland Submerges and Stays Under Water for Half an Hour.

[BY A. P. NIGHT WIRE.]

NEW LONDON (Ct.,) Nov. 14.—Three submarine tests for the German undersea freighter Deutschland were held at her pier today, and according to her officers, they were entirely successful in one test, the submarine completely disappearing from sight, not even her mast showing. Her longest stay under water was half an hour. While everything apparently has has been in readiness for some days, the time of her departure was not known tonight.

Surround Capital.

(Continued from First Page.)

the through trains of the Isthmus and Pacific Railroad.

DISCORD.

[BY A. P. NIGHT WIRE.]

ATLANTIC CITY (N. J.) Nov. 14.—Repudiation by Luis Cabrera today of a plan of border control that had been agreed upon by two of his colleagues and the three American members again has made doubtful the ability of the Americans on the Mexican-American joint commission to assist Mexico in its efforts to restore normal conditions along the frontier.

The Americans were hopeful tonight that they might yet induce the Mexicans to agree to what they believe will be a satisfactory plan for the protection of life and property along the boundary, but it was indicated by those in touch with them that further opposition, characterized as quibbling, would not long be tolerated.

There appeared reason tonight to believe that unless the chairman of the Mexican commission adopted a more tractable manner he and his associates would be informed that further consideration of Mexico's social, economic and military problems must come to an end.

The agreement that provided for the withdrawal of the American punitive expedition now in Chihuahua and for a method of dealing with border raiders in the future was reached yesterday, Ignacio Bonillas and Alberto J. Pani of the Mexican commission concurring. Mr. Cabrera, chairman of the Mexican representation, went to Philadelphia, where he conferred with Rafael Nieto, subsecretary of the Department of Finance, of which Mr. Cabrera is chief. It was when he reappeared in the commission room today that he announced his opposition to the details of the plans agreed upon.

The commissioners themselves have remained reticent regarding the unexpected opposition by Mr. Cabrera, and all have declined to discuss for publication the details of the agreed-upon plan. It is known, however, Mr. Cabrera's expression of his dissatisfaction was vehement.

The session at which Mr. Cabrera entered his protest against the adopted plan was not finished until long after noon. The Americans had expected to hold the usual second session in the afternoon, but Mr. Cabrera announced that it was necessary for him to return to Philadelphia.

He was there tonight, and there was no meeting this afternoon.

Captives.

ACTION DEMANDED IN AMERICAN CASE.

RELEASE OF PERSHING SCOUT SOUGHT IN JUAREZ.

Representations Made by American State Department to Prevent Brahan and Williams Being Taken to Chihuahua City—Garcia Confers with Trevino on Subject.

[BY A. P. DAY WIRE.]

EL PASO (Tex.) Nov. 14.—Representations were made today by the American State Department to the Carranza government, through its agents here and in Mexico City, for immediate action to be taken in the cases of Benjamin Brahan, the scout for Gen. Pershing, and Joseph Williams, a Mormon resident of Colonia Dublan, who are being held in the Juarez jail.

Later the inspector of Carranza consulates announced he had recommended to Gen. Trevino, during a telegraphic conference, that Williams be released on bond pending a further investigation of his case, and that Brahan be released from custody. No orders have been received in Juarez from Gen. Trevino regarding the disposal of the cases against the Americans.

CALLS ON GARCIA.

Acting upon instructions from Secretary of State Lansing, American Consul Edwards today called upon Andres Garcia, ranking Carranza official on the border, and filed a formal protest against the removal of the two Americans to Chihuahua city. At the same time he made a request for immediate information as to the charges against them.

He also asked that an investigation be made of the charges against Albert Herold at Chihuahua city. Capt. Scobell, British Consul there, is acting for the United States in this case, Consul Edwards announced, as there now is no American Consul there.

Andres Garcia went to Juarez today to hold a conference by telegraph with Gen. Trevino about the Americans' cases.

Nothing definite has been learned of William Ibis, the New Orleans traveling man, who disappeared from his hotel here and was reported to be in jail in Juarez. Mr. Garcia stated today he had been unable to locate Ibis in Juarez.

Personal Greeting Cards.

GREETING CARDS—for Christmas and the New Year. Make your friends happy by sending them Greeting cards, engraved in copper or steel. We are showing a very beautiful selection of latest sentiment cards, emblems, monograms, halograms, or your family crest. We invite your inspection—personal designs submitted at your request. Order NOW. Wedding invitations. At home cards. Calling cards. Fine stationery. TIMES MIRROR PRINTING AND BINDING HOUSE, 118 South Broadway. Phones: Broadway 1575, Home 10619.

Happenings on the Pacific Slope.

Remedy.

CITY OF TACOMA TO SELL BREAD.

Mayor Fawcett to Establish a Municipal Store.

Is Determined to Shatter the "Bakers' Combination."

Trade Commission may Look into High Food Prices.

[BY DIRECT WIRE—EXCLUSIVE DISPATCH.]

TACOMA (Wash.) Nov. 14.—Aroused by the recent advance in the price of bread, Mayor Fawcett announced today that he would establish a municipal bread store in the City Hall, where twenty-ounce loaves would be sold at 3 cents each, or two for 15 cents. At the same time he issued an appeal to the Tacoma housewives to smash what he terms the bakers' trust, "which is simply a combined attack on your pocket."

Contracts have been made, the Mayor said, with the local bakers to furnish as many as 4000 loaves of bread daily, which the city will offer for sale at cost. These bakers, the Mayor declares, have offered him fifteen twenty-ounce loaves for $1, and twenty-six sixteen-ounce loaves for $1. The present prices quoted by the Tacoma bakers are 10 cents for sixteen-ounce loaves and 15 cents for twenty-six-ounce loaves.

"I'll either break up this Tacoma bakers' combination or I'll provide the working people of the city with bread at a reasonable price," Mayor Fawcett said. "One or two big fellows control the situation and the whole thing is a big steal with the people playing the role of the 'goat.'

"A pound of flour will make a full pound of bread and there is absolutely no excuse for this cry of the big bakers that they cannot make a 5-cent loaf or a 10-cent loaf and five."

The master bakers say they will go ahead with their programme regardless of the Mayor's edict.

TRADE COMMISSION INQUIRY.

[BY A. P. NIGHT WIRE.]

CHICAGO, Nov. 14.—Increases in the cost of food products are likely to be the subject of an investigation by the Federal Trade Commission, Edward N. Hurley, chairman of, the commission, said here today the subject would be considered at a meeting of the commission in Washington Friday.

"The high cost of the necessaries of life is the most important problem before the American people today," he said. "I believe it is within the province of the trade commission to investigate."

Mr. Hurley declared present coal prices were suicidal and charged coal operators with wastefulness. Of the 600,000,000 tons of bituminous coal mined in a year, he said, 300,000,000 were wasted and 200,000,000 of this could be saved under efficient operation.

Viewpoint.

PRESIDENT BLAMES THE MIDDLE MEN.

HOLDS THEM RESPONSIBLE FOR HIGH COST OF LIVING.

In Speech Welcoming the National Grange Declares We Ought to Raise Such Big Crops Circumstances Like the Present Can Never Occur Again.

[BY A. P. NIGHT WIRE.]

WASHINGTON, Nov. 14.—President Wilson blamed middle men for the high cost of foodstuffs here tonight in a speech welcoming to Washington the convention of the National Grange, the first formal speech he has delivered since the election. Urging that farmers increase their output, the President said:

"We ought to raise such big crops that circumstances like the present can never recur, when men can make as if the supply was so short that the middle men could charge for it what he pleased. It will not do to be niggardly with the rest of the world in respect to its food supply."

The President did not mention recent petitions to him to declare an embargo on the exportation of foodstuffs from the United States to the rest of the world, and he did not refer, even indirectly, to the outcome of the Presidential election. His address was interrupted frequently by applause from the farmers attending the fiftieth anniversary celebration of the founding of the Grange.

VIEWS OF PRESIDENT.

"It seems to me," said the President, "that some of the most interesting problems of our life and of the life of the world lie before us, problems in connection with which the farmers of the United States will play a part such as they have never played before.

"It goes without saying that the physical life of the nation has always depended upon the farm. It goes without saying, also, that to a large extent the physical life of the world has drawn its sustenance from the great areas of farm land in the United States. We have sent food to all parts of the world, and the American farmer has contributed to the life of all the countries of the world. But you know that as our population has increased, the proportion in which we could help foreign countries as contrasted with our own has decreased, and there are problems that are comparable with the problems of statesmanship lying ahead of the farmers of the United States.

NEED OF CULTIVATION.

"In the future we have got to bring more of the area of the United States under cultivation than is under cultivation now. We have got to increase the product at every point where it is susceptible of being increased.

"One of the things that has more interested me about what has been done recently by legislation for the benefit of the farmer is the question why it was not done long before. It is astonishing that the visible assets of the farm should not have been available as a basis of credit in the banks on the same terms as the assets of commercial undertaking and manufacturing industry. Cattle are just as visible and tangible as goods in warehouses and goods on trains.

"We have liberated the credits of the banks, and we have mobilized through the Department of Agriculture the scientific intelligence of the world. With that combination, every nation in the world ought to raise big crops. We ought to raise such big crops that circumstances like the present can never recur. When men can make as if the supply was so short that the middleman could charge for it what he pleased. It will not do to be niggardly with the world in respect of its food supply.

WISH OF EXECUTIVE.

"I wish that all problems of government were displayed in as clear lines of duty as this problem of government with regard to how the farmer ought to be treated is displayed. I wish, for example, that foreign affairs were as simple as agriculture. The great satisfaction about what you have to discuss is that once your duty is determined, you have got a great force of intelligence to go forward in the line of duty.

"The thing that makes a free country vital is the large number of people who get together to do important things without asking the leave of the government to do them. The striking thing about a great country like the United States is that if the government neglected everything, the people would do it, that you do not beckon to the people of the United States, they command you to go on and things that are neglected they have got plenty of brains to get together and do for themselves."

SHILLALAHS KILL ARMOR PLATE GEESE.

[BY DIRECT WIRE—EXCLUSIVE DISPATCH.]

SAN FRANCISCO, Nov. 13.—Hunting wild geese with a shillalah instead of a shotgun is the latest fad in Oregon, in the vicinity of Alkali Lake north of Lakeview, according to Engineer Emerson of Los Angeles, in charge of survey work in that region, who is at the Palace Hotel. Emerson exhibited two huge geese that had been killed on Alkali Lake on whose feathers a coat of sal soda an inch thick had formed.

"Barring a chance shot in the head or an unprotected part of the body, these geese are practically armor-plated," said Emerson. "I shot at them repeatedly, only to find that the shot bounced off. Finally I winged two, and then the secret was out.

"The water of the lake is heavily impregnated with sal soda, which crystallizes at a certain low temperature. When the geese alighted the temperature was just right, and the result was they were coated with the mineral. The more they flapped their wings the heavier became the coating, so that many of the geese were unable to fly. Of course, when it became warmer the coating would disintegrate. A strange result of all this was to leave the geese as white as though they had been scrubbed with soap and water.

VISITORS THRON G TO SEE WILSON.

[BY A. P. NIGHT WIRE.]

WASHINGTON, Nov. 14.—President Wilson canceled the Tuesday Cabinet meeting and all other engagements today so he could dispose of the pile of routine work which has accumulated during the campaign.

The executive offices were thronged with visitors. Word has gone out that very few new appointments will be made. The President, it was said today, would like to find places for some defeated Senators and Representatives, but can not appoint them to boards and commissions created by Congress because of legal restrictions against it.

BERKELEY BARS ANKLE DISPLAY.

Girl Graduates are Told not to Employ too Much Fluffiness.

[BY A. P. NIGHT WIRE.]

BERKELEY, Nov. 14.—Girl graduates of the Berkeley High School must neither show their ankles nor hide them under costly fluffiness when they present themselves for their diplomas, according to the dictate issued today by Fannie W. McLean, vice-president of the Berkeley High School and adviser to the Berkeley schoolgirls. Miss McLean announced today that she had written to the parents of potential graduates asking them to abide by regulations for graduation dresses as follows: The dress to be of white wash goods and not shorter than six inches from the ground; no flowers, no gloves and no jewelry to be worn.

CITY'S PURTY CLAIM DISPUTED.

What if Sacramento Should Take Our Well-earned Laurels Away?

[DIRECT WIRE—EXCLUSIVE DISPATCH.]

SACRAMENTO, Nov. 14.—Los Angeles' claim of being the purest city in the West is being contested by Sacramento in spite of the fact that this city rolled up the second largest majority for amendments one and two in the election last Tuesday. The Highland Park Mother' club recently decided to have a card party on November 16, to secure sufficient funds to purchase a phonograph for the school. All went well until application was made to Commission of Education E. J. Carragher. He ruled against the party on the ground that card playing might be subversive of the children's morals.

Post-election.

BIG SUFFRAGE LOBBY LOOMS

National Victory for Women Predicted.

A Bold Feminine Army to Confront Congress.

Enthusiasm Rampant at San Francisco Luncheon.

[BY A. P. NIGHT WIRE.]

SAN FRANCISCO, Nov. 14.—next Congress will be confronted the largest equal-suffrage lobby history, speakers at a post-election luncheon of the National Woman Party here today said. All speakers predicted victory for national suffrage before Congress adjourns.

Miss Doris Stevens of New York, national chairman of the organization department of the Congressional Union, declared the women of the country have "the brains and the energy necessary to induce Congress to act favorably on the Susan Anthony amendment."

"We have just started to fight," she said. "We are ready to face Congress with a greatly-increased lobby and a bigger front," said Miss Stevens. She declared the National Woman's Party did not consider itself defeated because of the re-election of President Wilson, but rather regarded the defeat as a victory, inasmuch as the women of the country had shown their power and are now handed together in closer bonds.

"We regard our defeat merely as a Bunker Hill, and Bunker Hill was a Yorktown," said Miss Gail Laughlin, nationally-known suffragist.

"We stand for liberty for women, not for selfish ambitions," she said. "We will never be content with less than full political liberty. We have the courage and the incentive to fight, and we will fight until the privilege of the polls is ours.

"The women of the East and the West have been cemented into solid ranks and we have our faces turned toward the future. We hold no postmortems and our cry to the women of the country is 'One campaign over—another has begun.'"

Other speakers were Mrs. Wm. Kent, who declared that the women voters of the Western States had stemmed the tide of Wilson movement, and Mrs. Orlow Black, suffrage leader of San Francisco.

CILENT TESTIFIES AGAINST LAW

[BY A. P. NIGHT WIRE.]

STOCKTON, Nov. 14.—Mrs. Matilda King of Salinas testified at the trial of H. Stanley Cox of Stockton attorney charged with embezzlement, that she had employed the attorney, while he was acting as administrator of the estate of her deceased husband, $4000 which he invested for her minor son. She claims that the lawyer converted the money to his own use and never accounted for it. Crane has already been convicted of embezzling money from another client.

STATE IN LIQUOR INQUIRY

[BY A. P. NIGHT WIRE.]

SEATTLE, Nov. 14.—The federal grand jury began today an investigation of alleged violations of prohibition laws. Among the witnesses summoned were twelve women, proprietors of hotels where liquor is alleged to have been sold.

BRITISH TRIBUTE TO CAPT. BOELKE.

[BY WIRELESS AND A. P.]

BERLIN, Nov. 14 (via Berlin).—A wreath and two letters from the Royal British Flying Corps have been handed to the parents of Capt. Boelke, the noted air fighter who was recently killed at the front in France, says the Overseas News Agency, which describes the wording of these testimonials as follows:

"A British airman dropped a package behind our lines with two letters. One of the letters bore the inscription, 'In memory of Capt. Boelke, our brave and chivalrous adversary.—The Royal British Flying Corps.'

"The other letters runs: 'The officers of the German flying corps on this front: We hope that you will find this wreath and are sorry that it comes so late. The weather prevented us from sending it earlier. We mourn with Capt. Boelke's parents and friends. We also admire his bravery. Kind regards to Lieut. Evan and Lieut. Leng of the same squadron.

[Signed] "J. SERGEANT GREEN, "Lieutenant."

ITALIAN ARTILLERY SHELL AEROPLANE

[BY ATLANTIC CABLE AND A. P.]

ROME, Nov. 14 (via London).—The War Office today issued the following statement on military operations:

"On the Trentino front the artillery on both sides was active. Our shelled transport columns and troops in motion in the valleys of Colsanto and Folgaria areas and in the Conezza and Asiago plateau.

"Hostile aircraft with great persistence attempted raids over our territory, but were driven off by the upper Vance Valley an aviation squadron succeeded in dropping bombs on Canale San Daniele, killing two soldiers and some animals. In the Carso we straightened out our line at several points, capturing a trench mortar, with ammunition, which fell into our hands.

"On Sunday evening enemy airplanes dropped bombs on Grado, Ponte la Gossuro, Palazzolo and Monfalcone, causing a few casualties and damage to private property. Austrian aviators wish all liquor prohibited in order that the amount of alcohol on which they point to the fact that the American Pharmacopia no longer regards whiskies or brandies as medicines as reasons for barring liquids from drug stores.

RESIDENT WILSON THANKS CALIFORNIA.

[BY A. P. NIGHT WIRE.]

SAN FRANCISCO, Nov. 14.—President Wilson thanked California today in a telegram to O. K. Cushing, chairman of the Democratic State Central Committee. He said:

"The work you and those associated with you have done in the cause of genuine Democracy and the maintenance of progressive policy it must have won the admiration of all who have observed the action and spirit and intelligence with which it was done. May I not express my sense of real gratitude and join with you in rejoicing over the victory won for the people."

ALASKA DRUGGISTS TO LOBBY FOR "DRYS."

[BY A. P. NIGHT WIRE.]

SEWARD (Alaska) Nov. 14.—Following the victory of prohibition in last week's election, Southwestern Alaska druggists are preparing to send a lobby to Washington to get from Congress passage of a law for Alaska which will protect bona-fide pharmacists. The druggists wish all liquor prohibited to enter the drug store required to have each drug store required to have a permit. They point to the fact that the American Pharmacopia no longer regards whiskies or brandies as medicines as reasons for barring liquids from drug stores.

NO DAMAGE DONE.

[BY A. P. DAY WIRE.]

BAKERSFIELD (Cal.) Nov. 14.—No damage was sustained by citrus and other crops in Kern county as the result of the frost this morning. The minimum tenfperature was 23 deg.

A Good Suggestion

Try Chamberlain's Tablets when bilious or constipated. You will obtain to be much pleased with the results. They are easy to take and pleasant in effect.—[Advertisement.]

Political.

LITTLE CHANGE IN THE TOTALS.

No Startling Alterations Found by the Party Leaders.

Eastern Rumors of Irregularities Generally Discredited.

Wilson Makes a Slight Gain in New Mexico Count.

[BY A. P. NIGHT WIRE.]

SAN FRANCISCO, Nov. 14.—Democratic and Republican party leaders announced tonight at the termination of the second day of official counting of the votes cast for the Presidential election November 7 that nothing had been found by the tabulators which would indicate a startling change in the unofficial totals.

Various rumors of gross irregularities in the conduct of the election and reported errors in totaling the votes cast for Charles E. Hughes, which made their way here from the East, were discredited by Democrats and Republicans alike, neither organization being of the opinion that the charges were based on facts.

Various reports from different parts of the State seemed tonight to indicate there would be no split in California's thirteen electoral vote, but no positive statement to this effect would be forthcoming, it was said, until the end of the official canvass. The recount is not expected to be complete until early next week.

TABULATIONS.

Sidney M. N. Van Wyck, Jr., chairman of the Democratic Campaign Committee, issued tabulations showing the highest Republican and lowest Democratic electoral vote for the twenty counties as follows:

Counties—	Highest Rep.	Lowest Dem.
[illegible]	40	23
[illegible]	1,213	1,755
[illegible]	1,012	1,989
[illegible]	646	964
[illegible]	792	1,157
[illegible]	877	1,315
[illegible]	748	1,315
[illegible]	3,914	3,647
[illegible]	1,588	2,537
[illegible]	665	1,018
Berlin	1,442	1,695
[illegible]	580	880
[illegible]	2,059	3,438
[illegible]	424	658
[illegible]	1,059	1,178
[illegible]	2,337	2,987
[illegible]	2,599	3,823
[illegible]	127	158
[illegible]	4,334	3,744
[illegible]	28,651	35,117

A WILSON GAIN.

[BY A. P. NIGHT WIRE.]

SANTA FE (N. M.) Nov. 14.—President Wilson made a net gain of 1 votes over Charles E. Hughes in official returns from five New Mexico counties reported to the Secretary of State today. The unofficial count, including the official returns from five counties tonight shows a total of the 628 precincts in the state have been heard from. The figures stands:

Hughes, 29,324; Wilson, 31,548.

It is expected a week will elapse before all returns have been received officially.

COUNT IN OAKLAND.

[BY A. P. NIGHT WIRE.]

OAKLAND, Nov. 14.—Official count of Alameda county ballots shows a gain of seven votes for President Wilson in 107 precincts out of 410. The recount will continue for several days. With 149 precincts officially counted Wilson has gained twenty-seven votes in Alameda county.

STOCKTON FIGURES.

[BY A. P. DAY WIRE.]

STOCKTON, Nov. 14.—Official figures on Tuesday's voting, as counted by the Board of Supervisors here, give Wilson 11,454, and Hughes 11,311. Five votes were gained for Hughes on the difference between the highest and lowest vote received by a Democratic elector was fifty-seven, and the Republican, thirty-five.

FRESNO COUNT.

[BY A. P. NIGHT WIRE.]

FRESNO, Nov. 14.—The official count of the votes cast in Madera county last Tuesday, was completed this afternoon by the Board of Supervisors at Madera. The difference between the highest and lowest vote by any elector is ten votes, the total vote in the county being 1883 and 1873. The difference among the Hughes electors is seven votes, the totals being 1323 and 1316. The State amendment, No. 2 on the ballot, received ten votes, the totals being 1569 for the amendment and 1569 against it.

cific Slope.

Post-election.

BIG SUFFRAGE LOBBY LOOMS.

ational Victory for Votes for Women Predicted.

Bold Feminine Array will Confront Congress.

nthusiasm Rampant at San Francisco Luncheon.

[BY A. P. NIGHT WIRE.]

SAN FRANCISCO, Nov. 14.—The st Congress will be besieged by e largest equal-suffrage lobby in tory, speakers at a post-election uncheon of the National Woman's rty here today said. All speak predicted victory for nation ffrage before Congress adjourns Miss Doris Stevens of New Yo tional chairman of the organiz department of the Congressio ion, declared the women of th untry have "the brains and ch y" necessary to induce Congr act favorably on the Susan B thony amendment."

"We have just started to fight a are ready to face Congress w reatly-increased loby and a bol ot," said Miss Stevens. She sa National Woman's Party did no nsider itself defeated because o re-election of President Wilso rather regarded the defeat a victory, inasmuch as the women the country had shown the wer and are now banded togethe closer bonds.

"We regard our defeat merely a unker Hill, and Bunker Hill h orktown," said Miss Gail Laugh nationally-known suffrage leade "We stand for liberty for women for selfish ambitions," she sai e will never be content with le n full political liberty. We ha courage and the incentive t at, and we will fight until th ilege of the polls is ours.

The women of the East and th ot have been cemented into clos and we have our faces turn ard the future. We hold no pe rtems and our cry to the wom the country is 'One campaign —another has begun.'"

Other speakers were Mrs. Wilso t, who declared that the wom s of the Western States h mmed the tide of Wilson ent t, and Mrs. Orlow Black, st e leader of San Francisco.

LENT TESTIFIES AGAINST LAWYE

[BY A. P. NIGHT WIRE.]

STOCKTON, Nov. 14.—Mrs. a King of Salinas testified to the trial of H. Stanley Crau ckton attorney charged w ssionment, that she had a attorney, while he was a administrator of the estat deceased husband, $600 w ected for her minor son. ms that the lawyer convert money to his own use and was unted for it. Crane has alre o convicted of embezzling fr ther client.

TATE IN LIQUOR INQUIR

[BY A. P. NIGHT WIRE.]

SEATTLE, Nov. 14.—The St d jury began today investig of alleged violations of t n laws. Among the witn mmoned were twelve women fr n where liquor is alleged e been sold.

ITISH TRIBUTE TO CAPT. BOELK

[BY WIRELESS AND A. P.]

ERLIN, Nov. 14 (via Sayville wreath and two letters fr Royal British Flying Corps ha handed to the parents of Cap ke, the noted air fighter wh recently killed at the front n ce, says the Overseas News cy, which describes the wa of these testimonials as f

British airman dropped t age behind our lines with fl rs. One of the letters bore th ription, 'In memory of Cap ke, our brave and chivalro reary.—The Royal British Fl Corps.'

he other letters runs: 'To t rs of the German flying co his front: We hope that y find this wreath and are no it comes so late. The weath nted us from sending it earl mourn with Capt. Boelke's p and friends. We all recogn ravery. Kind regards to Ca iron. rmed]

"J. SERGEANT GREEN, "Lieutenant."

LIAN ARTILLERY SHELL AEROPLANES

[BY ATLANTIC CABLE AND A. P.]

OME, Nov. 14 (via London.)— War Office today issued the fol g statement on military ope

n the Trentino front the wea on both sides was active. ed transport columns are in motion in the Val Asti nto and Folgaria areas and a Posenza and Asiago plateau. ostile aircraft with great fo ce attempted raids over fr ory, but were driven off by pper Vance Valley an enem ron succeeded in dropp on Canale San Dove, killi oldiers and some animals. arso we straightened our l several points, a heavy tren r, with ammunition, falling h hands.

Sunday evening enemy hydr s dropped bombs on Rana la Cosouro, Polcello, Mar and Ariano Polesine. A ties or damage resulted. A on Roman, Vermegliano an to yesterday were repu es. An enemy one-seate d to attack one of our ob ion balloons near Sagra hit by our artillery and fl

A Good Suggestion.

Chamberlain's Tablets are or constipated. You will be much pleased with them. are easy to take and gentle ct.—[Advertisement.

Political.

LITTLE CHANGE IN THE TOTALS.

Startling Alterations Found by the Party Leaders.

Wilcox Rumors of Irregularities Generally Discredited.

Hughes Makes a Slight Gain in New Mexico Count.

[BY A. P. NIGHT WIRE.]

SAN FRANCISCO, Nov. 14.—Democratic and Republican party leaders announced tonight at the conclusion of the second day of official counting of the votes cast in the Presidential election November 7 that nothing had been found by the tabulators which would indicate a startling change in the unofficial totals.

Various rumors of gross irregularities in the conduct of the election and reported errors in totaling the votes cast for Charles E. Hughes, which made their way here from the east, were discredited by Democrats and Republicans alike, neither organization being of the opinion that the charges were based on facts.

Various reports from different parts of the State seemed tonight to indicate there would be no split in California's thirteen electoral vote, but no positive statement to that effect would be forthcoming, it was said, until the end of the official count. The recount is not expected to be complete until early next week.

TABULATIONS.

Hon. M. N. Van Wyck, Jr., chairman of the Democratic Campaign Committee, issued tabulations of the highest Republican and lowest Democratic electoral vote for the counties as follows:

	Highest Rep.	Lowest Dem.
.....	40	23
.....	1,213	1,755
.....	1,012	1,980
.....	846	965
.....	792	1,157
.....	877	1,315
.....	768	1,219
.....	2,814	2,654
.....	1,588	2,537
.....	665	1,018
.....	1,442	1,686
.....	260	590
.....	2,059	3,438
.....	424	658
.....	1,059	1,578
.....	2,337	2,887
.....	2,599	3,823
.....	137	158
.....	4,334	3,764
.....	28,651	35,117

A WILSON GAIN.

[BY A. P. NIGHT WIRE.]

SANTA FE (N. M.) Nov. 14.—Wilson made a net gain of 16 votes over Charles E. Hughes in final returns from five New Mexico counties reported to the Secretary of State today. The unofficial count, including the official returns from five counties tonight shows that of the 428 precincts in the state to have been heard from. The totals stand:

Wilson, 29,324; Wilson, 31,548.

It is expected a week will elapse before all returns have been received.

COUNT IN OAKLAND.

[BY A. P. NIGHT WIRE.]

OAKLAND, Nov. 14.—Official count of Alameda county ballots shows a gain of seven votes for Charles Wilson in 107 precincts of the 416. The recount will consume several days. With 149 of the 416 precincts officially counted Wilson has gained twenty-seven votes in Alameda county.

STOCKTON FIGURES.

[BY A. P. DAY WIRE.]

STOCKTON, Nov. 14.—Official figures on Tuesday's voting, as counted by the Board of Supervisors here, show Wilson 11,454, and Hughes 11,154. Five votes were gained for Wilson. The difference between the highest and lowest vote received by the Democratic electors was fifty-seven, and the Republican, thirty-four.

FRESNO COUNT.

[BY A. P. NIGHT WIRE.]

FRESNO, Nov. 14.—The official count of the votes cast in Madera county last Tuesday, was completed this afternoon by the Board of Supervisors at Madera. The difference between the highest and lowest elector is ten votes, the total county being 1883 and 1873. The difference among the Hughes electors is seven votes, the totals being 1222 and 1316. The State amendment, No. 2 on the ballot, received ten votes, the totals being 1569 for the amendment and 1569 against it.

PRESIDENT WILSON THANKS CALIFORNIA.

[BY A. P. NIGHT WIRE.]

SAN FRANCISCO, Nov. 14.—President Wilson thanked California today in a telegram to O. K. Cushing, chairman of the Democratic State Central Committee. He said:

"The work you and those associated with you have done in the cause of genuine Democracy and the principles of progressive policy has stirred my sincere admiration, and must have won the admiration of all who have observed the energy and spirit and intelligence with which it was done. May I not express my sense of real gratitude to you in rejoicing over the victory won for the people."

ALASKA DRUGGISTS IN LOBBY FOR "DRYS."

[BY A. P. NIGHT WIRE.]

JUNEAU (Alaska) Nov. 14.—Following the victory of prohibition in Hughes's election, Southwestern Alaska druggists are preparing to send a lobby to Washington to urge Congress passage of a bill for Alaska which will provide for Alaska pharmacists. The bill would bring all liquor prohibited under the one-side plan. The amount of alcohol on which a druggist may sell would be increased from one pint to two pints. The bill would also permit Alaska Pharmacopia no longer whiskies or brandies as reasons for barring liquors from drug stores.

FIRE DAMAGE DONE.

[BY A. P. DAY WIRE.]

BAKERSFIELD (Cal.) Nov. 14.—The loss will be sustained by citrus and other crops in Kern county as a result of the frost this morning, the minimum temperature being 24.

MUTT and JEFF—Mutt Showed Rare Judgment. *By BUD FISHER.*

[Copyright, 1916, by H. C. Fisher. Trade-mark Registered U. S. Patent Office.]

FIND CHICAGO BROKEN IN MINNESOTA WOODS.

[BY A. P. NIGHT WIRE.]

DULUTH (Minn.) Nov. 14.—Horace Jackson, aged 63, wealthy member of the Chicago Board of Trade, was found late this afternoon in the woods north of Ely, where he has been lost since Friday. He was in an exhausted condition, but his friends in Duluth have been informed that after a few days' rest he will be none the worse for his experience.

Error.

SUBMARINE ISSUE REACHES MEXICO.

NOTIFICATION SENT CARRANZA VIEWED AS PRIVATE.

Washington is not Accredited to Represent Entente Allies on Question of Neutrality — State Department Admits was Only Friendly Warning.

[BY A. P. NIGHT WIRE.]

MEXICO CITY, Nov. 14.—Consul-General Thurston, the British diplomatic representative here during the absence of Thomas B. Hohler, Charge d'Affaires, yesterday presented a communication to the Foreign Office regarding the reply of Mexico to the suggestion sent Mexico by the United States regarding neutrality in connection with German submarine operations in the Gulf of Mexico.

It is reported at the Foreign Office that the British note asserted the British government had not authorized the United States to make any representations for the Entente allies regarding submarines, that Mr. Thurston was the accredited representative of Great Britain here and that any necessary representations would be made through him. It was reported also the note declared that the communication of Sir Cecil Spring-Rice, British Ambassador at Washington, to the American State Department, was sent as a matter of information to the United States only.

Charles B. Parker, the American Charge d'Affaires, also presented a note to the government which it was said at the Foreign Office dealt with the same subject. Foreign Minister Aguilar announced he would make public the text of both notes tomorrow night.

The impression prevails in official circles that the American note declares the American communication was passed on to Mexico as confidential information and was not intended as a representation or for publication.

A dispatch from Mexico City, November 4, said Mexico had been notified by the British Ambassador at Washington of the presence of German submarines in the Gulf of Mexico and had been warned that the Entente allies would take "drastic measures" if the submersibles received aid from Mexican ports or sources. Foreign Minister Aguilar announced that the note had been sent through Secretary of State Lansing and Charge d'Affaires Parker.

At the State Department in Washington it was denied that a warning had been forwarded to Mexico, but that a suggestion had been offered that Mexico take precautions against a violation of her neutrality through German submarine operations.

TELLS LIFE'S STORY.

Woman Playwright Admits Serving Prison Sentence.

[BY DIRECT WIRE—EXCLUSIVE DISPATCH.]

CHICAGO BUREAU OF THE TIMES, Nov. 14.—Miss Anna E. Sharpley, chicken fancier, and writer of a play, "Lights Ahead," in which her own life is believed to be delineated, today told for the first time the story of her earlier years.

The girl says she took her play to New York and was swindled out of all her money by a man who represented himself to be one of the foremost producers of plays in the United States.

Her dramatic career, as recited by herself, centers about one character, a tall dark, smooth-faced and handsome Englishman, whom she calls Frank "Chesterfield." At the same time she frankly admitted that the latter name is not the real one.

For the first time Miss Sharpley publicly admitted that she is the same woman who served a two-year sentence in a Pennsylvania penitentiary for forgery more than a dozen years ago. Her offense, she declared, was committed at the instigation of the tall dark nemesis, who had relentlessly pursued her since she was a small girl in rural England.

Personal Greeting Cards.

GREETING CARDS—for Christmas and the New Year. Make your friends happy by sending them Greeting cards, engraved in copper or steel. We are showing a very beautiful selection of latest sentiment cards, emblems, monograms, kalograms, or your family crest. We invite your inspection—personal designs submitted at your request. Order NOW. Wedding invitations. At home cards. Calling cards. Fine stationery. TIMES MIRROR PRINTING AND BINDING HOUSE, 118 South Broadway. Phones: Broadway 1874, Home A6519.

Los Angeles County.

HUGHES GAINS NEARLY TWO HUNDRED BALLOTS.

CHARLES EVANS HUGHES made a total net gain of 190 votes in the official canvass of Los Angeles county election returns which is being made by the Board of Supervisors. Four missing tally books which threatened to delay the count were found in sealed envelopes in the office of Registrar of Voters McAleer, to whom they had been improperly addressed. Twenty-two errors were found in more than 1000 precincts and while they may add approximately 350 votes to the total number accredited to the Republican ticket, there are not sufficient grounds to warrant the Republican County Committee in petitioning the court for an entire recount of the ballots cast at last Tuesday's election.

Officials of that body declared yesterday they were sanguine that such a recount would add 1500 votes to the Hughes total, but the law compels more than mere prima facie evidence to ask for a recount of the ballots cast. In the twenty-two precincts in which errors occurred, the Board of Supervisors will authorize the changes made, but reports of watchers who declare that election officials in the count called off all the straight ballots to the clerks without having them each properly checked off, will avail nothing as the returns of those precincts show no evident errors or fraud, yet in several cases Republican workers called at the rooms of the board where the recount is being conducted and cited instances where they knew the returns were incorrect.

The most glaring error of the day was uncovered in the returns of Whitts No. 4, where Hughes was credited with but forty-three votes, but tally books disclosed the Republican candidate received 143. Other gains were in Alamitos No. 2, fifteen; Lamanda No. 6, fifteen; Santa Monica No. 8, five; Los Angeles No. 402, four; Los Angeles No. 582, two; Los Angeles No. 176, three; Los Angeles No. 533, six; Los Angeles No. 36, four; and Los Angeles No. 682, one, or a gross total gain of 150 votes. Against this Hughes was accredited with fifteen too many votes in three precincts. In each of these five votes were removed from the Republican count, making the Hughes gain for the day 145 votes.

President Wilson made no gains, but nine precincts were recorded as having given him fifty-five votes more than he received, so that this number added to the Hughes total made a net gain for the Republican ticket of 190 votes. In two precincts where legal contests will be instituted by the Republican County Committee, Pasadena No. 20 and Los Angeles No. 574, only the totals accredited to the first Presidential elector on the ballot were recorded. If the Republicans win these contests they will add 80 votes in the one precinct and 123 in the second, or an additional total of 203.

Supervisors and representatives of both parties were astonished that not a single Democratic gain was made as the result of the errors discovered. The fact that election boards manned by so-called Republican workers, who were in reality of the Progressive variety, should have in every instance have made the errors in favor of Wilson and against Hughes occasioned wide comment about the Hall of Records.

Again Postmaster Fay and Collector Davis of San Francisco, together with Collector Elliot, found the count more interesting than the duties of their Federal offices to which President Wilson appointed them.

HUGHES VOTE LIKE MARK TWAIN'S DEATH.

[BY DIRECT WIRE—EXCLUSIVE DISPATCH.]

NEW YORK BUREAU OF THE TIMES, Nov. 14.—Revival of a rumor that there had been a clerical error in the early election returns from California and that Charles E. Hughes had carried the State caused a flurry in Wall street today, which resulted in an advance in stocks just before the market closed.

For more than an hour the rumor persisted, gaining in strength with each repetition. It caused a revival of the betting and disturbed the quiet at Republican national headquarters.

According to the rumor, which finally was sent out as such by a news service, 7000 votes with which Mr. Hughes should have been credited, were set down as 700 and the error, which had just been discovered, would reverse the situation in California and give Mr. Hughes the Presidency. As a variation of this story, it also was reported that President Wilson had been credited with 7000 votes when he should have received only 700.

CASTORIA
For Infants and Children
In Use For Over 30 Years
Always bears the Signature of Chas. H. Fletcher

Columbia Grafonolas Double-Disc **Records**
Push the Button
Out Comes the Record
That's one of the many new features found in this new
COLUMBIA GRAFONOLA

$85
EASY TERMS
At the Rate of $5 a Month
(after first payment) you buy immediate possession
Includes the many exclusive Columbia features and the new
Individual Record Ejector
COME IN AND SEE IT AND HEAR IT
BARNES MUSIC COMPANY
131 South Broadway
Opposite the Chamber of Commerce

Says Simple Remedy Prolonged His Life

Dr. Caldwell's Syrup Pepsin Effective as a Remedy for Constipation.

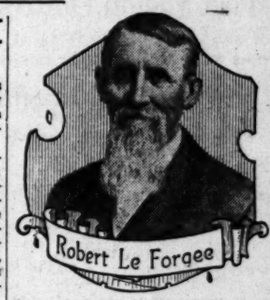

Among older people the various organs of the body have a tendency to slow up and weaken, and this is usually first manifest in a pronounced inactivity of the bowels.

Good health is dependent on regularity in this important function; whenever there is the slightest indication of constipation a mild laxative should be taken to relieve the congestion and dispose of the accumulated waste. Cathartics or purgatives should not be employed, however; these are too violent in action and their effect is only temporary.

A mild laxative such as the combination of simple laxative herbs with pepsin, known as Dr. Caldwell's Syrup Pepsin, is the ideal remedy. It is gentle in its action, bringing relief in an easy, natural manner, without griping or other pain or discomfort, it is pleasant to the taste, and can be obtained in any drug store.

Mr. Robert LeForgee, 918 Kirkwood Boulevard, Davenport, Iowa, says he has always had a bottle of Dr. Caldwell's Syrup Pepsin in the house for the past eighteen years, and that by using it occasionally, as the need arises, and in this way keeping his health good, it has prolonged his life, and brought ease and comfort.

Dr. Caldwell's Syrup Pepsin is sold by druggists everywhere and costs only fifty cents a bottle. To avoid imitations and ineffective substitutes be sure to get Dr. Caldwell's Syrup Pepsin. See that a fac simile of Dr. Caldwell's signature and his portrait appear on the yellow carton in which the bottle is packed. A trial bottle, free of charge, can be obtained by writing to Dr. W. B. Caldwell, 455 Washington St., Monticello, Illinois.

MORE POWER to your Children

GERMEA

A SPERRY PRODUCT

is an unusually good breakfast food because it is unusual for the LIFE ENERGY in it.

GERMEA contains the "germ" of the wheat—five times as much as there is in the whole of wheat.

GERMEA produces power. It causes foods to be converted into muscle. It upbuilds strength. And it is as delicious as it is wholesome.

44 ounce double-sealed air-tight package 25c

SPERRY PRODUCTS IN EVERY HOME SPERRY FLOUR

Ask for the Sperry Red Package Quality Cereals

For Health-Strength USE
DAMIANA BITTERS
A wonderful invigorator and Nervine. A powerful special tonic for both sexes
For sale at all Drug Stores and Liquor Dealers or
NABER, ALFS & BRUNE, AGENTS,
635 Howard St., San Francisco, California.

SUPERIOR TO COPAIBA & INJECTIONS
SANTAL CAPSULES MIDY
RELIEVES IN 24 HOURS

Drs. Steele & Steele
Skin and Feature Specialists.
Consolidated Realty Bldg. 6th & Hill Sts. Rooms 302-3. Hours 9 to 5, Sun., 10 to 11.
Correct ill-shaped noses, outstanding and deformed ears, sagging cheek and brow; double, thick and harelip, receding chin, baggy or stringy necks, puffy eyelids. Round out hollow cheeks, thin necks, shoulders, arms, hands. Remove scars, pittings, moles, birthmarks, wrinkles, withered skin by our peeling process. Superfluous hair, red veins, pimples, blackheads and other defects of features eradicated.
Paraffine or lumpy fillings removed.
Home Phone A9782
Consultation Free

DRS. SHORES & SHORES,
THE RELIABLE SPECIALISTS FOR Men and Women.
When you tell your troubles to a doctor you want to know who he is and that he is reliable and will treat you absolutely on the square. Look at Drs. Shores' record. 22 years of continuous success as specialists.
Our Specialties: Catarrh, Deafness, Head Noises, Asthma, Hay Fever, Rheumatism, Goitre, Insomnia, Neuritis, Sciatica, Lumbago, Piles, Epilepsy and other Chronic Diseases of the Nerves, Skin, Blood, Stomach, Bowels, Heart, Lungs, Bladder, Kidneys and Liver. Call or write. Consultation, Examination Free and Confidential. Rooms 603-4-5 Lissner Bldg., 534 South Spring St., Los Angeles. Hours 9-5; Evenings 7-8; Sundays 10-12.

EAT Christopher's Quality Ice Cream

Dr. D. R. Wilder
Will resume practice with PROPHYLACTIC DENTISTS at Suite 221 Exchange Bldg., on Nov. 15. 32 years' practice in Los Angeles. 16 years at 2nd and Broadway.

CHICHESTER'S PILLS
THE DIAMOND BRAND.
Ladies! Ask your Druggist for Chi-ches-ter's Diamond Brand Pills in Red and Gold metallic boxes, sealed with Blue Ribbon. Take no other. Buy of your Druggist. Ask for CHI-CHES-TER'S DIAMOND BRAND PILLS, for 25 years known as Best, Safest, Always Reliable
SOLD BY DRUGGISTS EVERYWHERE

RUPTURE
Dr. Joseph Pandrey, European specialist, cures all curable rupture permanently, no matter how long standing nor the age, without operation or injection nor detention from business. For further investigation call at my office, 1421 Santee Street, Los Angeles, California. Phone Broadway 4114. Hours 9 to 12, 2 to 4, except Sunday.

For DRUNKENNESS
AND ALL DRUG ADDICTIONS
No sickness, no publicity. Ladies treated as privately as in their own homes. Send for free booklet.
The Keeley Treatment
THE KEELEY INSTITUTE
2400 W. Pico St.
Los Angeles

Geo. I. Cochran
President

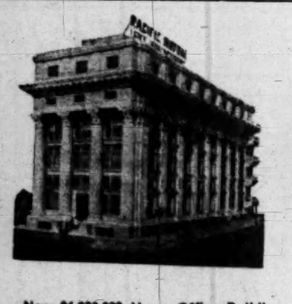

New $1,000,000 Home Office Building

Gail B. Johnson
Vice-President

PACIFIC MUTUAL LIFE

"Your Own Home Company"

THE Managers of the Home General Agencies (Life and Accident) of the Pacific Mutual Life Insurance Company in behalf of their sales forces have designated November as

Appreciation Month

In honor of George I. Cochran, President, and Gail B. Johnson, Vice-President, who have just completed their first decade in their respective offices.

As an evidence of the high esteem in which these gentlemen are held, the sales forces have decided to make a great united effort to write locally new business during the month amounting to

Two Million Dollars

To do this we must have the support of the insuring public. Help us make this a banner month.

A Phenomenal Record

	Jan. 1, 1906	Jan. 1, 1916	Increase
Total Assets	$10,803,293	$ 35,656,611	230 per cent
*Total Surplus	246,362	3,504,807	1323 per cent
Cash Income	4,637,747 (1905)	9,753,687 (1915)	110 per cent
Life Insurance, accident not included	89,787,751	160,659,702	79 per cent
Accident Premium Income	541,866 (1905)	1,794,095 (1915)	231 per cent
Policyholders' Dividends	210,289 (1905)	1,080,755 (1915)	414 per cent
Profits from Interest	108,228 (1905)	796,513 (1915)	636 per cent
Average Rate of Interest Earned	5.24% (1905)	6.25% (1915)	19 per cent

*Assigned and unassigned, Exclusive of Capital. Capital $1,000,000, fully paid.

The Company was founded in 1868 by Leland Stanford and will celebrate its fiftieth anniversary in 1918. Although Los Angeles is the Company's home, it is a national institution, doing business in 46 States. It is just completing an addition to its beautiful home office building, which with ground is valued at more than $1,000,000.

In Southern California it has 19,000 policyholders carrying life and accident insurance amounting to $114,000,000, which is proof of the Company's good standing and popularity in its own home district. Pacific Mutual Policyholders include thousands of our leading bankers, lawyers, ministers, physicians, merchants, farmers, working men, etc.

The Company issues a policy EVERY MINUTE and pays a claim every 6 MINUTES during the working hours of each day. It keeps at home and brings into this city $10,000,000 annually and lends millions of dollars here on first mortgages. It employs 500 people in Southern California and expends here annually $1,430,000.

Show your loyalty to a worthy home institution and your appreciation of its splendid record by applying for that insurance you have contemplated for so long a time. Delays are dangerous. DO IT NOW.

CASH FOR YOU & YOURS

The Company's newest achievement is its Multiple Protection Policy, which not only protects you, but your family. It is distinctive and different; a step far in advance. Note the following illustration upon the basis of a $5000 policy:

SICKNESS

If you are temporarily laid up from sickness, the policy guarantees you $25 a week for a term not exceeding 52 weeks.

ACCIDENT

If you are temporarily laid up by an accident, the policy guarantees you $25 a week for a term not exceeding 52 weeks.

PERMANENT DISABILITY

If you are permanently disabled by loss of eyesight, hands or feet, you receive $25 a week for 52 weeks and $5000 in cash.

OLD AGE

After you are 65 years of age, the policy guarantees you an old-age income as long as you live.

DEATH

When you die your wife or other beneficiary will receive $5000 in cash—and in the event that your death is by accidental means she will receive an extra $5000 in cash in one lump sum.

5 IN 1

Protection against FIVE contingencies—in ONE policy for ONE premium.

Phone F9264 or Main 4865 for full details of the most sensible policy yet devised—or, better yet, mail the coupon. *Do it today, Now!*

Increasing cash loan and extended insurance values after 3rd year.

The rate is based upon insured's age and occupation. THE LOW COST WILL SURPRISE YOU.

MR. JOHN NEWTON RUSSELL, JR., Manager Home Office Agency
517 West Sixth St., Los Angeles.

Please mail illustration descriptive of the Multiple Protection Policy. T.22

Name _____

Occupation _____

Month born _____ Day _____ Year _____

_____ Street

Town _____ State _____

Faith.

UNION TRAINMEN THINK THEY WILL GET NEW LAW.

Brotherhood President Declares After Men's Refusal to Consider Railway Managers' Effort to Reach Agreement, President Wilson will Provide New Statute if Adamson Law is Declared Unconstitutional.

[BY A. P. NIGHT WIRE.]

NEW YORK, Nov. 14.—The interrupted conference between representatives of the nation's railways and their 400,000 brotherhood employees, looking toward an adjustment of their newly formulated differences on the interpretation of the Adamson eight-hour law, was not resumed here today. Instead of meeting, the railway managers announced their purpose of fighting the law to the end in the courts, while the brotherhood chiefs who remained in the city, left for their homes, professing to believe that they may safely rest their case with President Wilson.

Both sides admitted that they could not foretell the probable outcome of the new controversy. The railroad managers are certain they can establish the unconstitutionality of the Adamson law, while the brotherhood leaders are equally sure that the law will be upheld by the courts and enforced in letter and spirit.

RAILROADS WILL FIGHT.

The attitude of the railways was summarized in a statement, issued by Elisha Lee at the close of an all-day meeting of the railroad representatives. The statement reads:

"We are all agreed to fight to the end. The means to be employed were fully discussed and the consensus of opinion was that it was necessary to file suits questioning the constitutionality of the law in every Federal District Court in which the affected railroads operate."

President Stone of the Brotherhood of Locomotive Engineers, summarized the brotherhoods' side of the case just before boarding a train for Cleveland. The other chiefs left for their homes last night and this morning. Mr. Stone said:

LOOK TO WILSON.

"The situation is closed as far as we are concerned. We are not at all alarmed. We know what President Wilson intended we should have. We know the explanation he made to our 600 chairmen in the White House. We feel confident that if the present law does not give us the eight-hour day, the President will give us a law that will.

"We cannot understand the attitude of the railroad managers. They did not file their first suits until the day after election, believing that Mr. Hughes had been elected. Personally, I believe they are either whistling to keep their courage or they are trying to scare the public into sympathizing with them."

Mr. Stone then disclosed the proceedings at yesterday's conference and the plan of action he said the railroads outlined at the conference.

"We asked for the conference," he said, "to reach a working agreement on the operation of the new law. They told us they did not interpret it as meaning that the old schedules, providing for a rate of pay based on the length of a run, were to be continued. They said the old schedules were to be wiped out.

"When they asked us to reach a 'tentative agreement' on this point, we told them that it was impossible, in view of the fact that our understanding of the law provided for a retention of existing schedules. The only difference, we contended, was what the law specifically calls for—the substitution of the word eight' for the word 'ten' wherever it appears.

"We refused to discuss further this question when they informed us that the suits they had filed would be permitted to stand during any negotiations we might enter into. They expected us, in other words, to argue about something that they did not concede to exist legally.

"We rejected their proposal to join them in an appeal to the Attorney-General, requesting his approval of a plan to deter the operation of the law for thirty days in order that a decision on the suits might be obtained before the law went into effect.

"As we understood it, they planned to have each of the 175 railroad systems involved file a suit in each of the Federal districts through which their lines operate.

"They were surprised when informed that we would not defend the suits, although a chairman, selected by the different brotherhoods in each State will be named as defendant. We told the railroad managers the suits were a government matter and as such would be properly defended by the government. We were informed that the suits would be filed within ten days."

The railroad managers will meet again tomorrow.

"Home Furnishings for Everybody's Home"

is the winning slogan, submitted by

Mrs. Geo. F. Haeberle
948 Grattan Street

in the contest to earn

$50.00 in Gold for a Slogan

MANY similar slogans were offered and many of the other 6256 slogans that were not accepted were most excellent. But, in the judgment of the committee, none "filled the bill," quite as completely as the winning one.

OUR thanks to one and all for their interest in our search for a "happy phrase."

Pease Bros. Furniture Co.
640 to 646 So. Hill St.

Schools and Colleges

EGAN SCHOOL — MONDAY WEDNESDAY FRIDAY — **EVENING CLASS**
Drama, Fancy and Classical Dancing and Moving Picture Acting.
Regular Day Class in Drama meets every day
Children's class meets every Wednesday afternoon and Saturday morning.
Little Theater Bldg. 1324 South Figueroa St. Home Phone 60371 — Send for catalog **The Egan School** — Pianos furnished by Southern California Music Company

CUMNOCK ACADEMY — 4-year college preparatory course; all high school subjects. Special 3-year Home-makers' course with all phases of Domestic Science, as well as Literature, Art, Music, Dramatic Art, Sub-preparatory department, grammar grades. New campus and buildings. Catalogue on request. 200 S. VERMONT AVE., Los Angeles. (See Adv. of Cumnock School of Expression tomorrow.)

Y.M.C.A. — High-grade Day and Evening Schools: Accountancy, Commercial, Spanish, College Preparatory, Grammar School, Technical Schools, Radiotelegraphy, Commercial Art, Automobile, Public Speaking and Efficiency, etc. Ideal environment. Gymnasium, Swimming and other privileges. Call or send for Catalogs. 715 South Hope St., 10822; Main 8380.

THE SAN DIEGO ARMY AND NAVY ACADEMY
is fully accredited by the Government and by Universities. It has gained unusual recognition by reason of its high standards of scholarship, its emphasis upon Christian character training, and its care in admitting only a desirable class of students. Address CAPT. THOS. A. DAVIS, Supt., late Sixth U.S.V., Infty., Pacific Beach, California.

ST. ELIZABETH'S SCHOOL
Only church school—only home school—only country school. All general courses. University trained teachers. Accredited. Phone 31230 for appointment and automobile trip to Mt. Washington.

HOLLMAN BUSINESS COLLEGE
A successful school. Its courses are thorough. Its graduates efficient. Its 16 years of marvelous success convincing. Real deeds not fair words tell the story. Ideally located. Attractive college building. Enroll now. 1017 So. Figueroa St. Broadway 2560, Home 54021.

ANGELES VISTA SCHOOL
1844 ST. ANDREWS PLACE
Day and home school for girls of all ages. Students received at any time. Telephone 73546. MISS ORIL WING, A.B., Principal.

NIONITES LOSE THEIR CONTENTION.

[BY DIRECT WIRE—EXCLUSIVE DISPATCH.]

SAN FRANCISCO, Nov. 14.—Lumber is now being handled on the vessels of the Pacific Shipowners' Association under shop rules by union stevedores, according to officers of the American Stevedoring Company. The union men have been going back to work alongside non-union men, and now there are all the stevedores necessary to discharge vessels in quick time.

For some time sailors on the lumber vessels would not allow non-union men to work cargo, and this made the discharge slow.

Fortunate.

FROST DAMAGES FRUIT BUT LITTLE.

WARMER WEATHER IS EXPECTED FROM NOW ON.

Tulare's $5,000,000 Orange Crop is Reported Safe—Cold Halts Drills of Troops on Border—Central Vermont Blanketed Under Ten Inches of Snow.

[BY A. P. NIGHT WIRE.]

SAN FRANCISCO, Nov. 14.—Fruit that escaped frost damage last night will be in no danger tonight, according to the United States Weather Bureau, which announced tonight that, although the forecast was for a heavy frost, it would be less severe than last night. Added to the forecast was the assurance that the situation was ameliorating and that tonight's frost would be dangerous only in low situations where the air drainage is poor. The area of high pressure over the Rocky Mountains, which was responsible for the recent chill, is rapidly disintegrating, the Weather Bureau officials said, and warmer weather may be expected from now on.

ORANGE CROP ESCAPES.

[BY A. P. NIGHT WIRE.]

PORTERVILLE, Nov. 14. — In spite of temperatures which, last night and tonight, have hovered around the 32 degree mark, Tulare county's $5,000,000 orange crop has escaped damage from cold, according to reports received tonight by packers and shippers.

The cold, instead of hurting the crop, it was reported, has improved the color of the oranges and unless the weather gets considerably colder before the fruit is picked the quality of this season's pick promises to be the best on record.

COLD HALTS DRILLS.

[BY A. P. NIGHT WIRE.]

SAN ANTONIO (Tex.) Nov. 14.—Cold weather halted regular activities of troops at Camp Wilson today. Drills and all work except necessary routine were dispensed with by order of headquarters and guardsmen were allowed to remain in their tents, which are heated by stoves. The guardsmen have been provided with woolen uniforms, overcoats and other articles of winter wear and are suffering only inconvenience as a result of the cold spell.

SNOW IN VERMONT.

[BY A. P. DAY WIRE.]

MONTPELIER—(Vt.) Nov. 14.—Central Vermont was under a blanket of ten inches of snow today. It had fallen during the night in the heaviest November storm in many years.

FREEZING IN OREGON.

[BY A. P. DAY WIRE.]

EUGENE (Or.) Nov. 14.—The thermometer registered 19 deg. above zero in Eugene at sunrise today, the lowest November record in twenty years.

DEATHS IN CHICAGO.

[BY DIRECT WIRE—EXCLUSIVE DISPATCH.]

CHICAGO BUREAU OF THE TIMES, Nov. 14.—The first touch of genuine winter caused three deaths in Chicago and sent hundreds scurrying to the charitable organizations for help. The temperature dropped to 15 deg. last night, rose to 22 today and has fallen to 18 deg. this evening. All the Middle West is cold and snow is general. Eastern States also were much colder today, as the cold wave began to spread in that direction. All Southern States are unusually cold. The Northwest showed considerable moderation today and no further snow was reported.

Temperatures elsewhere, as officially reported by the United States Weather Bureau, were as follows:

Stations—	Max.	Min.
Abilene, Tex.	38	16
Boise, Idaho	36	..
Bonita, Cal.	..	29
Boston, Mass.	36	32
Buffalo, N. Y.	28	..
Calgary, Alberta	40	20
Corona, Cal.	..	45
Denver, Colo.	36	8
Des Moines, Iowa	22	4
Dodge City, Kan.	24	2
Duluth, Minn.	16	4
Durango, Colo.	38	6
Escondido, Cal.	..	40
Eureka, Cal.	52	34
Flagstaff, Ariz.	36	16
Fresno, Cal.	60	34
Galveston, Tex.	40	..
Havre, Mont.	..	18
Helena, Mont.	36	8
Huron, S. D.	26	*2
Independence, Cal.	52	..
Jacksonville, Fla.	78	68
Kamloops, B. C.	32	22
Kansas City, Mo.	30	12
Knoxville, Tenn.	40	28
Memphis, Tenn.	34	28
Modena, Utah	36	4
Montreal, Quebec	24	18
Moorhead, Minn.	20	0
Mt. Wilson, Cal.	..	32
New Orleans, La.	58	56
New York, N. Y.	56	52
North Head, Wash.	52	40
North Platte, Neb.	30	*4
Oklahoma City, Okla.	42	14
Omaha, Neb.	22	..
Pasadena, Cal.	..	29
Phoenix, Ariz.	66	30
Pittsburgh, Pa.	38	34
Pomona, Cal.	..	27
Portland, Or.	44	32
Rapid City, S. D.	34	0
Red Bluff, Cal.	64	32
Redlands, Cal.	..	29
Reno, Nev.	42	14
Riverside, Cal.	..	40
Roseburg, Or.	48	20
Roswell, N. M.	28	8
St. Louis, Mo.	28	14
St. Paul, Minn.	22	6
Sacramento, Cal.	60	32
Salt Lake City, Utah	28	14
Santa Barbara, Cal.	..	32
San Bernardino, Cal.	..	33
San Diego, Cal.	66	40
San Fernando, Cal.	..	45
San Francisco, Cal.	58	44
San Luis Obispo, Cal.	68	32
Seattle, Wash.	48	34
Sheridan, Wyo.	34	14
Spokane, Wash.	32	14
Swift Current, Sask.	34	4
Tampa, Fla.	76	66
Tonopah, Nev.	38	12
Tustin, Cal.	..	52
Washington, D. C.	60	54
Williston, N. D.	28	2
Winnemucca, Nev.	42	8
Winnipeg, Man.	22	10
Yuma, Ariz.	64	38

*Below zero.

CITRUS FRUITS ESCAPE INJURY.

[BY A. P. DAY WIRE.]

FRESNO (Cal.) Nov. 14.—According to official reports from the fruit-growing districts of the San Joaquin Valley to the government Weather Bureau in this city, the oranges and lemons of the Porterville, Lindsay and Fresno districts have escaped injury from the heavy frosts of yesterday and today. The ground temperature in Fresno this morning was 32 deg., which is colder than a year ago, but the citrus belt escaped damage. The fruit growers burned smudge fires last night, following the frost scare of yesterday morning. The olive crop was damaged, but the olives can be used for olive oil, it was said here this afternoon. The Emperor grapes were also damaged, but only to a small extent as the grape shipping season is almost over.

Bathe Internally

Over 500,000 People Are Now Doing So.

For many years physicians have agreed that the vast majority of human ills were caused by accumulated waste in the Lower Intestine; that in our present way of living Nature could not remove all this waste without assistance, no matter how regular we might be; and that the poisons from this waste circulating through the blood pulled us away down below par and were responsible for many diseases of a serious nature.

During this time, the "J. B. L. Cascade" for Internal Bathing has, because of their recommendation and those of its users, been steadily growing in favor.

Recently, however, the startling news which has been covering this country that great surgeons and specialists have been operating on the Lower Intestine for the most chronic and serious diseases, has caused Americans to become thoroughly awake to the importance of keeping this Lower Intestine free from all poisonous waste matter, and over 500,000 are now using Internal Baths.

If you try the "J. B. L. Cascade" you will find yourself always bright, confident and capable—the poisonous waste makes us bilious, blue, dull and nervous. Internal Baths are Nature's own cure for Constipation—just warm water properly applied. Drugs force Nature—the "J. B. L. Cascade" gently assists her.

Call and see it at all Owl Drug Stores, or ask them for "Why Man of Today is Only 50 Per Cent. Efficient," a booklet of great interest, which is given free on request.

Maternity! The Word of Words

It is written into life's expectations that motherhood is the one sublime accomplishment. And if there is anything, no matter how simple, how apparently trivial it may seem, if it can aid, help, assist or in any way comfort the expectant mother, it is a blessing. And such is a remedy called "Mother's Friend." You apply it over the stomach muscles. It is gently rubbed on the surface, and makes the muscles pliant; this relieves the strain on ligaments, natural expansion takes place without undue effect upon the nerves. And as the time approaches, the mind has gone through a period of repose, of gentle expectancy, and this has an unquestioned influence upon the future child. That this is true is evidenced by the fact that three generations of mothers have used and recommended "Mother's Friend." Ask your nearest druggist for a bottle of this splendid remedy. He will get it for you. And then write to Bradfield Regulator Co., 407 Lamar Bldg., Atlanta, Ga., for a most interesting book of information to prospective mothers. It is mailed free. Write today. It is a book you will enjoy.

Modern Business College — Metropolitan Bldg.
Consolidated with Mrs. Bean's Business School for Young Women. A SELECT SCHOOL. CERTIFIED GREGG AND NORMAL TEACHERS. PUBLIC LIBRARY BUILDING, 5TH AND BROADWAY. C. A. GROMMET, Principal.

Impudence.

CONGRESS TO BE DARED BY UNION BROTHERHOODS

Organized Labor Preparing for a Drive Against President Wilson's Programme for an Arbitration Law. Anything that will Tend to Interfere with Strike to be Considered Antagonistic.

[BY DIRECT WIRE—EXCLUSIVE DISPATCH.]

WASHINGTON BUREAU OF THE TIMES, Nov. 14.—Organized labor is preparing for a drive against President Wilson's programme for an arbitration law that will duplicate if not actually surpass the movement that resulted in the wage-increase surrender by the last Congress.

This time the brotherhoods will be joined by the rest of organized labor, under the generalship of Gompers, president of the American Federation of Labor.

Congress will be dared by the brotherhoods to pass anything that resembles in any way the Canadian Industrial Disputes Act. Anything that will tend to suspend a strike, pending a public investigation and report, will be considered by union labor as an antagonistic move, and the President soon will learn that if he goes through with his programme it will be over the protest of Gompers and the brotherhood chiefs, including Garretson, Lee, Stone and Carter. They intend to fight the programme tooth and nail. They will make the same kind of fight that was made by Gompers to bring about the exemption of organized labor from the Sherman law. There is likely to be a union-labor lobby in Washington next month, the like of which never has been seen before.

DECEMBER PROGRAMME.

It is now certain that the President will include arbitration and an increase in the powers of the Interstate Commerce Commission in his December programme. He may also ask for an extension of the powers of the Goethals Wage Commission in order to bring about a settlement of the renewed dispute over the so-called eight-hour law.

Nearly 500 suits for injunction against the operation of the Adamson wage-increase law will have been filed by railroads by December 1. Atty.-Gen. Gregory is expected to select one as a test case and carry it to the Supreme Court for a test of the constitutionality of the law.

The railroad situation again threatens to become acute, with the brotherhood chiefs apparently attempting to put President Wilson in the attitude of being under obligations to them for re-election. The heads of the four railroad brotherhoods, it was learned today, will come to Washington in a day or two and they will take the opportunity to congratulate Mr. Wilson on his re-election, and "incidentally" discuss the Adamson law enforcement.

The grand chiefs of the brotherhoods are coming to Washington to appear next week at the hearings before the joint subcommittees of House and Senate on railroad matters. But on arrival they will call on the President, their purpose being to congratulate him and to discuss other matters not named.

While ostensibly the visit to the President does not relate to the Adamson bill, it is anticipated that it will be brought up at the conference, especially as there have been renewed threats of strike by W. G. Lee, head of the trainmen, should the law goes into effect in the event the brotherhoods lose.

PROBLEM OF CONGRESS.

That the railroad situation will be one of the most important problems will be one of the questions to be considered by Congress and outside of Congress during the winter is beginning to be keenly realized.

The probabilities are that the threat of a strike will be made by the demands in Congress for legislation along the lines of the Canadian law, which imposes by an impartial investigation to bar strike or lockout pending such inquiry. Moreover, it is said, will be demand for prompt legislation along this line.

The joint subcommittees of the two houses chosen to investigate the general transportation problem will meet here next Monday and will have various plans for legislation to present on the Adamson bill and the threatened recurrence of such a crippling railroad tie-up as the one of last September promises to be presented before the subcommittees. Chairman Underwood is expected to present a plan for wage-fixing by the Interstate Commerce Commission.

The Chamber of Commerce of the United States will meet here on December 17 and 18 and it will be given a chance to consider the Canadian industrial law.

President Wilson has not yet announced by ordinance and reposition that the new Congress will be asked to pass the Adamson bill, which, like the Canadian law, provides that organized labor is not to be subject to the Sherman anti-trust law.

It is understood that the writ of habeas corpus proceedings will be carried to the Supreme Court, and it is understood that the cases likewise will be appealed.

The News Fro

Pasadena.

DEATH BREAKS FIGHTING CHAIN

Four Brothers of Local Man are in War.

Youngest of Quartette Falls in West Africa.

Australians' Sacrifice for Country's Sake.

[LOCAL CORRESPONDENCE.]

PASADENA, Nov. 15.—A cable from yesterday from Australia to Arthur W. Isaacs told of the first break caused by death in a remarkable quartette of fighting brothers in the English army. From his mother, Mrs. Isaacs learned of the heroic death of his youngest brother, Lieut. Kenneth Isaacs of the Tenth Battalion, East Lancastershire, in West Africa.

Three other brothers of Mr. Isaacs, all lieutenants, are fighting under Great Britain's colors—Lieut. Edgar Isaacs in West Africa and Lieuts. Hubert L. Isaacs and Noel Isaacs somewhere in France." The four brothers passed through the United States and visited their brother here on the way from Australia to London, where their enlistment caused favorable comment because of the special circumstances.

All of the five sons were carefully trained for business careers. At the outbreak of the war the four younger sons volunteerily, and with their mother's hearty approval, gave up their promising commercial careers and hurried to London to join the colors.

"For two years all four of my brothers were in active service at the fighting fronts without any one of them being injured," Mr. Isaacs said this evening. "Both mother and myself were beginning to feel that since four had gone through so much unharmed possibly they all might come through the struggle, but now the chain has been broken."

Mr. Isaacs, who formerly was in business in Los Angeles and San Francisco, has been in Pasadena since September. He is manager of Liebs & Co., furriers.

FOREST FIRE.

A forest fire of dangerous proportions was burning yesterday between Lamanda and Mt. Waterman, thirty-five miles from Pasadena. It was reported from Mt. Wilson that a great volume of smoke was visible. Forest rangers and a crew of men left Switzer's camp early this morning for the scene of the fire. The rangers requisitioned horses and two burros which had been engaged by tourists for a mountain travel. The fire fighters took along provisions and equipment in the expectation of having to make a hard fight against the flames. It is estimated the fire had burned over 10 acres up to last night. The search for this sort of conflagrations is thought to be over, owing to the recent rains, but the flames were reported by a strong gale in the mountains.

One hundred old heavy brass bowls and other oriental goods just opened at Grace Nichols's famous Pasadena shop.—[Advertisement.

Hotel Vista del Arroyo, Pasadena. Advertisement.

Santa Monica.

DANCER DROPS DEAD.

Motion-Picture Actor Suddenly Passes Away While Waltzing for Prize with Girl at Beach Dance Hall. Was Guardsman.

[LOCAL CORRESPONDENCE.]

SANTA MONICA, Nov. 14.—Suddenly dropping to the floor during a prize waltz at one of the Ocean Park dance hall Monday night, Jorge Elwell, 21 years old, a motion-picture actor employed by the New York Motion-picture Company and residing at No. 941 West Eighteenth street, Los Angeles, died before the startled merrymakers realized what had happened.

The actor was dancing with Miss Anita Garcia in the feature event of the evening. It is believed heart disease caused his death. The body was taken to the morgue.

Mr. Elwell was formerly a member of Co. E, Santa Monica, and had recently returned from border duty. At the time of his enlistment much comment was made on his fiancee gave him his choice between army service and future wife. The actor went to the border with his company and returned to find his former sweetheart married to another.

No funeral arrangements have been made.

Scene of many brilliant social affairs.—"Hotel del Coronado."—[Advertisement.

KILLED IN TRENCH IN EUROPEAN WAR.

[LOCAL CORRESPONDENCE.]

MONROVIA, Nov. 14.—Word has been received here by Mr. and Mrs. A. Welch, No. 520 South California avenue, that their son, Corp. Earl Welch, of the Eleventh Brigade, Machine gun company, was killed in action on the French front October 25.

Welch had been with his company in the trenches since June, and was in such hot fire that the brigade bore the name of the "Suicide Squad." The young American, 20 years old crossed the line when the whistle blew, and enlisted as a

APPEAL TO HIGHEST COURT.

[BY DIRECT WIRE—EXCLUSIVE DISPATCH.]

SAN BERNARDINO, Nov. 14.—Should the Appellate Court at Los Angeles uphold the San Bernardino County ordinance and reposition that the new Congress will be asked to pass the Adamson bill, which, like the Canadian law, provides that organized labor is not to be subject to the Sherman anti-trust law.

It is understood that the writ of habeas corpus proceedings will be carried to the Supreme Court, and it is understood that the cases likewise will be appealed.

INDIANS OF NE

[BY DIRECT

SAN BE

Cruz Najer

sons at Nee

unusually

ture any l

a reward o

McMinn of

eral Indian

after the t

ing to wre

ceived from

but one du

dians in th

Needles, N

son, and t

son-in-law,

fired twice

Indians swo

dead or all

Planning

pleasure—"

[Advertisem

BOY BU

CA

HAD ENTE

STORE

Flashing of

Suspicion

rest of t

Mystery

Burglaries

[LOCAL

FULLERT

ing behind

the building

citizens had

ing, two rou

last night in

store at La

William Goe

La Habra, an

Long Beach.

Foster is l

mits he was

tion of the

court in con

bery of a h

ranch.

The flashli

trayed the y

men, standing

the arrival of

them to work

occasional

through the

A posse of

them heavily

formed and

about the bo

the men unloc

the store, sw

and with dra

for the burgla

The two boy

caliber revol

flashlight. Th

is supposed

guns when th

certain.

Goodnight,

were the de

burglar who

stores in La H

lieved the ar

clear up the

the long strin

have taken pl

the last few m

Your guest w

"Hotel del Cor

—[Advertiseme

ONTARIO S

KILLS

[BY A.

ONTARIO,

was killed, high

passable and s

were partly wr

severe sandstorm

abated early to

F. L. Murph

man, attempting

obliterated rai

found dead in

night after ten

companions sai

took the locatio

ered with sand,

train.

Sand drifts co

to a depth of

places and mar

abandoned.

—[Advertisemen

ORANGES E

IN FI

[LOCAL CO

MONROVIA,

to L. M. BANKS,

of the district.

nasal oranges

earlier than duri

past fifteen years

Shipments wil

November 25, a

considerable frui

eastern markets

trade. The cro

heavier than last

sized. Growers

ceptionaly good

"Hotel del Co

tions growing

now.—[Advertise

TO BUILD N

BRIDGE

[LOCAL CORR

GLENDALE, N

ty Supervisors

$5000 to build

bridge at Ivanh

$10,000 appropria

Glendale for the

which was starte

of Commerce mor

ago, will soon be

The bridge whe

aborten the road

and Los Angeles

will avoid the s

Los Feliz road.

auto time betwee

ten minutes.

FIRE DEST

[LOCAL CORR

FULLERTON,

ing a loss estimat

sand dollars, fire

of Sunday morni

a barn on the

O'Brien, north of

tons of hay in t

destroyed. Two h

the burning build

to death. Seven o

The loss is partly

Labor.

STANDARD OIL REDUCES TIME

California Corporation Gran Eight-hour Schedule.

Affects All Refinery Production Forces.

Means Addition of Thousa to Company Pay Roll.

[BY A. P. NIGHT WIRE.]

SAN FRANCISCO, Nov. 14.—Standard Oil Company of Calif voluntarily granted an eight-h work day today to all refinery, line and producing department ployees. There will be no cha wages.

The new eight-hour basis wil ply to both skilled and unskill bor in the branches of the ind named. The new plan will go effect as soon as details are fected, company officials anno

K. R. Kingsbury, vice-presid the Standard Oil Company of fornia, said that between 7000 8000 employees will be affected that eventually several th more men will have to be tak in the change from two to working shifts. Employees in departments which will go o eight-hour basis have been v nriously from nine to twelve h

Kingsbury said that as far a new the California company the first Standard Oil organi declares the eight-hour day was done so strictly on a b arian basis.

IN FORCE IN THE EAST.

[BY A. P. NIGHT WIRE.]

NEW YORK, Nov. 14.—As o our day has been in force wit Standard Oil Company of N ey for a year, it was stated here ay by officials of that com When asked if the eight-hour as or would be put in force i tandard Oil plants, they said ould not speak as to the prac ntention of the other compani ach was independent of the

FROST DAMAGES COTTON PLAN

[BY DIRECT WIRE—EXCLUSIVE DISPA

EL CENTRO, Nov. 14.—Re ceived here tonight told of re done to cotton plants i outh end of Imperial Valley ght by frost. A strong north companied a sudden drop i erature and the thermometer overed around 60 deg. At t night the temperature had d 50 deg. and gave indicati nother heavy frost before m The extent of the damage ight was difficult to estimate the widely-scattered fields n that were affected. In m nces the younger plants lled and much of the la presented by undeveloped e destroyed.

The greater part of the c p has matured and it is e proportion of damage to b ually heavy crop of this l ll be slight.

Milo maize that was planted said to have been damaged ately, although the mature s uninjured. No damage to o crops was reported.

E DARED THERHOODS

or a Drive Against Presi an Arbitration Law terfere with Strike wi

USIVE DISPATCH.]

to congratulate Mr. Wilson his re-election, and discuss the Adamson bill an ecement.

he grand chiefs of the bro ds are coming to Washing ear next week at the he re the joint subcommittee se and Senate on railway

But on arrival they will ne President, their purpose ongratulate him and to ta r matters not named.

hile ostensibly the visit o sident does not relate to nson bill, it is anticipated t rought up at the confer cially as there have been ed threats of strike by head of the trainmen. aw goes into effect in the the brotherhoods believe ld.

PROBLEM OF CONGRESS

at the railroad employe em will be one of the fore tions to be considered by and outside of Congress er is beginning to be appa probabilities are the re t of a strike will increase nds in Congress for legisl the lines of the Canadia by an impartial tribunal ar strike or lockout inquiry. Moreover, there emand for prompt legisla this line.

e joint subcommittee of the chosen to investigate the transportation problem Monday and the next Monday and the here next week in legislation to plans for legislation to Adamson bill and to pre rence of such a threatened tie-up as the one of last er promise to be made e the subcommittee will wood is expected to appe for wage-fixing by the Commerce Commission.

Chamber of Commerce of t States will meet here Dec and 13 and it will be one considering legislation the Canadian Dominion ident Wilson has taken on on that the road of th me he advocated should n son bill passed. This includes This includes the Canadian Dispute Act, d labor is opposed to the President Wilson has ex one on record for the ed he will renew his ef tion for it.

The News From South of Tehachepi's Top

Pasadena.

DEATH BREAKS FIGHTING CHAIN

Brothers of Local Man are in War.

Longest of Quartette Falls in West Africa.

Families' Sacrifice for Country's Sake.

[SPECIAL CORRESPONDENCE.]

PASADENA, Nov. 15.—A cable-gram yesterday from Australia to Mrs. W. Isaacs told of the first death caused by death in a remarkable quartette of fighting brothers in the British army. From his mother, Mrs. Isaacs learned of the heroic death of his youngest brother, Lieut. Noel Isaacs of the Tenth Battalion, Lancastershire, in West Africa.

Three other brothers of Mr. Isaacs, Pasadenans, are fighting under Great Britain's colors—Lieut. Edgar Isaacs in West Africa and Lieuts. Hubert L. Isaacs and Noel Isaacs somewhere in France. The four boys passed through the United States and visited their brother here on their way from Australia to London. Their enlistment caused considerable comment because of the family circumstances.

Three of the five sons were carefully trained for business careers. At the outbreak of the war the four younger sons, certainly, with their mother's hearty approval, gave up their promising commercial careers and went to London to join the colors.

The four years all four of my sons were in active service at the front without any one of them being injured." Mr. Isaacs said recently. "Both mother and myself were beginning to feel that since we had gone through so much good possibly they all might go through the struggle, but now the blow has been broken."

Mrs. Isaacs, who formerly was in business in Los Angeles and San Francisco, has been in Pasadena since September. He is manager of the Hale & Co., furriers.

FOREST FIRE.

A fire of dangerous proportions is burning yesterday between Sunset and Mt. Waterman, thirty-five miles from Pasadena. It was first seen from Mt. Wilson that a dense volume of smoke was visible. Forest rangers and a crew of men left Switzer's camp early yesterday morning for the scene of the fire. The rangers requisitioned horses and two burros which were engaged by tourists for a day's travel. The fire fighters carried provisions and equipment in the expectation of having to spend the night fighting the flames. It is estimated the fire had burned over 1000 acres up to last night. The origin of this sort of conflagrations is not known, owing to the fact that the flames were not fed by a strong gale in the

[illegible] hundred old heavy brass [illegible] and other oriental [illegible] just opened at Grace Nichols's Pasadena shop.—[Advertisement.

[illegible] Vista del Arroyo, Pasadena. [illegible]rtisement.

Santa Monica.

DANCER DROPS DEAD.

Picture Actor Suddenly Away While Waltzing Prize with Girl at Beach Dance Hall. Was Guardsman.

[SPECIAL CORRESPONDENCE.]

SANTA MONICA, Nov. 14.—Suddenly dropping to the floor during [illegible] waltz at one of the Ocean [illegible] dance hall Monday night, Edward Elwell, 21 years old, a motion picture actor employed by the Universal Motion-picture Company [illegible] at No. 941 West Eighth street, Los Angeles, died before startled merrymakers realized what had happened.

The actor was dancing with Miss Ruth Garcia in the feature event of the evening. It is believed heart disease caused his death. The body was taken to the morgue.

Elwell was formerly a member of the U. S. Santa Monica, and had recently returned from border service. At the time of his enlistment considerable comment was made because he gave him his choice between army service and future motion picture work. The actor went to the border with his company and returned to find his former sweetheart married to another.

Funeral arrangements have not been made.

[illegible] of many brilliant social affairs at the Hotel del Coronado."—[Advertisement.

KILLED IN TRENCH IN EUROPEAN WAR.

[SPECIAL CORRESPONDENCE.]

[illegible]NOVIA, Nov. 14.—Word has been received here by Mr. and Mrs. [illegible] Ko. 520 South California [illegible] from their son, Corp. Earl [illegible] of the Eleventh Brigade, [illegible]chine gun company, [illegible] in action on the French [illegible]t.

[illegible] had been with his company [illegible] since June, and was [illegible]rt fire that the brigade [illegible] name of the "Suicide [illegible] The young American, 20 [illegible] crossed the line when the [illegible] fell, and enlisted as a

APPEAL TO HIGHEST COURT.

[illegible]-EXCLUSIVE DISPATCH.]

[illegible]RNARDINO, Nov. 14.—[illegible] Appellate Court at Los [illegible] sustained the San Bernardino [illegible] ordinance and re- [illegible] County Jail, Fred [illegible]ts and Jean Fages, [illegible]ning liquor on the [illegible] Frank T. Bates, [illegible] today announced [illegible] corpus proceedings [illegible] to the Supreme [illegible] understood that the [illegible] Hawkins will be ap- [illegible]ance.

INDIANS ON TRAIL OF NEEDLES MURDERER.

[BY DIRECT WIRE—EXCLUSIVE DISPATCH.]

SAN BERNARDINO, Nov. 14.—Cruz Najera, who killed three persons at Needles last month, must be unusually cunning if he avoids capture any longer, for, as a result of a reward of $100 offered by Sheriff McMinn of the city of Needles, several Indian trailers have gone out after the triple murderer. According to word which the Sheriff received from Needles tonight, tracks but one day old were found by Indians in the mountains south of Needles. Najera shot his wife and son, and the next day killed his son-in-law, member of a posse, and fired twice at Dr. A. S. Parker. The Indians swear they will get Najera dead or alive.

Planning? Constantly—for your pleasure—"Hotel del Coronado."—[Advertisement.

Fullerton.

BOY BURGLARS CAUGHT BY POSSE.

HAD ENTERED A HARDWARE STORE AT LA HABRA.

Flashing of Pocket Light Aroused Suspicion and Led to the Arrest of the Young Criminals. Mystery Surrounding Recent Burglaries Now Seems Explained.

[LOCAL CORRESPONDENCE.]

FULLERTON, Nov. 14.—Cowering behind a bench in the rear of the building after a posse of armed citizens had surrounded the building, two youths were captured late last night in the Sargent hardware store at La Habra. The lads are William Goodnight, 19, formerly of La Habra, and Henry Foster, 18, of Long Beach.

Foster is half Mexican. He admits he was once under the jurisdiction of the Los Angeles juvenile court in connection with the robbery of a house on the Laguna ranch.

The flashing of a pocket light betrayed the youths last night. Oil men, standing across the street from the hardware store, waiting for the arrival of the stage that carries them to work every night, saw the occasional gleam of the light through the window.

A posse of fifteen citizens, all of them heavily armed, was quickly formed and a cordon was thrown about the building. Then two of the men unlocked the front door of the store, switched on the lights and with drawn revolvers searched for the burglars.

The two boys carried a cheap .32-caliber revolver, unloaded, and a flashlight. They were unmasked. It is supposed the two emptied the guns when they knew capture was certain.

Goodnight, in a general way, answers the description of the lone burglar who looted a half dozen stores in La Habra lately. It is believed the arrest of the boys will clear up the mystery surrounding the long string of burglaries that have taken place in the county in the last few months.

Your guest will enjoy motoring to "Hotel del Coronado." Good roads. —[Advertisement.

ONTARIO STORM KILLS AND WRECKS.

[BY A. P. DAY WIRE.]

ONTARIO, Nov. 14.—One man was killed, highways were made impassable and scores of automobiles were partly wrecked or stalled in a severe sandstorm east of here which abated early today.

P. L. Murphy, a section foreman, attempting to clear sand from obliterated railroad tracks, was found dead in drifted sand at midnight after ten hours search. His companions said he probably mistook the location of the track, covered with sand, and was struck by a train.

Sand drifts covered main highways to a depth of two feet in many places and many automobiles were abandoned. Several arrived here with tops blown off.

Coronado Agency, 527 Spring st. —[Advertisement.

ORANGES EARLIEST IN FIFTEEN YEARS.

[LOCAL CORRESPONDENCE.]

MONROVIA, Nov. 14.—According to L. M. Banks, pioneer fruit broker of the district, the coming crop of navel oranges will ripen this year earlier than during any season of the past fifteen years.

Shipments will begin here about November 25, says Mr. Banks, and considerable fruit will be sent to the eastern markets for the holiday trade. The crop is 20 per cent. heavier than last year, and better sized. Growers are looking for exceptionally good returns.

"Hotel del Coronado"—reservations-growing heavier—secure rooms now.—[Advertisement.

TO BUILD NEEDED BRIDGE AT IVANHOE.

[LOCAL CORRESPONDENCE.]

GLENDALE, Nov. 14.—The county Supervisors have appropriated $5000 to build the much-needed bridge at Ivanhoe, and with the $10,000 appropriated by the city of Glendale for the work, the project, which was started by the Chamber of Commerce more than two months ago, will soon be in full swing.

The bridge when completed will shorten the road between Glendale and Los Angeles by two miles, and will avoid the steep grade of the Los Feliz road. It will also decrease auto time between the two places ten minutes.

FIRE DESTROYS BARN.

[LOCAL CORRESPONDENCE.]

FULLERTON, Nov. 14.—Inflicting a loss estimated at several thousand dollars, fire in the early hours of Sunday morning totally destroyed a barn on the ranch of F. J. O'Brien, north of Placentia. Eighty tons of hay in the barn were also destroyed. Two horses, trapped in the burning building, were burned to death. Seven others were saved. The loss is partly covered by insurance.

Long Beach.

RESCUE LAUNCHES FROM HEAVY SEAS.

FISHING TENDER TOWS IN JAPANESE BOATS.

Crews Say Ocean Storm Raging off Catalina Island is Worst Experienced in Years, Doing Considerable Damage to the Beach at Avalon.

[LOCAL CORRESPONDENCE.]

LONG BEACH, Nov. 14.—Having battled one of the worst off-shore seas experienced in years in the work of rescue, the fishing tender White Star early this morning towed into the harbor two large Japanese fishing launches, which almost went ashore off the rocky northern coast of Santa Catalina Island late Monday afternoon. The anchor lines of the two craft parted, and they were within a few hundred yards of the rocks and drifting rapidly when the White Star hove in sight.

One of the launches became disabled while fishing for bait off the island, and the other went to its rescue. It, too, went wrong, and a heavy ground swell was forcing them onto the beach. Sail was hoisted, but the breeze blew them closer to the rocks. Then oars were resorted to, but even this force was insufficient. The crews of the vessel were exhausted when help came.

The White Star's crew states that the seas off Catalina Island were very high Monday, and, on account of the off-shore wind, the seas broke upon the rocks and on the beach at Avalon with tremendous force. At Fisherman's Cove, it is stated, two cabins were carried away, and a large number of skiffs were reduced to kindling wood by the seas.

WHALING.

Capt. John D. Loop, whale hunter, of this city, has finished the refitting of the whaling launches Camiguin and Music, and intends to set forth again within a few days after the sportive California gray whale. He sells the carcasses to fertilizer plants, and exhibits exceptionally large leviathans.

The launch has been equipped with a modern Norwegian whale rifle, which will enable Capt. Loop to secure the fine-back whales, or "sinkers" as the whalers call them. Capt. Loop's bag last winter was four whales. He is prepared to get a dozen this year. The sport of hunting and harpooning a whale off the coast of Long Beach has been indulged in by Capt. Loop for five years. On his next hunt a motion-picture company will photograph the exciting incidents of the chase.

SAWTELLE WILL ENTERTAIN PRESS.

[LOCAL CORRESPONDENCE.]

SAWTELLE, Nov. 14.—Members of the Los Angeles County Press Association are to be the guests of the city of Sawtelle at the all-day street celebration, December 16, which will mark the completion of the improvement of Santa Monica boulevard.

Among the events in which the editors will participate will be a morning parade of Sawtelle and the beach cities with vehicles illustrating the improvement in transportation facilities, a Spanish barbecue at noon, athletic contests and competitive drills in the afternoon and a dance on the newly completed street at night.

The scribes will be regaled with music by three beach musical organizations, the municipal bands of Sawtelle and Santa Monica and the Venice of America Band.

SEE WOMAN FIRING HER OWN HOUSE.

[LOCAL CORRESPONDENCE.]

LOS ANGELES HARBOR, Nov. 14.—Mrs. Mary McCue, 59 years old, was taken to Los Angeles today after she had confessed to setting her house afire. Last week the fire department was called to her home at No. 3023 Kerckhoff avenue upon an alarm turned in by neighbors. Prompt work of the firemen soon extinguished the flames, which she said were caused by flames from a pan of grease on the stove. The damage was small.

Last night A. Marchbank, an employee of the government at Fort MacArthur, saw Mrs. McCue enter the house with a bundle under her arm. The house had been unoccupied, and from her actions at the previous fire his suspicions were aroused.

Calling C. Bracco, another neighbor, the two watched Mrs. McCue spread oil over the floor and set fire to the place. When she ran out of the back door they caught her and turned her over to the police. Mrs. McCue confessed to setting the house afire last night, but denied she had started the fire last week.

The house was a portable cottage and is said to have cost about $600. It was insured for $700. Mrs. McCue lived alone. She had been running a boarding-house up to a few weeks ago.

BOAT BUILDING.

A new boat-building plant in the West basin is announced by Cookson & Walker, who will apply to the city for a lease on tidelands. If the lease is secured a $10,000 plant will be installed. C. D. Callahan, a naval architect, who has lived here for several years, is also interested in the new firm.

SPRECKELS ASSURES RAILWAY TO YUMA.

[BY DIRECT WIRE—EXCLUSIVE DISPATCH.]

SAN DIEGO, Nov. 14.—A statement was issued tonight by John D. Spreckels that financial arrangements have been made by him which insure the early completion of the San Diego and Arizona Railway. Mr. Spreckels says as soon as he can obtain a modification of the order of the Railroad Commission, contracts will be entered with two large contractors whose bids are in hand for the uncompleted portion of the road.

The road, which is eventually to be built to Yuma, was completed as far as Campo, seventy miles east of here, last month and trains are now running there. From the Imperial Valley the road is completed to Coyote Wells in this direction, which leaves about thirty-four miles to be built. The announcement of the resumption of work in the road was hailed with much satisfaction tonight throughout the city.

"WAR BRIDE" HAS SOB STORY.

With "Top o' the Mornin'" and Irish Smile Girl Sells "Genuine" Lace.

[LOCAL CORRESPONDENCE.]

GLENDALE, Nov. 14.—With a "top o' the mornin'" smile and a bit of a brogue, a pseudo "war bride" from Ireland has reaped several hundred dollars selling "real" Irish lace to the women of Pomona and Casa Verdugo, and as a consequence, the police are on her trail.

For several weeks a young girl with Irish blue eyes and a Killarney brogue has been going from house to house selling what purported to be genuine hand-made Irish lace for 85 cents a yard. She related a pathetic story of being a "war bride" and of her young husband's death in the war. For this reason she was forced to earn her own living, and was making lace on a hand loom to support herself. Her ingratiating manner and the exquisite patterns of lace she sold so cheaply, made ready customers, and she did a flourishing business in the small towns about Los Angeles.

One purchaser became suspicious, and sent a sample of the lace to an expert lace buyer at San Francisco. He sent back the sad news that the lace was a clever imitation, and worth at the most not more than 10 cents. There is now a sudden dearth of interest concerning "war brides," and the subject of Irish laces is taboo among the women of the bitten towns.

RUNAWAY HORSE CAUSES A PANIC.

[LOCAL CORRESPONDENCE.]

ONTARIO, Nov. 14.—Occupants of the Charlemagne apartments on Euclid avenue were thrown into a panic shortly after 7 o'clock this morning and pedestrians, including a number of small children, narrowly escaped injury or death, when a terrified runaway horse catapulted through a huge plate-glass window and skidded the length of the polished hardwood floor to the wall opposite.

Fortunately no one was in the room into which the frightened animal plunged, but occupants above, hearing the loud crash, first thought an earthquake was rocking the concrete building and fearing that it was about to collapse, a number scantily clad rushed from the building.

The horse became frightened while standing in front of a junk dealer's establishment and bolted. The plate glass was insured. The horse belonged to C. G. Mnsfield.

GUILTY MARINES ARE SENTENCED.

[BY A. P. NIGHT WIRE.]

SAN DIEGO, Nov. 14.—Fifteen years' confinement in the naval prison at Mare Island was the sentence imposed on Marine Privates Francis J. Stewart and Charles V. Fay, who were found guilty of criminal assault on the 9-year-old daughter of Mr. and Mrs. Ted Thomas of Coronado. The men were tried by a general court-martial board and their sentences were approved by Admiral Caperton.

Santa Monica.

FIGHT FOREST FIRES.

Flames Endanger Ranch Properties in Garapatos Canyon—Parties of Rangers Striving to Stop Ruin—Believed to Be under Control.

[LOCAL CORRESPONDENCE.]

SANTA MONICA, Nov. 14.—Forest fires, which are visible for miles around, and are said to be endangering several ranch properties in the neighborhood of Garapatos Canyon, a branch of Topango Canyon, are reported under control.

The fires, which were observed last night north of Inceville, broke out fresh this morning and by noon the canyons farther east and north were sending forth smoke and fire. Capt. H. U. Kies and six rangers immediately departed for the mountains to fight the flames.

Dr. C. M. Lindsey, chief ranger for the Santa Monica Water Company, which owns considerable land in that section, and a party of rangers also departed. The first party went up Topango Canyon and the latter up Santa Ynez Canyon, north of Inceville. Another party of several men left Inceville under Chester Galgani, former chief ranger for the Santa Monica Water Company. A crew of the Santa Monica Mountain Park Company also left for the scene.

By nightfall the rangers had not returned, but a party of sixteen men sent out by Inceville returned and reported the fire well under control.

The fires are believed to have started somewhere along the seashore and to have spread rapidly into the mountain canyons, on account of the long spell of dry weather.

Fear was expressed that the water sheds of the Santa Monica Land Company would be destroyed, as well as other water sheds that give water service to Santa Monica.

Mexican Situation Worse

The existing relations between U. S. and Mexico appear to be hourly growing worse. Yet, no matter how bad it may become, it will never injure the individual American so much as poorly made or hastily fitted glasses. If you need glasses, you need them scientifically correct. None but perfectly fitted glasses are allowed to leave this store, and we charge no exorbitant prices for our services, either. Cahn Standard Optical Co., 718 So. Broadway.

Confidence

CHARITY VISIONS LEAD HIM ASTRAY.

GUILEFUL TRIO WORK BUNCO GAME ON VISITOR.

Philanthropist Admirer Parts with His Savings to Distribute Great Sums of Money Among the Poor and Suddenly Wakes up Flat Broke.

Thomas Comstock had been so great an admirer of Andrew Carnegie he always wished to emulate the ironmaster in giving to the poor. His ambition cost him his savings, $600, when three convincing strangers made him believe his dream was coming true, and he was to distribute thousands of dollars to charity.

He lives at the Granger rooming-house on North Fair Oaks avenue, Pasadena. Sunday afternoon while here he met the three strangers, who discussed the great fortune one of their friends had set aside for charity. And they bewailed the fact they could find no suitable person to distribute the money, as they had no time for such philanthropy, because of the urge of business conditions.

Mr. Comstock flushed when he realized the situation, and after some deep meditation, suggested he might be able to find time for such work. The gratitude of the three strangers at his suggestion was so marked Mr. Comstock felt himself quite a hero.

Indeed, his friends were going to give him the money then, but they hesitated for they felt the handling of such funds should show his responsibility by depositing with them some slight amount of money as proof of his good intentions.

Yesterday Mr. Comstock, with his savings in an envelope, met the three again. He gave his money to the trio and they gave him a bulky package. The package was full of wrapping paper, so Mr. Comstock hurried to the police station still uncertain whether he was the victim of a mistake on their part or an error on his.

For Service.

PASTOR'S INSTALLATION.

Rev. Herbert Booth Smith is to be Formally Invested with Duties of Minister of Immanuel Presbyterian Church this Evening.

Rev. Herbert Booth Smith is to be formally installed as pastor of Immanuel Presbyterian Church, Tenth and Figueroa streets, this evening. The services will begin at 7:45 o'clock. Rev. Marcus P. McClure, D.D., of Hollywood, moderator of the Los Angeles Presbytery, will preside and propound the constitutional questions. The sermon will be by Dr. Robert Francis Coyle, former moderator of the Presbyterian General Assembly.

The charge of the pastor will be given by Rev. T. Holmes Walker, pastor of the Boyle Heights Presbyterian Church, and the charge to the congregation will be given by Dr. Hugh K. Walker of Long Beach, formerly pastor of Immanuel Church. Greetings of the Presbytery will be given by Rev. Walter E. Edmonds, pastor of the Glendale church, in which Mr. Smith preached his initial sermon in his California work.

Others who will assist in the service are Dr. William S. Young, Rev. Otis G. Dale, Dr. A. B. Prichard and Rev. George L. Leyburn. Special music will be rendered by the organist and quartette choir of Immanuel Church. The general public is invited to participate in this formal induction of a new minister into the pastorate of Immanuel Church.

Appeals.

MOTHER'S PLEAS WIN.

Judge Vacates Sentence of Boy Who Stole Automobile When Parent Promises to Watch Over Him During Probationary Period.

Joseph E. Hubert is fortunate in the possession of a mother's most sincere love and affection, for it saved him from the stigma of a reformatory sentence yesterday, when Judge McCormick set aside his commitment to the Preston School of Industry at Ione and gave him probation for five years. This five years will have to be in the company of Mrs. George Hubert.

Young Hubert was convicted of taking the machine of W. B. Hietts June 22 and trying to drive from Los Angeles to San Diego in company with Frank J. Boutich. The two boys were captured by Motorcycle Officer Clark, after a desperate chase and a hairbreadth climax, in which Clark jumped from his moving machine to the speeding automobile.

Mrs. Hubert wrote appeal after appeal to the local authorities and had influential friends write for her. She sent the railroad ticket for the return home of the youth, and promised faithfully that he should not leave her again for the next few years. On the basis that he is to report regularly to the officials at his own home, as well as to the local authorities, and on his own promise to abide by the rules of his mother, he was given another chance and sent back home.

FOR MATERNITY COTTAGE.

For the benefit of the Maternity Cottage on Utah street, a sale of aprons and miscellaneous articles will be held at the First Unitarian Church, No. 925 South Flower street, on Friday. A dinner will be served at 6:30 o'clock, and at 7:45 o'clock there will be a James Whitcomb Riley programme, given by Mrs. M. E. Hillis and others.

The Drinking of Water

(By M. C. Lucas, M.D.)

The general conclusions of the latest medical scientists proves that drinking of plenty of pure water both between meals and with one's meals is beneficial to health. It has also been proven by means of the X-rays and actual tests upon many healthy young men that the drinking of water with meals is not harmful to digestion. Those suffering from a catarrhal condition of the stomach will find benefit in adding about 10 grains (one-sixth of a level teaspoonful) of baking-soda to a pint of hot water, drinking it a half hour before each meal. Such as are inclined to hyper-acidity should drink a pint of medium cold water two hours after meals. If you ever suffer from headache, lumbago, rheumatism or any of the symptoms of kidney trouble—such as deep colored urine, sediment in urine, getting out of bed at night frequently and other troublesome effects, take a pint of hot water and a little Anuric before meals. These Anuric tablets can be obtained at almost any drug store and were first discovered by Dr. Pierce.

American men and women must guard constantly against kidney trouble, because we eat too much and all our food is rich. Our blood is filled with uric acid which the kidneys strive to filter out, they weaken from overwork, become sluggish; the eliminative tissues clog and the result is kidney trouble, bladder weakness and often the poison reaches the tissues, causing rheumatism and gout.

When your kidneys feel like lumps of lead, when your back hurts or the urine is cloudy, full of sediment, or you are obliged to seek relief two or three times during the night, when you suffer with sick headache or dizzy, nervous spells, acid stomach, or you have rheumatism when the weather is bad, ask your druggist for Anuric. I have found in practice that Anuric is more potent than lithia and in most cases it will dissolve the uric acid as hot water does sugar.

Only 15 Days to China

See the Forbidden City at Peking, the Summer Palace of the Emperors, the Great Wall, the Land of Sampans and Pagodas.

The Orient Is Open

Though Europe Is Closed

Travel by Luxurious Canadian Pacific

Empress of Russia
Empress of Asia

Quickest Time Across the Pacific

Japan, and return now $308. Hong Kong and Manila, now $327.50. Overland tour between Yokohama and Shanghai via Kobe, Peking, Nanking, with stopover privileges, $60 gold extra.

Our offices at each port give travelers every assistance in planning itineraries and securing reliable guides.

Full information cheerfully given. Phone, call or write.

A. A. Polhamus, General Agent, 252 So. Spring St. Los Angeles, Cal.

CANADIAN PACIFIC

OCEAN SERVICES

CHILD SUFFERED WITH ECZEMA

Mother Had to Tie Gloves On to Keep Her From Scratching.

"My little girl suffered with eczema. There were just two or three little pimples on one side of her face at first but they kept spreading till they covered her whole face. They were quite large and red, and when I washed her a watery matter came from them and they would bleed. They itched and burned so I had to tie gloves on her hands so she could not scratch, and she kept me awake a good deal nights.

"Then I saw Cuticura Soap and Ointment advertised and I used about a half a box of the Cuticura Ointment, and one bar of Cuticura Soap and she was healed." (Signed) Mrs. Andrew Scheid, Route 1, Belding, Mich., April 17, 1916.

Some think that because Cuticura does such wonderful work in soothing and healing severe itching and burning eczemas it is not adapted to the gentle uses of the toilet. On the contrary, that is just where it is most effective in preventing these serious skin troubles. You can have samples for the asking. Address post-card: "Cuticura, Dept. II, Boston." Sold throughout the world.

LIGHTING FIXTURES

National Fixture Co.

DESIGNERS AND MANUFACTURERS

We will be pleased to submit lighting scheme and estimates for your new house or refitting your old home. The latest designs always on exhibition at our Show Rooms.

733 So. Broadway, 2nd Floor

Classified Liners.

AGATE TYPE ONLY.

Accepted subject to the following rates and rules:

Rate: The rate for inserting Want Ads in the Daily Times is 1c per word each insertion; in the Sunday issue, 1½c per word each insertion; and to each non-consecutive insertion, 25c; except under the following classifications, the rate for which is 2c per word daily, 2½c per word Sunday, minimum charge, applicable to a single insertion, and to each non-consecutive insertion, 20c daily; 35c Sunday: "Society Meetings," "Personals," "Special Notices," "Church Notices," "Miscellaneous," "Stocks and Bonds," "Money to Loan," "Salary and Chattels," "Physicians," "Medical," "Detectives," "Sanatoriums," and "Baths and Massage."

An extra charge of 20 per cent is made for the use of capital letters.

Minimum space for classified advertisements ordered for more than one insertion, 14 words.

White spaces and dashes are charged for on the basis of seven words to a line.

Ads set solid are counted strictly by the word.

For paragraphed or lined-up matter set in caps, estimate five (5) average words to a line. Not set in caps, estimate five (5) average words to the first line, and eight (8) average words to each line following. In this kind of advertising the actual number of words set solid is counted, and eight (8) words added for each unlined line.

The Times reserves the right to classify all advertisements under appropriate headings.

The Times cannot guarantee accuracy or assume responsibility for errors of any kind occurring in telephoned advertisements.

The Times will not be responsible for more than one incorrect insertion of any advertisement ordered for more than one time.

Errors not the fault of the advertiser, which clearly lessen the value of an advertisement, will be rectified only by republication, without extra charge, on presentation of receipt within five days after insertion. No allowance will be made where the error does not materially affect the sense or purpose of the advertisement.

No adjustment will be made for advertising items not affected by typographical or errors which may occur in other items in the same advertisement.

Advertisers should retain receipts given by The Times for payment of "liners," as no mistake can be rectified without them.

The Times will not accept phone or verbal orders to discontinue or change "till forbid" advertisements.

Telephone orders to discontinue advertising in The Times are numbered in the order of their receipts, and in each instance the number of the order is given to the advertiser, who should make a record thereof. In case of dispute no charge for advertising will be refunded unless the "stop order" number is presented to The Times by the advertiser.

Sunday real estate advertisements, to be classified properly, must be in The Times office before 8 o'clock Saturday night. Other classified "Wants," "For Sale," etc., received over counter or by telephone until 11 p.m. Saturday. Ads received after closing hours for each division will be inserted under heading "Too Late to Classify." Rate 1½ cents per word.

The Sunday circulation of The Times exceeds 100,000 copies, and more "liners" are regularly printed in its columns than in the five other Los Angeles newspapers combined.

Telephone your want advertisements. Ring up "The Times," Main 8200; Home 10091, any time, day or night, and secure prompt and careful attention.

The Times does not knowingly accept objectionable advertisements of any kind or character—medical, whiskey, turf, lottery, "get-rich-quick," etc.—and it uses every reasonable precaution to keep its advertising columns clean and wholesome. This is a guaranty of protection to its readers, as well as to its legitimate advertising patrons.

To the end that all false and cautious advertising may be rigidly excluded from the columns of The Times, information that will aid in the maintenance of this policy is solicited, and will be welcomed from Times readers and advertisers.

Communications on the subject will be accepted in confidence.

"BE QUICK TO KICK IF THINGS SEEM WRONG, BUT KICK TO US AND MAKE IT STRONG."

INSTANT SERVICE FOR TIMES PATRONS.

For the convenience of persons who may desire to identify classified advertisements printed in The Times, send communications to this newspaper and have "liners" and other advertisements inserted at down town points where they will be most readily seen and attract the "REDIPHONE," collecting at the same time for the items so delivered. One "REDIPHONE" only will be delivered to each purchaser.

Collections will be made from these boxes every hour.

Each piece of advertising copy must contain the name and address of the advertiser, number of insertions and heading under which it is desired that the announcement be printed.

The boxes are located as follows:

BRYSON BLOCK, 145 S. SPRING ST. (Lobby near elevator.)

BROADWAY CENTRAL, 424 S. BROADWAY. (Lobby near elevator.)

BUMILLER BLDG., 620 S. BROADWAY. (Lobby near elevator.)

COLUMBIA TRUST BLDG., 313 W. THIRD ST. (Lobby near elevator.)

DELTA BLDG., 239 S. SPRING ST. (Lobby near elevator.)

GARLAND BLDG., 740 S. BROADWAY. (Lobby near elevator.)

GERMAIN BLDG., 224 S. SPRING ST. (Lobby near elevator.)

GRANT BLDG., 255 S. BROADWAY. (Front elevator.)

HIGGINS BLDG., SECOND AND MAIN STS. (Lobby near elevator.)

H. W. HELLMAN BLDG., FOURTH AND SPRING. (Near elevator, fourth-street lobby.)

HIBERNIAN BLDG., FOURTH AND SPRING STS. (Lobby near elevator.)

I. W. HELLMAN BLDG., 411 S. MAIN ST. Next to U. S. mail box.)

I. A. INVESTMENT BLDG., 726 S. BROADWAY. (Lobby near elevator.)

LANKERSHIM BLDG., 126 W. THIRD ST. (Lobby opposite elevator.)

LAUGHLIN BLDG., 215 S. BROADWAY. (Next to U. S. mail box.)

MARSH-STRONG BLDG., 9TH. SPRING & MAIN. (On elevator shaft No. 4.)

MASON BLDG., FOURTH AND BROADWAY. (In lobby.)

MERCHANTS TRUST BLDG., 207 S. BROADWAY. (Beneath U. S. mail box.)

O. T. JOHNSON BLDG., FOURTH & BROADWAY. (Lobby near elevator.)

PACIFIC ELECTRIC BLDG., 605-610 S. MAIN ST. (Lobby near elevator.)

C. WESLEY ROBERTS BLDG., THIRD & MAIN. (Lobby near elevator.)

SAN FERNANDO BLDG., 406 S. MAIN. (Lobby near elevator.)

The locations of additional boxes will be published as they are installed.

SPECIAL NOTICES—

PERSONAL

GREETING CARDS

GREETING CARDS—for Christmas and the New Year. Make your friends happy by sending them Greetings cards, engraved in copper or steel. We are showing a very beautiful selection of latest sentiment cards, emblems, monograms, kalsomine or your family crest. We invite your inspection—personal designs submitted at your request. Order NOW.

WEDDING INVITATIONS.
AT HOME CARDS.
CALLING CARDS.
FINE STATIONERY.

TIMES-MIRROR PRINTING AND BINDING HOUSE,
118 SOUTH BROADWAY.
PHONES: Broadway 1872, Home 10018.

REDIPHONE—WE HAVE ON HAND A FEW OF those handy telephone attachments, which are being distributed in connection with coupon books printed at 75 cents each; the coupon being redeemable in classified printing in THE TIMES. Phone Main 8200 and Home 10091, and our representative will call and attach the "REDIPHONE," collecting at the same time for the coupons so delivered. One "REDIPHONE" only will be delivered to each purchaser.

JAPANESE EXPERT MASSEUR, JUST RETURNED from Elsinore Hot Springs, desires few more patients to treat at home; specialist for rheumatism and nervousness. GEORGE KODAMA, 638 S. Olive st. Home A1270.

CLASSIFIED ADVERTISEMENTS

for the real estate section of Sunday's Times will be printed under the heading "Too Late to Classify," if not received before 5 p.m. Saturday.

PLACE OF BUSINESS OCCUPIED BY G. F. Glaft at East San Pedro has been taken over by T. KAWANISHI, all those owing him anything should call at once.

WANTED—21 PASSENGERS FOR ROAD RACE, Thursday, 32 each, round trip including admission. SOUTH 1657-W.

FILE EACH EARLY THAN LATE—

Telephone your sunday ads. to The Times Friday or early Saturday.

FOR QUICK ACTION DROP ANSWERS TO Times "Liners" in Times letter boxes in downtown office buildings. The location of the boxes are printed in the first column of The Times "Liner" section.

PERSONAL—Business.

PERSONAL—

PROF. MURDOCK,
The Master Mind of PSYCHICS.

Prof. Murdock's advice is sought by bankers, brokers, business men and those seeking safe and sure investments. He has brought success and wealth to untold numbers. From every walk in life they come to consult this noted man. And all married and bear witness to his wonderful PSYCHIC POWER. His readings are only 50 cents and one dollar and he can be consulted daily at his residence, 8TH AVE. AND 54TH ST. Hours 10 a.m. to 6 p.m. Take Grand ave. car marked Mesa Drive.

Telephone Home 70435, Vermont 702.

PERSONAL—WOMEN'S DISEASES ALL TROUble specialist, 312 W. THIRD, between Broadway and Hill, suite 200.

PERSONAL

For quick action drop answers to Times "Liners" in Times letter boxes in downtown office buildings. The locations of the boxes are printed in the first column of The Times "Liner"

Classified Liners.

WANTED—
Help, Male.

NOTE.—Applicants for positions are advised not to send original recommendations in answer to ads. Send duplicates only.

Space is not given under this heading to advertisements soliciting business patronage.

WANTED—
3 carpenters, house work.....$3.50 day
Blacksmith and corral buck.....$3 day
Cabinet maker, city .....$4 day
Upholstering, city .....$2 day to start
Machinist, city .....$3 day to start
Auto mechanic, marked .....Branch
Lather, Arizona .....$3.00 per thousand
Tinner, shop .....$3.50 day
Auto painter, city .....$3.50 day
3 stone masons and cutters .....$5.50 day
Furniture finisher .....$3.50 day
3 bridge carpenters, free fare.....$3 day
Auto fender man .....$3.50 day, up
Sausage maker, German .....$30 week
Young man for factory .....$7 week
Marker and distributor .....$15 to $18 week
Janitor, apartment-house .....$12 week
Janitor, flats .....$20 month, found
Man and wife, ranch, wife to cook, $65 mo., id.
Man and wife, ranch, wife to cook, $70 mo., id.
Milk wagon driver .....$40 month, id.
Laborers and teamsters, city and country,
$2 and $3—Others Pending.
MURRAY & READY.
310 East Second st.

WANTED—FIVE LIVE SALESMEN, FOR HIGH-class subdivision in Hollywood. See me at once as advertising starts Saturday.
FRANK HOSKINS,
626 South spring st., fourth floor.

WANTED — FIRST-CLASS, NEAT-APPEARING young single man, not over 30, book-keeper; one able to handle corporation accounts; for position close to Los Angeles. Salary $75-$100 per month.
EDUCATIONAL EXPERT COMPANY (Agency,)
704-705 Hass Bldg.

WANTED—AN ALL-AROUND FURNITURE REpair man in second-hand store; must understand details of the game; one who is accustomed to second-hand business; he must understand the selling of same; none others need apply. (An old store wanted.) NOAH'S ARK, 600 E. First st.

WANTED—EXPERIENCED DRAPERY HANGERS. Apply Drapery Workroom, BARKER BROS., 724 South Broadway.

WANTED—TWO MORE VACUUM CLEANER boys need known cleaner on the market, over 7000 in use in Southern California. Also three specialty salesmen for high-class line now exclusive for the hustler. C. PRICK, 550 WILCOX BLDG.

WANTED—EXPERIENCED DRY GOODS SALESman (retail), preferably one able to dress windows. This position is with all mercantile concern in Southern Arizona. Salary $100 per month.
EDUCATIONAL EXPERT COMPANY (Agency,)
704-705 Hass Bldg.

WANTED — HEALTHY YOUNG MEN, OVER 18, to coach for RAILWAY MAIL CLERKS; U. S. MAIL CARRIERS; CLERKS; $75 to $175 monthly; yearly promotion. Examinations soon. Write WILSON, 601 Wesley Roberts Bldg., Third and Main.

WANTED—1 HAM BONER, 30C PER HOUR. 3 sausage men, 22c per hour, 1 watchman, 55 to 60 years of age, $16.50 per week.
C. & C. EMPLOYMENT AGENCY,
117 East First st.

WANTED—DON'T LOSE VALUABLE TIME, PREpare at once for accounting and stenographic positions. Good situations assured and advancement certain. Best Night School in L. A. Schools, 715 S. HOPE ST. Phone 10822, Main 8380. (Est. Inst. Adv.)

WANTED—YOUNG MAN ABOUT 24 WITH SOME clerical and collecting experience; must not be afraid of hard work and long hours. Exercise for advancement. Salary commensurate with ability. Apply, giving past record and phone number. Address W, box 126, TIMES OFFICE.

WANTED — NEAT-APPEARING YOUNG MAN capable of taking charge of office; must be well up in Central Arizona company. Salary $100 per month.
EDUCATIONAL EXPERT COMPANY (Agency,)
704-705 Hass Bldg.

WANTED—LEARN ADVERTISING OR RETAIL salesmanship; either course 12 weeks $12. SAWYER, 422-25 Baker-Detwiler Bldg., 6th st. Sixth. Fe3360, Main 1775. (See Inst. adv.)

WANTED—YOUNG MAN MAN WITH SEVERAL years' experience as stenographer, typewriter and general office assistant; one who can furnish A-1 references. Apply stating experience and salary expected to W, box 147, TIMES OFFICE.

WANTED—NEAT-APPEARING YOUNG MAN, EXperienced in collecting. Starting salary $65 per month, with early advancement.
EDUCATIONAL EXPERT COMPANY (Agency,)
704-705 Hass Bldg.

WANTED — GOOD COMEDY ACTOR. PLAYED stock or pictures, or dramatic teacher, reference or cash deposit. Call Monday, 10 to 12, for appointment. RHODES, LOVEJOY, Third and Grand.

WANTED—FIRST-CLASS GARDENER WHO UNderstands the culture of flowers, fruit and orange trees. Must be thoroughly capable of running gasoline engine. Address TY, box 300, TIMES OFFICE.

WANTED—JEWELRY SALESMAN (INSIDE.) MUST be up-to-date and an A1 salesman, accustomed to meeting the trade. Apply HAIRBURN-MARTIN-Nims MEN'S CLEARING HOUSE (Agency,) 928 Security Bldg.

WANTED—NEAT-APPEARING YOUNG MAN 20 to 25, as assistant book-keeper. Salary $62.50 per month.
EDUCATIONAL EXPERT COMPANY (Agency,)
704-705 Hass Bldg.

WANTED—A NO. 1 PAPER BOX SOLDER, $15 to $20 per week; colored boy; night janitor for laundry, $60 month; all-around man and wife, janitors apartment-house, $15 WASHINGTON BLDG. (Agency.)

WANTED — GOOD TYPEWRITER OPERATOR, some stenography; girls, confectionery and light lunches; state experience, age, wages and girls to learn; kitchen women, $6 and $7. CHICAGO AGENCY, 217½ S. Spring.

WANTED—COMPETENT, TRUSTWORTHY GIRL to cook for housework, cooking, food for children, no washing. Must have no incumbrance. 1955 CARMEN AVE., Hollywood. 279104.

WANTED—MAN FOR HOUSEWORK, ROOM and board and $3 a week. No washing. 227 S. BUNKER HILL.

WANTED—WOMAN TO WORK IN FAMILY OF 3 adults; good home and small wages. Call 155 W. WORKMAN.

WANTED—WOMAN TO DO LIGHT HOUSEWORK, 2 in family; no laundry. Hollywood car. 1942 N. LA BREA AVE.

WANTED—WOMAN FOR HOUSEWORK OR AS-sist, in small town; adults; give telephone. Address or call 1:30 to 4 p. m. 1015 S. FIGUEROA ST. Phone 57005. 1725½ Highland ave., Hollywood.

WANTED—PLUMBER FOR FLAT BED PRESS. $ 6274 HOLLYWOOD BLVD.

WANTED—TAILORS ON MEN'S COATS. APPLY this morning, 234 S. SPRING ST. Room 219 Commercial Bldg.

WANTED—BOY WITH WHEEL FOR LIGHT DEliver y 87 week to start. Call 800 AMERICAN BANK BLDG.

WANTED—YOUNG MAN WITH A WHEEL. GOOD chance for advancement. Apply 240 S. SPRING.

WANTED—
Help, Male.

Space is not given under this heading to advertisements soliciting business patronage.

WANTED—RATE AND CLAIM CLERKS FOR COMmercial concern; must show good record in this line of work. $85 to start.
Young man ledger clerk, good penman, local references preferred, $60, advancement.
Young man, stenographer-bookkeeper, good penman, $65, advancement.
Young man stenographer-clerk, some clerical, familiar house business, Imperial Valley, $75 to start, employer here.
Beginner stenographer clerk, Mfg. Co., $50.
Wholesale dry goods salesman, traveling experience, $75-$100.
PACIFIC AUDIT & SYSTEM CO., INC., (Agency.) 418 Fay Bldg., Third and Hill.

WANTED—
ATTENTION HARBOR SALESMEN.

We are organizing a sales campaign on our properties located on the West Basin at San Pedro fronting Pacific avenue, the Harbor boulevard and adjacent to the Standard Oil, and Union Oil companies, new refineries and docks locations. These are the cream locations for near future industrial and commercial improvements. If you are a live wire, you can make big money. See MR. WALLACE today, No. 600 Byrne Bldg.

WANTED—SOLICITOR AND DELIVERYMAN FOR store in 11 fields, must be experienced, a live wire and able to meet competition and get business; references required; horse record will bear most rigid investigation, and neither drink nor smoke cigarettes; young married man preferred; pay $90, MAIN 2708. 90 homes, blood required. Address Bm 0, McKITTRICK, Cal.

WANTED—ORDERLY FOR BEACH HOSPITAL, $25 per month. Call MAIN 8092 after 9 a.m.

WANTED—EXPERIENCED PRESS FEEDER AND feeder. EVENING NEWS, Glendale, Cal.

WANTED—ERRAND BOY WITH WHEEL. APply 618 S. SPRING, 5th floor.

WANTED — MALE NURSE, $25 PER MONTH; chloride case. Call A2377 after 5 p.m.

WANTED—PAINTER, $3.25 DAY, AND FURNISH own brushes. 926 FOURTH AVE.

WANTED — DAIRYMAN AND BUTTER MAKER, $40 and found. 134 E. SECOND AVE.

WANTED—EXPERIENCED HOTEL RUNNER. 919 W. SIXTH ST.

WANTED—PATTERN MAKER, STATE EXPERIence, 706, CITY.

WANTED—SHOE REPAIR MAN. ADDRESS JAKE EPLER, Glendora, Cal.

WANTED—BUSHELMAN. MUST UNDERSTAND ladies' and men's tailoring. 518 EAST 7TH ST.

WANTED—ERRAND BOY. APPLY ROOM 253, HELLMAN BLDG., 223 W. Second st.

WANTED—STENOGRAPHER AND BILLER. LIVE wire. PACIFIC SERVICE CO., 851 Mason Bldg.

WANTED—FIRST-CLASS CARPENTER FOR FINish work at No. 3029 W. FIRST ST.

WANTED—
Help, Male and Female.

Space is not given under this heading to advertisements soliciting business patronage.

WANTED—IF YOU ARE ABLE TO WRITE A good business letter, this is an opportunity to start a profitable business which can be managed as side issue. Groce ranging. Send for free particulars today. NIAGARA, lock box 806, Lockport, N. Y.

WANTED—LADIES TO SHARE MODERN, EXclusive line; clothing girls' home, southwest, good car service; east porch, south bedrooms. C. S. preferred. Phone 77100, or address Z, box 25, TIMES OFFICE.

WANTED—MAN WHO CAN DRIVE AUTOMOBILE to drive Jitney bus and take half interest in ten-passenger machine now in service; $100 will handle. 1202 E. 58TH ST. South 4306.

WANTED—
Help, Female.

Space is not given under this heading to advertisements soliciting business patronage.

WANTED — STUDENTS TO JOIN OUR NIGHT classes in Gregg and Pitman Shorthand, penmanship, typewriting, bookkeeping; advertising, retail salesmanship; 12 weeks, $12. THE SAWYER BUSINESS TRAINING SCHOOL, 422-25 Baker-Detwiler Bldg., Sixth, between Hill and Olive. Fe3360, Main 1775. (See Inst. adv.)

WANTED—LADIES, LEARN BEAUTY CULTURE, highest salaries guaranteed, CENTRAL BUSINESS COLLEGE, Chamber Commerce Bldg.

WANTED—LEARN TO BE NURSE, MASSEUSE and command $2 to $5 per treatment; small class now forming; if you are ambitious, you can make big money. See MR. WALLACE today, No. 600 Byrne Bldg.

WANTED—SOLICITOR AND DELIVERYMAN FOR store in 11 fields, must be experienced, a live wire and able to meet competition and get business; references required; horse record will bear most rigid investigation, and neither drink nor smoke cigarettes; young married man preferred; pay $90, MAIN 2708. 90 homes, blood required. Address Bm 0, McKITTRICK, Cal.

WANTED—ORDERLY FOR BEACH HOSPITAL, $25 per month. Call MAIN 8092 after 9 a.m.

WANTED—EXPERIENCED PRESS FEEDER AND feeder. EVENING NEWS, Glendale, Cal.

WANTED—ERRAND BOY WITH WHEEL. APply 618 S. SPRING, 5th floor.

WANTED — FIRST-CLASS, NEAT-APPEARING young single man, not over 30, book-keeper; one able to handle corporation accounts; for position close to Los Angeles. Salary $75-$100 per month.
EDUCATIONAL EXPERT COMPANY (Agency,)
704-705 Hass Bldg.

WANTED—AN ALL-AROUND FURNITURE REpair man in second-hand store; must understand details of the game; one who is accustomed to second-hand business; he must understand the selling of same; none others need apply. (An old store wanted.) NOAH'S ARK, 600 E. First st.

WANTED—EXPERIENCED DRAPERY HANGERS. Apply Drapery Workroom, BARKER BROS., 724 South Broadway.

WANTED—TWO MORE VACUUM CLEANER boys need known cleaner on the market, over 7000 in use in Southern California. Also three specialty salesmen for high-class line now exclusive for the hustler. C. PRICK, 550 WILCOX BLDG.

WANTED—EXPERIENCED DRY GOODS SALESman (retail), preferably one able to dress windows. This position is with all mercantile concern in Southern Arizona. Salary $100 per month.
EDUCATIONAL EXPERT COMPANY (Agency,)
704-705 Hass Bldg.

WANTED — HEALTHY YOUNG MEN, OVER 18, to coach for RAILWAY MAIL CLERKS; U. S. MAIL CARRIERS; CLERKS; $75 to $175 monthly; yearly promotion. Examinations soon. Write WILSON, 601 Wesley Roberts Bldg., Third and Main.

WANTED—1 HAM BONER, 30C PER HOUR. 3 sausage men, 22c per hour, 1 watchman, 55 to 60 years of age, $16.50 per week.
C. & C. EMPLOYMENT AGENCY,
117 East First st.

WANTED—DON'T LOSE VALUABLE TIME, PREpare at once for accounting and stenographic positions. Good situations assured and advancement certain. Best Night School in L. A. Schools, 715 S. HOPE ST. Phone 10822, Main 8380. (Est. Inst. Adv.)

WANTED—YOUNG MAN ABOUT 24 WITH SOME clerical and collecting experience; must not be afraid of hard work and long hours. Exercise for advancement. Salary commensurate with ability. Apply, giving past record and phone number. Address W, box 126, TIMES OFFICE.

WANTED — NEAT-APPEARING YOUNG MAN capable of taking charge of office; must be well up in Central Arizona company. Salary $100 per month.
EDUCATIONAL EXPERT COMPANY (Agency,)
704-705 Hass Bldg.

WANTED—LEARN ADVERTISING OR RETAIL salesmanship; either course 12 weeks $12. SAWYER, 422-25 Baker-Detwiler Bldg., 6th st. Sixth. Fe3360, Main 1775. (See Inst. adv.)

WANTED—YOUNG MAN MAN WITH SEVERAL years' experience as stenographer, typewriter and general office assistant; one who can furnish A-1 references. Apply stating experience and salary expected to W, box 147, TIMES OFFICE.

WANTED—NEAT-APPEARING YOUNG MAN, EXperienced in collecting. Starting salary $65 per month, with early advancement.
EDUCATIONAL EXPERT COMPANY (Agency,)
704-705 Hass Bldg.

WANTED — GOOD COMEDY ACTOR. PLAYED stock or pictures, or dramatic teacher, reference or cash deposit. Call Monday, 10 to 12, for appointment. RHODES, LOVEJOY, Third and Grand.

WANTED—FIRST-CLASS GARDENER WHO UNderstands the culture of flowers, fruit and orange trees. Must be thoroughly capable of running gasoline engine. Address TY, box 300, TIMES OFFICE.

WANTED—JEWELRY SALESMAN (INSIDE.) MUST be up-to-date and an A1 salesman, accustomed to meeting the trade. HAIRBURN-MARTIN-Nims MEN'S CLEARING HOUSE (Agency,) 928 Security Bldg.

WANTED—NEAT-APPEARING YOUNG MAN 20 to 25, as assistant book-keeper. Salary $62.50 per month.
EDUCATIONAL EXPERT COMPANY (Agency,)
704-705 Hass Bldg.

WANTED—A NO. 1 PAPER BOX SOLDER, $15 to $20 per week; colored boy; night janitor for laundry, $60 month; all-around man and wife, janitors apartment-house, $15 WASHINGTON BLDG. (Agency.)

WANTED — GOOD TYPEWRITER OPERATOR, some stenography; girls, confectionery and light lunches; state experience, age, wages and girls to learn; kitchen women, $6 and $7. CHICAGO AGENCY, 217½ S. Spring.

WANTED—COMPETENT, TRUSTWORTHY GIRL to cook for housework, cooking, food for children, no washing. Must have no incumbrance. 1955 CARMEN AVE., Hollywood. 279104.

WANTED—MAN FOR HOUSEWORK, ROOM and board and $3 a week. No washing. 227 S. BUNKER HILL.

WANTED—WOMAN TO WORK IN FAMILY OF 3 adults; good home and small wages. Call 155 W. WORKMAN.

WANTED—WOMAN TO DO LIGHT HOUSEWORK, 2 in family; no laundry. Hollywood car. 1942 N. LA BREA AVE.

WANTED—WOMAN FOR HOUSEWORK OR AS-sist, in small town; adults; give telephone. Address or call 1:30 to 4 p. m. 1015 S. FIGUEROA ST. Phone 57005. 1725½ Highland ave., Hollywood.

WANTED—PLUMBER FOR FLAT BED PRESS. $ 6274 HOLLYWOOD BLVD.

WANTED—TAILORS ON MEN'S COATS. APPLY this morning, 234 S. SPRING ST. Room 219 Commercial Bldg.

WANTED—BOY WITH WHEEL FOR LIGHT DEliver y 87 week to start. Call 800 AMERICAN BANK BLDG.

WANTED—YOUNG MAN WITH A WHEEL. GOOD chance for advancement. Apply 240 S. SPRING.

WANTED—
Help, Male and Female.
Investment Required.)

WANTED—IF YOU ARE ABLE TO WRITE A good business letter, this is an opportunity to start a profitable business which can be managed as side issue. Groce ranging. Send for free particulars today. NIAGARA, lock box 806, Lockport, N. Y.

WANTED—LADIES TO SHARE MODERN, EXclusive line; clothing girls' home, southwest, good car service; east porch, south bedrooms. C. S. preferred. Phone 77100, or address Z, box 25, TIMES OFFICE.

WANTED—MAN WHO CAN DRIVE AUTOMOBILE to drive Jitney bus and take half interest in ten-passenger machine now in service; $100 will handle. 1202 E. 58TH ST. South 4306.

WANTED—
Help, Male and Female.
(To Learn Trades.)

WANTED — LEARN BEAUTY CULTURE, HAIR manufacturing. LEADER COLLEGE OF HAIRDRESSING, 228 Mercantile place, MRS. HARRIS.

WANTED—LADIES, FLORENTINE HAIRDRESsing position by latter, lowest night. 227 MERCANTILE PLACE. Electrolysis taught.

WANTED—
Help, Male and Female.
(Instruction Course.)

WANTED—DIPLOMA COURSE (3 MONTHS, $25.) Gregg Shorthand, Touch Typewriting, Double Entry Book-keeping, English, Spelling, "Dictation," Commercial Law, CENTRAL BUSINESS COLLEGE, Chamber Commerce Bldg.

WANTED—LEARN TO BE NURSE, MASSEUSE and command $2 to $5 per treatment; small class now forming; if you are ambitious, you can make big money. See MR. WALLACE today, No. 600 Byrne Bldg.

WANTED—GOVERNMENT WANTS MEN, WOMen, $100 month. Schedule Los Angeles examination dates free. FRANKLIN INSTITUTE, Dept. H, Rochester, N. Y.

WANTED—PEOPLE FOR PRACTICAL TRAINING in motion picture acting. HOLLYWOOD PHOTOPLAY STUDIO, 5624 Virginia ave. Phone 59162.

WANTED—EXPERT AUTOMOBILE INSTRUCTION. Low rates. NATIONAL SCHOOL OF ENGINEERING, 807 S. Figueroa. Catalogue free.

WANTED—MEN, SAWYER BUSINESS TRAINING School, shorthand and book-keeping, 12 weeks, $12. 422-25 BAKER-DETWILER BLDG.

WANTED—RAGTIME PIANO PLAYING TAUGHT in 20 lessons; write for booklet. CONSERVATORY OF POPULAR MUSIC, 23 Walker Theater Bldg. Main 2170, F5793.

WANTED — TELEGRAPHY, STENOGRAPHY, book-keeping. MACKAY BUSINESS COLLEGE, Main st. at Ninth.

WANTED—YOUNG MEN, PREPARE FOR RAILway mail clerks. MISS WILSON, 601 Wesley Roberts Bldg.

WANTED—MAC DONALD'S HAIRDRESSING COLlege, 204 Mercantile Place. Students wanted.

WANTED—SEE Y.M.C.A. AUTO SCHOOL. GET started right. 731 SOUTH HOPE.

WANTED—
SALESMEN—
Agents and Solicitors.

WANTED—

20 PER CENT.—COMMISSION—20 PER CENT.

WE WISH to place large areas of lands in lots to sell either to the farmer or the speculator, a small payment down, balance long time, annual payments with low interest. WE WANT SALESMEN, also SUB-AGENTS, anywhere, who are live wires to work for and co-operate with us in the placing of these meritorious lands, which are obtainable in low cost blocks.
CUNNINGHAM REALTY CO., INC.,
60097. Suite 714 Central Bldg. Bdway. 1982.

WANTED—SALESMEN, FORMER BUSINESS MEN, or salesmen of large experience and the following can connect with San Francisco corporation; no investment required; excellent opportunity for producing credentials to go with line of goods. J. KEEFE, supervisor, between 9 and 10 a.m., 902 Marsh-Strong Bldg.

WANTED — TWO HIGH-GRADE AUTOMOBILE salesmen; men acquainted in this retail field, each capable of handling an attractive line of cars; salary and commission basis; permanent engagement for the right men; write with experience and reference. Address W, box 248, TIMES OFFICE.

WANTED — A FEW RELIABLE AND EXPErienced stock salesmen to handle an exceptional proposition. See Mr. Snell, M. L. BRACKETT & CO., 834-836 Citizens Bank Bldg.

WANTED—WE WANT REPRESENTATIVES FOR Santa Monica, Hollywood; $12 a week; state age and experience. Address TY, box 488, TIMES BRANCH OFFICE.

WANTED—REFINED AND RELIABLE MIDDLE aged woman to care for widower's home and two children; must give good references. Phone F4146; BROADWAY 3949.

WANTED—GIRLS, 2 SECOND GIRLS, $35, $30; chicken trade, Los Angeles and surrounding towns, chicken ranch, poultry, fish and game house. Full particulars wanted. Address X, box 357, TIMES BRANCH OFFICE.

WANTED—
Active salesman for paint specialty line. One who is not broke. Liberal commission basis. Excellent opportunity to build up good business for himself, and increase my business. Address V, box 555, TIMES OFFICE.

WANTED—SALESMAN. I WILL PAY YOU WELL $60 TO $100 per week and advertising specialties, blotters, fans, etc., 25 per cent. commission and all overages. Prompt settlements. Exclusive territory. Write today. R. A. HENDERSON, Art Publisher, Newark, New Jersey.

WANTED—A.A.A. BOOKMAN TO HANDLE THE sale of the new edition of Winston's Cumulative Encyclopedia in southern California. Special proposition and virgin territory. 516 UNION LEAGUE BLDG.

WANTED — HAVE GOOD OPENING IN EXchange department with the EASTERN REAL ESTATE EXCHANGE, 724 Investment Bldg.

WANTED—EXPERIENCED LADY CANVASSERS to call on business men, permanent employment. Apply 537 I. W. HELLMAN BLDG.

WANTED — GOOD SOLICITORS, SALARY AND commission, all winter's work. Call at 2202 S. SAN PEDRO ST.

WANTED—
Situations, Male.

Space is not given under this heading to advertisements soliciting business patronage.

WANTED—YOUNG MAN, 24, EVENINGS AFTER 6 o'clock; any clerical work. Address X, box 581, TIMES BRANCH OFFICE.

WANTED—POSITION BY A CHAUFFEUR IN A private family; two careful driver, with references. S. SAMARGE, Garvanza 2016.

WANTED — EXPERIENCED CHAUFFEUR, 23, would like position; can be trusted, A1 references. Will go anywhere. MAIN 2798, 63146.

WANTED—RELIABLE YOUNG MAN WANTS TO work after school hours in exchange for room and board, references. Call 53401.

WANTED — MIDDLE-AGED MAN WOULD LIKE any kind of city work by day, good worker. VERMONT 3464.

WANTED—WILL DO PAINTING, TINTING AND paper hanging; terms reasonable. Call or address Z, box 53, TIMES OFFICE.

WANTED — SITUATION, CARPENTER, GOOD all-around American mechanic, new or repair; wages reasonable. Phone MAIN 4410.

WANTED — JAPANESE, FIRST-CLASS COOK, wants situation, experienced, highly recommended. 638 S. OLIVE. 84293. Main 8048.

WANTED—POSITION AS GARDENER AND ALLaround man; steady and reliable; references. ERIKSON, 649 S. Hope st.

WANTED—JAPANESE BOY POSITION, LOCALLY, schoolboy, neat, honest. KASAMA, R.F.D. 2, Box 218.

WANTED — A CHRISTIAN YOUNG MAN, 22 years of age, six years' clerical experience. Telephone GARVANZA 1336.

WANTED—POSITION IN GARAGE, MARRIED, would work nights; best references. Phone VERMONT 1908.

WANTED—
Situations, Male.

Space is not given under this heading to advertisements soliciting business patronage.

WANTED—MR. MERCHANT, MANUFACTURER, mail order man, attention! Compelling, effective advertising, written at moderate cost, advertising man of ten years' experience in agency, newspaper, department store and manufacturer's copy writing, practical knowledge printing, engraving, can handle the small accounts spare time. Address V, box 256, TIMES OFFICE.

WANTED — CHAUFFEUR, JAPANESE, SOBER, thoroughly competent and reliable, excellent mechanic, with shop and road experience of many years, desires permanent position; best reference. HENRY, F7828, Main 1237.

WANTED—CHAUFFEUR, YOUNG MAN WITH SIX years' experience on high-grade cars, wants position, will do other light work; references. H. D. BRUNET, Bdwy. 136 907 W. second st., L. A.

WANTED — LIFE EXPERIENCED GARDENER, single, capable, sober and industrious, who can obtain results, desires position to take entire charge of country estate. Address box 959, TIMES OFFICE, Pasadena.

WANTED—EXPERIENCED GARDENER, OR chardist, and good all-round man, wants situation. Can milk, first-class references. Address GARDENER, 1012 Wall St., Telephone Broadway 3524.

WANTED — RELIABLE MIDDLE-AGED CHRISTian man wants position as night watchman in factory or building; or other suitable work by week or month. PENIEL MISSION, 227 S. Main st. Phone Broadway 2056.

WANTED—POSITION IN ARIZONA BY HIGHLY experienced retail dry goods salesman and cutter, single, age 28, no tobacco or liquor; can give best references and report at once. Address CORDON, 5313 Lincoln ave., Los Angeles.

WANTED — STENOGRAPHER, THOROUGHLY competent, 6 years' railroad-commercial experience, speedy, accurate, good education, habits and references, desires position. Address X, box 570, TIMES BRANCH OFFICE.

WANTED — CHAUFFEUR, NEAT-APPEARING American, wants position with private family, can drive and repair any make of car, knows Los Angeles country perfectly. Address W, box 125, TIMES OFFICE.

WANTED—GARDENER WISHES POSITION, UNderstands all branches of the work, industrious, reliable and efficient; nursery and green house experience. Address Box 966, TIMES OFFICE, Pasadena.

WANTED—TWO YOUNG IRISHMEN WISH POsitions, either on ranch or garden, all-round useful men; wages moderate, best of references. Address Box 217, TIMES OFFICE.

WANTED—EDUCATED, POLISHED YOUNG JAPanese wants position as TRANSLATOR OR AGENT. PLEASE WRITE TO S. OTSUKA, Box 1, Ocean Park.

WANTED—RELIABLE YOUNG MAN WILL DO any kind of work before, after school and Saturdays for board, room and $10 per month. HIGH SCHOOL, 1913 S. HOPE ST. 10 per month.

WANTED—BY EXPERIENCED CHAUFFEUR, POsition in private family. Can furnish very best of references. PHONE WEST 1507.

WANTED—CHAUFFEUR, EXPERT JAPANESE, many experience high grade American, European cars, desires position; Southern California. Assist anything. Best references. 65718, EDIA.

WANTED—JAPANESE WHO HAS BEEN WORKing in garage, can do chauffeur work, also gardening and housework, wish good wages. 347 E. FIRST ST.

WANTED—COOK, CHINESE, WANTS POSITION in hotel, restaurant, family, or camp; all around cook, help, furnish references. 802 JUAN ST., city. Phone Sunset China 51.

WANTED—A GENTLEMAN OF 40 DESIRES POsition of some kind where hard manual work is not required. Highest references. New Yorker, 6014 FRANKLIN AVE. Hollywood.

WANTED—POSITION BY COLORED MAN IN apartment-house or hotel, understands oil burners, plumbing, electricity; best reference. Address X, box 353, TIMES BRANCH OFFICE.

WANTED—GARDENER WISHES POSITION, INdustrious; efficient, understands all the branches of the work; good cut flower grower; reference. CHAS. MITTER, 805 E. Fifth st.

WANTED—BY AMERICAN CHAUFFEUR; POSition with private family, age 23; single, five years' experience; knows all California roads. First-class references. Phone and address 2535W.

WANTED—EXPERIENCED ACCOUNTANT WANTS position with reliable firm, wholesale, retail and manufacturing experience; cost accounting. PHONE 26388.

WANTED—SITUATION BY CHRISTIAN MAN, trustworthy and of good character; old, but in good condition for work; chores, care of horse and animals; good home and wages. 55008.

WANTED—AMERICAN CHAUFFEUR, 5 YEARS' experience, good mechanic, wants to work bad. Phone Broadway 5172, 1015 Bonnie Brae, or address X, box 349, TIMES BRANCH OFFICE.

WANTED—YOUNG MAN WITH 2 YEARS' EXperience in Delco factory wants position in local garage. R. S. HAYES, Norwood Hotel, Pico and Flower.

WANTED—RELIABLE YOUNG MAN ATTENDING Y.M.C.A. desires position; willing to do clerical duties. Call VOCATIONAL DEPARTMENT, 10822, Main 8380.

WANTED—POSITION BY A FIRST-CLASS BOOKkeeper and typewriter; 10 years' experience on the typewriter. A-1 references, reasonable salary. Address W, box 281, TIMES BRANCH OFFICE.

WANTED—CHAUFFEUR; MECHANIC; EIGHT years' experience, wants position; private; A-1 local reference. American. Address W, box 245, TIMES OFFICE.

WANTED—FIRST-CLASS CHINESE COOK, WOULD like position hotel, cafe, boarding-house or family, all kinds cook or chamber work. Call 7, 1 MARKET ST. Main 7211.

WANTED—MANAGEMENT APARTMENT-HOUSE or small hotel; thoroughly capable; results assured. Address W, box 306, TIMES BRANCH OFFICE.

WANTED—CHAUFFEUR, MUST HAVE WORK, 10 years on all foreign and American cars. A1 references; city or country. Address X, box 319 TIMES BRANCH OFFICE.

WANTED—A GOOD MALE PRACTICAL NURSE would like position; medical case. Address Z, box 22, TIMES OFFICE.

WANTED—MAN AND YOUTH, 18, WANT POsition on fruit or hog ranch. Address Z, box 17, TIMES OFFICE.

WANTED—CHINESE WISHES JOB IN HOTEL OR apartment-house, 10 years' experience. PARK HO., Phone Home 10094.

WANTED—STUDENT WANTS POSITION AS cook, splendid baker, private family preferred. Write TOM JIM, 315½ Marchessault st., city.

WANTED—COLORED CHAUFFEUR; 3 YEARS' EXperience; 5 years last place. SOUTH 4304W, 24072.

WANTED — MOTOR TRUCK DRIVER, EXPERIenced, reliable, wishes position. Address Z, box 17, TIMES OFFICE.

WANTED—BOHEAN SCHOOLBOY WANTS POSItion in family. PHONE F1795.

WANTED—COLORED BOY WANTS WORK OF any kind, reliable. Phone BROADWAY 4484.

EMPLOYMENT—
Agencies.

WANTED—THE PACIFIC—
JAPANESE A.A.A. EMPLOYMENT AGENCY,
PHONE 419 S. SIXTH ST., LOS ANGELES.
PHONES: F1078. MAIN 1714.

WANTED — JAPANESE LABOR ASSOCIATION, All kinds help, 735 S. OLIVE ST. Main 2764; F5253.

WANTED — FOR BEST COLORED HELP RING COLEMAN, the old reliable, Broadway 2106; A2879.

WANTED — JAPANESE EMPLOYMENT AGENCY Help furnished. CENTRAL AGENCY, Main 2924, F2925. 124½ E. Third st.

WANTED—
Situations, Female.

Space is not given under this heading to advertisements soliciting business patronage.

WANTED—POSITION IN FAMILY BY GOOD cook, neat, second girl is kept. $40 to $45. A1179, MAIN 1179.

WANTED—POSITION AS CHILD'S NURSE, WOULD like to attend evening school; wages reasonable. Phone SOUTH 2933-J.

WANTED—HOUSEWORK, WAGES $40. WESTlake or Wilshire district preferred. CALL 56112.

WANTED—MIDDLE-AGED LADY WOULD LIKE nursing and maternity cases. 29864, $10-$15 per week.

WANTED—GENERAL HOUSEWORK BY CAPABLE maid in small family; good cook, $25-$30. 10299.

WANTED — NEAT-APPEARING WHITE LADY wants work by day, ironing or cleaning. 25 cents per hour. BOYLE 3917.

WANTED—WOMAN WANTS PLACE AS COOK or general work, excellent cook. Call at 319 N. MAIN.

WANTED—SITUATION BY GOOD, COMPETENT cook and general girl; first-class references; $35-$40 month. 29102.

WANTED—NEAT RELIABLE YOUNG COLORED woman for housework, no washing. WEST 4076.

WANTED — POSITION BY WOMAN, KITCHEN helper or assistant, housework. Phone BROADWAY 7833.

WANTED — WORK FOR SICK; KEEP HOUSE, capable, experience; all chronic cases, furnish references. 28331.

WANTED—COMPETENT COOK AND GENERAL housegirl wants work, excellent references. 63146.

WANTED—2 FIRST-CLASS SECOND MAIDS; ALSO child's nurse, wish position; best references. 10266, BROADWAY 55.

WANTED—COMPETENT, EXPERIENCED FAMily or ranch cook wants work. Best references. Will go anywhere. MAIN 2798, 63146.

WANTED—EXPERIENCED YOUNG SWEDISH second maid, wants work in good family. Excellent references. 63146. MAIN 2798.

WANTED—BY COOK, FIRST CLASS SWEDISH plain cook, where second help is sept, $45. Phone 12679, MAIN 1095.

WANTED—TO ASSIST IN HOUSEWORK, NO children; wages $20 a month. Go home nights, address FEDNA SHARRAH 116 South Hope City.

WANTED—POSITION BY MIDDLE-AGED WOMAN, kitchen helper or assistant cook; references, Sunset Phone GLENDALE 221-J.

WANTED—SITUATION BY FIRST-CLASS GERman cook, neat and competent; references, $40 up. SOUTH 6476J.

WANTED—FIRST-CLASS MAID WISHES PLACE in family; excellent cook; best references; $35-$40. 10296, BROADWAY 55.

WANTED — SITUATION BY EXPERIENCED child's nurse maid; refined and agreeable; $30-$35 month. 21012.

WANTED—EXCELLENT COLORED COOK WISHES cooking and serving, day or half day. COLOrado 1636, Pasadena.

WANTED — BY NURSE, CHILD'S NURSE OR governess, German, finest references. Phone A2939, MAIN 1095.

WANTED—
Situations, Female.

NOTICE

Space is not given under this heading to advertisements soliciting business patronage.

The Times uses every reasonable precaution to exclude false and fraudulent advertising from its columns. To this end, advertising patrons, as well as those who answer Times advertisements, are requested to report the receipt of improper communications to The Times Legal Department.

WANTED — POSITION FOR EITHER LIGHT housework, companion, elderly or invalid lady, or care children (not babies); naturally domestic, not much experience nothing; fair in other lines, cheerful worker (educated, experienced stenographer, but find no place); best references. MISS W., 416 S. Alvarado st., 52092. Wilshire 2728.

WANTED—HOSPITAL TRAINED INFANTS' nurse wants position for December first, would assume care of young children, understands kindergarten and Montessori work. Address Z, box 73, TIMES OFFICE.

WANTED—EASTERN LADY, 36, REFINED AND capable, will keep house for rood and board in gentleman's home, or small family; where she can have daughter. Address Z, box 21, TIMES OFFICE.

WANTED—BY YOUNG WOMAN WITH PLENTY of pep and energy, management of apartment-house. A personal interview will convince you of position's value. Address Z, box 87, TIMES OFFICE.

WANTED—EXPERIENCED, COMPETENT GOVerness desires place in refined family. German born. Teaches German, French and English, nine years' experience. Finest references. F3140.

WANTED—AM A NO. 1 STENOGRAPHER AND book-keeper, can take full charge, local references, moderate salary. Address W, box 527, TIMES BRANCH OFFICE.

WANTED—SITUATION BY A LADY 40 YEARS of age, active and cheerful, as all around assistant, in boarding house. Address W, box 569, TIMES BRANCH OFFICE.

WANTED—YOUNG LADY OF EDUCATION AND refinement would like a position as governess or lady companion; speaks French and German. Address V, box 26, TIMES OFFICE.

WANTED — ENGLISH GIRL, GOOD COOK AND waitress, wishes employment in Pasadena, general housework; references. Address Z, box 24, TIMES OFFICE.

WANTED—SEWING, SECOND WORK OR SERVing by the day or hour; $2 per hour, and car fare. Address X, box 354, TIMES BRANCH OFFICE.

WANTED—A YOUNG JAPANESE GIRL DESIRES position in small family as second house work; no washing; wages $20 up a month. FRANCIS, phone A

TO LET—
Unfurnished Flats.

TO LET—UNFURNISHED—
HOUSES—BUNGALOWS—FLATS.
ANYWHERE—ANY SIZE—ANY PRICE.
OVER 2000 TO SELECT FROM.
MANY BRAND NEW.
THE COMBINED LISTINGS OF 60 AGENTS.
FREE GUIDE BOOK TO CITY AND SUBURBS.
BARKER BROS.' BUREAU,
FREE RENTAL INFORMATION,
MAIN FLOOR, 724 S. BROADWAY.

TO LET—ELEGANT NEW 6-ROOM BUNGALOW, just completed, hardwood floors throughout, tile bath, STEAM HEAT AND HOT WATER; 1 block to car; will lease $75 a month. 1 block to car; will lease $75 a month. 1 block to car; will lease $75 a month.

Classified Liners.

FOR SALE—
Country Property.

FOR SALE—

SUCCESS IS ASSURED AT

NORTH WHITTIER HEIGHTS.

North Whittier Heights district ranks with the famous old Whittier district, which is the most prosperous and productive of any horticultural and agricultural district in the state and possibly in the world. Because of this fact many of the most successful Whittier orchardists are buying large tracts at North Whittier Heights.

We have a number of special low-priced planted citrus and walnut orchards and unplanted tracts, which we will develop quickly and sell on easy terms. See us at once for full information.

Call, phone or write for appointment to see this property.

Folder on request.

See Russell or Maple, with
EDWIN G. HABIT, MANAGER AND GENERAL SALES AGENT,
518 VAN NUYS BLDG.
PHONES 10421, Main 2000.

FOR SALE—

I am going to sell all my farm except a small tract I am going to keep for my wife and myself. It is one of the most practical farms for poor and homeseekers only. To the right parties I will sell 20, 40 and 80-acre tracts on terms that will enable them to pay for it off the land. I have no regular form of contract; I will draw the contract to fit the man. I will carry the mortgage for two years or more, or even longer if necessary. If he can pay for the land in five years all right, or if he thinks he needs 10 years it's all right with me if he is a practical farmer. Write me and tell me about yourself, giving me as much information as you can and if your letter sounds good I will make a special effort to see you personally and if you have the will and the energy and want the chance, I will give it to you.

Address C. W. MINNIEAR, owner,
1519 Algonia St.,
Los Angeles, California.

FOR SALE—

35 YEARS TO PAY FOR LAND—38 YEARS.

HAVE YOU THOUGHT OF IT?

Where can you buy rich fertile land at a reasonable price, on such easy terms? We would like to talk to you about buying ARIZONA STATE LAND. BUY IT—FORGET IT—MAKE A FORTUNE FROM IT.

GET BUSY.

You will be fortunate to own 640 acres of ARIZONA'S fertile land. GOOD LAND IS WEALTH. Don't miss your opportunity. Phone, write, or call.

DO IT NOW.

CUNNINGHAM REALTY COMPANY, INC.,
60097. Suite 714 Central Bldg. Bdwy. 1982.

FOR SALE—

WHY NOT BUY DIRECT FROM THE OWNERS and save from 20 to 30 per cent, which is always added to any subdivision for commissions, expenses, etc., where it is being sold by a realty corporation? Let us show you what you can save when you are making an investment. We have had eager beets this season yielding 25 tons per acre and the sugar content has been above the average test for several years past but been 20 pounds per ton better, and grown WITHOUT IRRIGATION. We can furnish you with some choice corn land at very low prices this year, also requires no irrigation. For alfalfa, fruits, berries, etc., we have FLOWING ARTESIAN WELLS, some of them flowing over 100 miner's inches; think what it means, NO PUMPING or waiting to fill a WATER TROUGH OR RESERVOIR. Our property has the endorsement of all local bankers, Board of Trade and Mail. Terrill or the Times will tell you of our responsibility. Write for maps, booklet, price list, etc.

THE POSO RANCH COMPANY, SALES DEPARTMENT, OXNARD, CAL.

FOR SALE—CHOICE CALIFORNIA LANDS, FINE investments, $175 acres near WEED STATION, Siskiyou Co., $50 acres in Tehama county, all in Northern California. 250 miles north of Sacramento city on Southern Pacific Railroad. Price $6 per acre. Number of buildings on the tract, included in the deal.

22 acres near Redlands, about one-half in lemons. One acre Valencia oranges, 17 acres walnuts. Nine-room residence, fine barn, grounds highly improved and in good shape. Only $12,000 for each person, over 18 years of age. Minimum price $3 per acre, 35 years to pay for it.

CUNNINGHAM REALTY CO.,
60097. Suite 714 Central Bldg. Bdwy. 1982.

FOR SALE — 320-ACRE HOMESTEAD, LEVEL, rich soil, near railroad; splendid for dry farming; terms; make offer. Owner. Address W, box 175, TIMES OFFICE.

FOR SALE—WALNUT GROVE.

The greatest bargain in Southern California. 20 acres, half of which is in first-bearing soft-shell walnuts, balance young walnuts and corn. Good sandy loam soil, cheapest river water in the State, with riparian rights. House, barn, well and pumping plant. Only 3 miles from Whittier, 12 miles from Los Angeles, about 500 feet from paved boulevard. This is the finest Valencia orange land in the district and is offered for the short time at $13,000. Will give terms. This is a bona-fide bargain and will stand closest investigation.

MR. HUBERT HUBERT CO., 602 Hass Bldg. Main 3704, F3735.

FOR SALE—WANTED, FARMER TO TAKE hold and cultivate piece of land, part of it in ten years, if you will plant same to alfalfa I will furnish cows, if you have cows I will furnish land. We want a good farmer or dairyman who wants to own a place in a section that has produced seven cuttings of alfalfa, to the acre; also black eye, pink beans, raisin grapes or anything you want to plant. Land now producing will be sold very low today, tell me how you are fixed, and I will offer you an opportunity little short of getting capital to work. I will help you make good. Address 308 HOWELL BLDG., Fresno, Cal.

POULTRY RANCHES—
For Sale, Exchange, Wanted.

FOR SALE— Chicken Acre Ranch,
$975—$975.

This property is worth today $1450, but pressent owner is obliged to sell. There is a 5-room bungalow home with outhouses and chicken houses. It is nearly all fenced chicken tight; there is abundance of water, but $25,000 must be clear, so $10,000 can be raised to protect other investments. See exclusive agent, CHARLES P. ROBERTS, 423-29 Security Bldg. Broadway 7578, A8290.

WANTED—WHAT HAVE YOU TO OFFER IN clear vacant New Jersey property for gilt-edge Oakland business property improved? Send your full description or price must accompany your answer; I prefer to deal direct with owner only. Address RYAN, 1001 California Bldg. Los Angeles.

FOR EXCHANGE—8-ROOM MODERN COTTAGE, 7 lots, Los Angeles; 6-room modern cottage, one acre set to fruit, San Diego, all clear; exchange $2800. Exchange for business, farm or what? Address owner, 708 Hunt Ave., N.E., Minneapolis, Minn.

FOR EXCHANGE—150 ACRES, 2 MILES 4000 peach trees, near Menlo, Georgia, $4500; want building lots, or land, in or near Los Angeles. TYLER, 507 Merchants National Bank's Bldg. F1097.

FOR EXCHANGE — CHOICE SELECTED WHEAT land, Lethbridge district, Southern Alberta, Canada, section or half section on Canadian Pacific Railway; close to town, want Los Angeles or vicinity. 425 CONSOLIDATED REALTY BLDG.

FOR EXCHANGE—
Wash. Land for Southern California.
L. L. BOWEN, 611 Haas Bldg.

FOR EXCHANGE—MY ONLY BUSINESS IS TRADing eastern property for Southern or California real estate. 724 INVESTMENT BLDG. Main 5620.

GOVERNMENT LAND—

RELINQUISHMENT—80 ACRES MOUNTAIN LAND 60 miles from Los Angeles, good soil for grapes or apples. Land never been cleared. Oaks and sage brush, some water. Would make good bee ranch. Cheap for cash. No trade. $50 EUITABLE BLDG. A5070; Main 87.

WE CAN SELECT FOR YOU MORE STATE land and for less money than you can obtain by homestead or desert entry. 160 acres for each person, over 18 years of age. Minimum price $3 per acre, 35 years to pay for it.

CUNNINGHAM REALTY CO.,
60097. Suite 714 Central Bldg. Bdwy. 1982.

FOR SALE — 320-ACRE HOMESTEAD, LEVEL, rich soil, near railroad; splendid for dry farming; terms; make offer. Owner. Address W, box 175, TIMES OFFICE.

OIL PROPERTY—

FOR SALE—$100 PER ACRE, RANCH 904 acres, 9 miles from Ventura, 300 tillable, orchard, vineyard, alfalfa, beans, stream running part year, 2 artesian wells, 2 springs, 3 acres water; houses, etc., 2 oil wells on lease, 2 sides, dan scrapages on the land; estimated 20,000 barrels; valley, $60,000. Immediately on trunk line railroad. Can no longer give property personal attention. Want eastern income, and will consider. Would take Los Angeles. Address HW, box 320, TIMES BRANCH OFFICE.

FOR SALE—WASHINGTON FARM, SACRIFICE. A forced sale. Must go by December 1. Excellent fruit, stock and grain farm, 320 acres, 200 acres wheat land, 17½ acres fine apple orchard, 2 artesian wells, irrigation pumps, modern house, good buildings; fine markets close by; good outside range. Price $7500; some terms. Hurry, Warden, Wash.

FOR EXCHANGE—$8000, ILLINOIS FARM, $28,— 000, Kansas farm, Missouri, Arkansas, Oregon, Washington, Texas, Oklahoma, Louisiana, Nebraska farms, and good ones; want California property in country, Northern California ranches, want city, Denver, Chicago, Kansas City, Seattle, want California. City lasingle, want Tacoma. Have fine apt.-house; want eastern, northern or orange grove to $25,000. Submit. STEWART, 1107 Madison ave.

FOR EXCHANGE—CLEAR, 140 LOTS, LOCATED on one of the finest suburban beaches in the vicinity of San Francisco; most magnificent location. Owner would like to trade these in for a piece of improved property in Los Angeles; am willing to assume mortgage if necessary. Lots are very cheap at the price offered, $12,000. Address ARTHUR E. LITTLE, 742 Market st., San Francisco.

FOR EXCHANGE—CLOSE-IN 4-STORY MODERN brick apartment; secured 10-year lease, paying 6 per cent, or $1200,000; mortgage $60,000 for 5 years, at 7 per cent. Will accept $60,000 value in property anywhere, but $25,000 must be clear, so $10,000 can be raised to protect other investments. See exclusive agent, CHARLES P. ROBERTS, 423-29 Security Bldg. Broadway 7578, A8290.

WANTED—WHAT HAVE YOU TO OFFER IN clear vacant New Jersey property for gilt-edge Oakland business property improved? Send your full description or price must accompany your answer; I prefer to deal direct with owner only. Address RYAN, 1001 California Bldg. Los Angeles.

FOR EXCHANGE—8-ROOM MODERN COTTAGE, 7 lots, Los Angeles; 6-room modern cottage, one acre set to fruit, San Diego, all clear; exchange $2800. Exchange for business, farm or what? Address owner, 708 Hunt Ave., N.E., Minneapolis, Minn.

FOR EXCHANGE—150 ACRES, 2 MILES 4000 peach trees, near Menlo, Georgia, $4500; want building lots, or land, in or near Los Angeles. TYLER, 507 Merchants National Bank's Bldg. F1097.

FOR EXCHANGE — CHOICE SELECTED WHEAT land, Lethbridge district, Southern Alberta, Canada, section or half section on Canadian Pacific Railway; close to town, want Los Angeles or vicinity. 425 CONSOLIDATED REALTY BLDG.

FOR EXCHANGE—
Wash. Land for Southern California.
L. L. BOWEN, 611 Haas Bldg.

FOR EXCHANGE—MY ONLY BUSINESS IS TRADing eastern property for Southern or California real estate. 724 INVESTMENT BLDG. Main 5620.

GOVERNMENT LAND—

RELINQUISHMENT—80 ACRES MOUNTAIN LAND 60 miles from Los Angeles, good soil for grapes or apples. Land never been cleared. Oaks and sage brush, some water. Would make good bee ranch. Cheap for cash. No trade. $50 EUITABLE BLDG. A5070; Main 87.

WE CAN SELECT FOR YOU MORE STATE land and for less money than you can obtain by homestead or desert entry. 160 acres for each person, over 18 years of age. Minimum price $3 per acre, 35 years to pay for it.

CUNNINGHAM REALTY CO.,
60097. Suite 714 Central Bldg. Bdwy. 1982.

FOR SALE — 320-ACRE HOMESTEAD, LEVEL, rich soil, near railroad; splendid for dry farming; terms; make offer. Owner. Address W, box 175, TIMES OFFICE.

OIL PROPERTY—

FOR SALE—$100 PER ACRE, RANCH 904 acres, 9 miles from Ventura, 300 tillable, orchard, vineyard, alfalfa, beans, stream running part year, 2 artesian wells, 2 springs, 3 acres water; houses, etc., 2 oil wells on lease, 2 sides, dan scrapages on the land; estimated 20,000 barrels; valley, $60,000. Immediately on trunk line railroad. Can no longer give property personal attention. Want eastern income, and will consider. Would take Los Angeles. Address HW, box 320, TIMES BRANCH OFFICE.

FOR SALE—WASHINGTON FARM, SACRIFICE. A forced sale. Must go by December 1. Excellent fruit, stock and grain farm, 320 acres, 200 acres wheat land, 17½ acres fine apple orchard, 2 artesian wells, irrigation pumps, modern house, good buildings; fine markets close by; good outside range. Price $7500; some terms. Hurry, Warden, Wash.

FOR EXCHANGE—$8000, ILLINOIS FARM, $28,— 000, Kansas farm, Missouri, Arkansas, Oregon, Washington, Texas, Oklahoma, Louisiana, Nebraska farms, and good ones; want California property in country, Northern California ranches, want city, Denver, Chicago, Kansas City, Seattle, want California. City lasingle, want Tacoma. Have fine apt.-house; want eastern, northern or orange grove to $25,000. Submit. STEWART, 1107 Madison ave.

FOR EXCHANGE—CLEAR, 140 LOTS, LOCATED on one of the finest suburban beaches in the vicinity of San Francisco; most magnificent location. Owner would like to trade these in for a piece of improved property in Los Angeles; am willing to assume mortgage if necessary. Lots are very cheap at the price offered, $12,000. Address ARTHUR E. LITTLE, 742 Market st., San Francisco.

FOR EXCHANGE—CLOSE-IN 4-STORY MODERN brick apartment; secured 10-year lease, paying 6 per cent, or $1200,000; mortgage $60,000 for 5 years, at 7 per cent. Will accept $60,000 value in property anywhere, but $25,000 must be clear, so $10,000 can be raised to protect other investments. See exclusive agent, CHARLES P. ROBERTS, 423-29 Security Bldg. Broadway 7578, A8290.

WANTED—WHAT HAVE YOU TO OFFER IN clear vacant New Jersey property for gilt-edge Oakland business property improved? Send your full description or price must accompany your answer; I prefer to deal direct with owner only. Address RYAN, 1001 California Bldg. Los Angeles.

FOR EXCHANGE—8-ROOM MODERN COTTAGE, 7 lots, Los Angeles; 6-room modern cottage, one acre set to fruit, San Diego, all clear; exchange $2800. Exchange for business, farm or what? Address owner, 708 Hunt Ave., N.E., Minneapolis, Minn.

FOR EXCHANGE—150 ACRES, 2 MILES 4000 peach trees, near Menlo, Georgia, $4500; want building lots, or land, in or near Los Angeles. TYLER, 507 Merchants National Bank's Bldg. F1097.

FOR EXCHANGE — CHOICE SELECTED WHEAT land, Lethbridge district, Southern Alberta, Canada, section or half section on Canadian Pacific Railway; close to town, want Los Angeles or vicinity. 425 CONSOLIDATED REALTY BLDG.

HOTELS ROOMING HOUSES—
For Sale, Exchange, Lease, Wanted.

FOR SALE—BARGAINS; READ CAREFULLY. $325 buys 14 rooms, close in, rent $50.
$5500—16 rooms, on Flower, clears $60 month.
$425—11 rooms, rent $30, very beautiful.
Five-room bungalow, rented, clear; want modern apartments, new or for lots. HOME INVESTMENT CO., 309 Grant Bldg., Fourth and Broadway.

FOR SALE—$465 BUYS 26-ROOM STRICTLY modern apartment house, sleeping west side location, private baths, steam heat, newly and elaborately furnished throughout, rent only $8.50 per room. Don't hesitate; see this remarkable bargain. Call HOME INVESTMENT CO., 309 Grant Bldg., Fourth and Broadway.

FOR SALE—MIGHT CONSIDER SOME EXchange for my completely furnished apartmenthouse, can arrange in single room, two or three-room apartments; rent less than three dollars per room; score money maker; see REID, Lissner Bldg., 324 S. Spring.

FOR SALE—11 LARGE ELEGANTLY FURNISHED rooms, beautiful bungalow home, hardwood floors, fine rugs, porches, lawn, flowers; only few blocks from Hamburger's; income $75, rent only $30; worth price $1000. See HOME INVESTMENT CO., 309 Grant Bldg.

FOR SALE—60-ROOM BROADWAY HOTEL, EXceptionally clean and well furnished, good lease, low rental, receipts $850 month. Big sacrifice. Must sell. See CLINE & JACKSON, room 527, Security Bldg.

FOR SALE—NEAR 7TH AND GRAND AVE. 15 single rooms, one floor, brick building, clean and well furnished. Rent $40 month, water paid. Nice income. Price $450. Price reduced. Price $450. KEYSTONE CO., 657½ S. Hill.

FOR EXCHANGE—ONE CLEAR BUNGALOW, 4 rooms, one 5-room bungalow, small mortgage, 160 acres Antelope Valley 160 acres Kansas, all want apartment house lease and furniture. RYAN & STANLEY, 410 Grant Bldg.

FOR SALE—9 ROOMS OF NEW FURNITURE; rent $40, close in, on Hill street, modern house, all rented. If you have $225 I will turn it over to you as I am leaving city. Call 1014 S. Hill.

FOR SALE—STEADY AND TRANSIENT; 14 ROOMS, elegantly furnished; running at present; lot's building; score money maker; $450 handles it; snap. WITHROW & BECKER, 602 Hibernian Bldg.

FOR SALE—$450 BUYS 14 ROOMS, NICELY LOcated, on corner, close in, making money every day. Think, only $40 rent; that counts some, see RYAN & STANLEY, 410 Grant Bldg.

FOR SALE—$65NA FIDE BARGAIN, 20 ROOMS and 6 kitchenettes, close in, business section; bargain price $525; only $350 down. RYAN & STANLEY for genuine bargains, 410 Grant Bldg.

WANTED—HOTEL OR APARTMENT, MUST BE good. Have cash and house at Pomona. Rented $17.50 month. BLOOM, 604 Washington Bldg. 15818.

FOR SALE—$550 BUYS 16 ROOMS, RENT ONLY $35; beautiful yards, large porch, clean, light rooms; always full; terms, WITHROW & BECKER, 602 Hibernian Bldg.

FOR SALE—CORNER, WEST SIDE, 30 ROOMS, one floor, running water; rent $4.25 per room, lease. Owner, 902½ S. FIGUEROA.

HOTELS ROOMING HOUSES—
For Sale, Exchange, Lease, Wanted.

TO LET—A BARGAIN FOR TERM OF YEARS, 100-room hotel in new class A building, in the live city of Fresno, Cal., which will be completed in about 15 days, centrally located in the heart of the business district, 52 baths and showers, steam heat, hot and cold water. Price $4.50 per room or will furnish for tenant with reasonable rent for further particulars write to OLENDERS, 1835 Tulare street, Fresno, Cal.

FOR EXCHANGE—
61 r. apts., clearing $200; want city, $8000
64 r. apts., clearing $350; want city, $8500
45 r. apts., clearing $100; want city, $3500
51 r. apts., clearing $150; want city, $7500
39 r. apts., clearing $100; want city, $3000
50 r. apts., clearing $150; want city, $4000
300 r. apts., clearing over $100 month; want large transient house; will pay difference.
Call MILLER, 615 Exchange Bldg. Phone 66100.

FOR SALE—RIGHT ON GRAND AVE., 20 ROOMS 12 rooms, nicely furnished, a real home. Price $250. KEYSTONE CO., 657½ S. Hill.

FOR SALE — ROOMING-HOUSE OF 11 ROOMS; well furnished; low rent; close in; for quick sale for cash, $150. Owner, 313 W. 8DW1., Long Beach.

FOR SALE—28-ROOM HOTEL, GOOD FURNIture, transient corner. Owner, 502½ W. 6TH STREET.

FOR SALE—20 ROOMS ON FIGUEROA. Rent $35 month. Good furnished and a winner. Price $650. KEYSTONE CO., 657½ S. Hill.

WANTED — AVOID VEXATIOUS DELAYS BY telegraphing your Sunday ads to The Times Friday or early Saturday.

APARTMENT HOUSES—
For Sale, Exchange, Lease, Wanted.

FOR LEASE—

FOX HOTEL.
831 S. Olive. Newly renovated. 40 rooms. Furniture for sale, if desired.
60478—E. ROSS, Main 2875, W. MINES CO.
631 S. Spring.

$400—ROOMING-HOUSE, 11 ROOMS, 6 BLOCKS from Bullock's; rent $35; income $72 month. $3500—18-ROOM hotel, exchange clear property. $7500—100-ROOM apt.-house, rent $375; positively clearing over $300 month; part exchange. $3500—HIGH-CLASS apt.-house, Westlake, low rent, receipts $1000 mo.; take all exchange. These are only 4 of our snaps. We have many others, equally as good. Better see CLINE & JACKSON, 527 Security Bldg.

FOR SALE—BARGAIN, LEASE AND GOOD FIXtures of 46-room apartments and singles, close in, west side, steam heat, good lease, rent little over $50 per room; clearing $100 per month; price $1450. Must sell. ROOM 307 Story Bldg.

FOR LEASE—MODERN BRICK APARTMENT-house, 81 rooms, corner, near Sixth and Beaudry; full of tenants. Will lease on long time unfurnished at bargain. See owner's exclusive agent, LAPHAM, 1124 Title Ins. Bldg.

FOR EXCHANGE—LEASE AND FURNITURE OF 56-room, fine location, all rented; income property; rent less than $4 per room; want bungalow; price $2600. DILLARD, 309 Story Bldg.

FOR SALE — 28-ROOM APARTMENT-HOUSE, very nicely furnished, neat as wax, and only $750; early birds can't worma, say inspectors RYAN & STANLEY, 410 Grant Bldg.

FOR SALE—
Furnished Flats.

FOR SALE—FURNITURE OF FLAT, 5 ROOMS and sleeping porch, close to; rooms well, 5 rooms clears $45; will take $120, $60 cash, $10 per month. Owner, 642½ MAPLE AVE.

FOR SALE — VERY DESIRABLE FURNISHED flat, close in; a bargain. Come and see it at 137 N. OLIVE ST.

FOR EXCHANGE—
Business Property.

FOR EXCHANGE—APARTMENT HOUSE LOT ON Shatto near Union, 7-room house, rented $35; price $12,000; mortgage $4000. Want diversified ranch property; will add other cash consideration for larger deal. BEN WHITE, 304 Bryson Bldg.

FOR EXCHANGE—
large residence, corner W. Washington, near Harvard blvd., magnificent grounds and location for apartment; property clear. Want business income. Might assume. 74000.

FOR EXCHANGE — LOS ANGELES AND LONG Beach property for country. Send your description. State what wanted. RATTRAY CO., Long Beach.

FOR EXCHANGE—
Houses

FOR EXCHANGE—
A large corner lot, $2750, clear, and a 6-room bungalow on W. Jefferson, $3500; mortgage $2500; for a modern home of 8 rooms, north of Adams st.; would go to Highland Park. Will assume as much or more. Owners see
A1844. 215 Mason Opera house, Main 1945.

FOR EXCHANGE — MODERN, WELL-BUILT 6-room bungalow, 5132 S. St. Andrews place; between W. 51st and 52nd sts.; fine street work, all paid; lease, 3 and 5 years; mortgage of $2000; 4 years, 7 per cent. What will you offer for equity? Will accept clear lots, clear land, clear ranch or clear automobile; prefer Los Angeles property. Would like clear land near Hemet or San Jacinto, on ditch of Citizens Water Company of San Jacinto. MATTHEWS & MATTHEWS, 420 Washington Bldg.

FOR EXCHANGE—NEW, STRICTLY MODERN, well built, 6-room bungalow, No. 5132 South St. Andrews Place, between W. 51st and 52nd streets, a fine beautiful residence lot, 40x140. Keys here, doors to south. Must trade, mortgage to $2000 mortgage, 3 years to run. Equity property and make offer for equity. MATTHEWS & MATTHEWS, 420 Washington Bldg. Main 8531.

FOR EXCHANGE — TWO-STORY HIGHLAND Park residence. Want clear lot, machine or first class piano for my equity of $1000. Convenient location, close to car, grammar schools and 5c car line. Address OWNER, 312 West Colorado, Eagle Rock.

FOR EXCHANGE — 8-ROOM STRICTLY MODERN bungalow ½ acre lot; rented; worth $4000; mortgage $1000 want anything clear, anywhere. ABAHAM M. COOK, 14140, Broadway 769. 044 Roberts Bldg.

FOR EXCHANGE—$2500 IN CASH AND A $3700 equity in corner home in Pasadena for Orange Grove ave. Want clear Los Angeles home, worth $6000. WALTER FRANKLIN, 234 Broadbury Bldg.

FOR EXCHANGE—ONLY $4250; NEW 7-ROOM house, E. 21st st., large lot; want vacant city for part or all. See GLOBE BUILDING CO., 821 Douglas Bldg. Main 8294, F6294.

FOR EXCHANGE—SPLENDID 9-ROOM MODERN beach house, corner lot, on paved street; facing ocean; want city to $3000. STACY, 401 Fay Bldg.

FOR EXCHANGE—3 INCOME HOUSES ON CORner lot and 2 clear lots, $7000. Want ranch to name. This property preferred. REID, 334 Consolidated Realty Bldg.

FOR EXCHANGE—6-ROOM MODERN HOUSE and a lot on North Broadway, total value $15,500, for clear; want ranch or income property. BEN WHITE, 304 Bryson Bldg.

FOR EXCHANGE—$1850 EQUITY IN $4000 BUNgalow, S.E., want A. A. Inv. Co. stock or any fairly reliable stock. Address W, box 256, TIMES OFFICE.

FOR EXCHANGE — NEW MODERN, 2-STORY 5-room house $40 month. Exchange equity for foothill acreage. 53306.

FOR EXCHANGE—J. H. SHOEMAKER OR ARTHUR B. BAILEY, 705 Story Bldg., will exchange your property. Main 6501.

FOR EXCHANGE—
Suburban Property.

FOR EXCHANGE—MAKE OFFER. WANT BUNgalow for ¾ acre near Hawthorne; new 5-room home, $1400, clear. Will assume $1000.
Want income for 16½-acre improved dairy ranch, stock included, in alfalfa, corn, etc.; 6-room modern home, will assume $2000.
$16,000; mortgage $4500, 3 years, 7 per cent.
Want houses or clear vacant for nice 6-acre ranch, 4 miles out; 5-room bungalow, poultry, garden, balance in crop. Water; $7000; mortgage $1400, 3 years, 7 per cent.
JAS. PARIZEK, HARRY R. CULVER CO., 202 Hollingsworth Bldg. 60632, Main 8045.

FOR EXCHANGE — 5 ACRES AT BEAUTIFUL Montebello, 25 minutes from Broadway, on corner and new boulevard; fully water stocked; facing on two streets; rich soil, small house; an ideal suburban home place; want something clear or nearly so for $4000 equity. Chas A. Mash, with J. F. STANFORD, 410 Van Nuys Bldg. F2784. Main 8548.

FOR EXCHANGE — WE SPECIALIZE IN ACRE homes and chicken ranches; we have them from $2500 to $5000 for city; tell us what you have. GARTON & TORIAN, 223 Consolidated Bldg. F3775.

FOR EXCHANGE—
Lots.

FOR EXCHANGE — A STRIP OF LAND IN RIGHland Park at the library, having frontage of 700 feet on splendid street. Width of strip about 75 feet at west end and 25 feet in east middle. Can be cut into 18 lots of shallow depth or used for bungalow row. Clear. Price $14,000. ($20 to a foot.) Will assume on good home or will trade clear for clear eastern. C. R. GUTHRIE, 604 Wright & Callender Bldg. Main 2790.

FOR EXCHANGE — FIVE CLEAR LOTS AT DEL Sur, Fifth Street Store tract, for office furniture or what have you? Call WALTER J. LITTLE, 621 Merchants Trust Bldg. Bdwy. 5043, A5851.

FOR EXCHANGE—$1000 IN CASH AND $2500 lot, northwest, suitable for flats; want bungalow. $3500. WALTER FRANKLIN, 234 Bradbury Bldg. 304 S. Broadway.

FOR EXCHANGE—LOT CLOSE IN, CORNER 2ND and Lucas, 40x170. $3000. Mortgage $1200. Offer me something clear for equity. REID, 334 Cons. Realty Bldg. F2845.

FOR EXCHANGE — MONETA CORNER LOT, clear, for clear; will assume. COMPORT & COMPORT, 606h and Moneta.

FOR EXCHANGE—
Country Property.

FOR EXCHANGE—80 ACRES NEAR BRAWLEY, all in cotton; finest soil, water and all fenced; house, barn, etc.; want Los Angeles to $15,000. GREENE, 322 Story Bldg. F1091, Main 3092.

FOR EXCHANGE—160 ACRES, FRESNO, WORTH $16,000, take good exchange or sell for $8000; this 50 cents on the dollar. C. S. PHILLIPS, 621 Black Bldg.

FOR EXCHANGE—160 ACRES TULARE COUNTY, highly improved, all under cultivation, price $25,000; want income property. Call MILLER, 615 Exchange Bldg. Phone F6103.

FOR EXCHANGE—320 ACRES SHASTA COUNTY, house, barn, well, orchard, 25 acres cultivated. All good level land. $9500. Want property here. REID, 334 Consolidated Realty Bldg.

FOR EXCHANGE—
Country Property.

FOR EXCHANGE—CALIFORNIA HOG AND CATtle ranch, on main line railroad; large area in cultivation, plenty water, underground cement pipe, $150,000 spent on improvements, and blooded stock, value $375,000. Owner's personal attention must be given other matters; want city income must necessarily one property; and will assume. Would take business block in any good eastern city. CHARLES P. ROGERS, 428-29 Security Bldg., Broadway 7578. A8290.

FOR EXCHANGE—HIGHLY IMPROVED RANCH in Riverside county on Boulevard, $40,000 worth of improvements, price $75,000; mortgage $25,000; will assume on income to 7 double about, but would prefer clear unimproved acreage anywhere for equity. CHAS. A. MASH, with J. F. STANFORD, 410 Van Nuys Bldg. F2784, Main 8548.

FOR EXCHANGE—INCOME RANCH PROPERTY, 160 acres, 140 in alfalfa, 20 in fruit, balance in grain land, under first-class lease, on Salt Lake road; in Utah; level rich land, abundance water, $60 to $75 per acre, clear; no better land anywhere for sugar beets, alfalfa and general farming; want Los Angeles or suburban, clear for clear. Address B. F. HARCOURT, 5114½ S. Hoover st., L. A.

FOR EXCHANGE — 10 ACRES, 10 MILES FROM Los Angeles, on electric car line, and just off paved boulevard; 6-room good house, large barn, pumping plant, corrals, underground cement pipe, small family orchard, price $7000; want city to full amount or less. CHAS. A. MASH, with J. F. STANFORD, 410 Van Nuys Bldg. F2784, Main 8548.

FOR EXCHANGE—40-ACRE ALFALFA RANCH in most beautiful valley in Southern California, good improvements; owner in East; will exchange for Middle West, Iowa or Nebraska preferred; this is a money maker. Address V, box 650, TIMES BRANCH OFFICE.

FOR EXCHANGE—
Alfalfa ranching in Tulare and Fresno county alfalfa ranches.
E. D. COWAN,
Main 3440. 228 Van Nuys Bldg.

FOR EXCHANGE — 50, 100 ACRES, FRESNO county, near highway, and R.R., would deliver clear for something good and exchange permit, price $8000. Address X, box 372, TIMES BRANCH OFFICE.

FOR EXCHANGE—$28,000; I WANT CLEAR CITY property and some cash for 700 alfalfa and stock ranch, bordering on good town on boulevard and electric car line; perpetual water free; you can make $5000 a year if you are a farmer. Address X, box 880, TIMES BRANCH OFFICE.

FOR EXCHANGE — 640 ACRES SAN JOAQUIN Valley, level land, part in alfalfa, plenty of water, price $25,600, clear; want city income. Call MILLER, 615 Exchange Bldg. Phone F6103.

FOR EXCHANGE—HAVE $15,000 CLEAR RANCH in Colorado, want $5 or income property in Los Angeles; will assume. RYDER REALTY, 415 Grant Bldg.

FOR EXCHANGE—160 ACRES, PLENTY WATER, level land on main county road, and railroad. Price $30 per acre; will take auto as part payment. 324 EAST FIRST ST., Los Angeles.

FOR EXCHANGE—CLEAR BUNGALOW, $2000; want land near Visalia to $4000; might add cash to extra good deal. BEN WHITE, 304 Bryson Bldg.

FOR EXCHANGE—$4000; FINE 80 ACRES, COAchella; want good cottage or bungalow, 66589, Broadway 4580. 600 LANKERSHIM BLDG.

FOR EXCHANGE—HAVE BARGAINS IN SAN Joaquin Valley ranches, for sale or exchange. F0260. A. GIESERECHT, 347 Wilcox Bldg.

FOR EXCHANGE—
Real Estate, Miscellaneous.

FOR EXCHANGE—
$6000—10 acres, Lankershim, Owens River water stock.
$8750—6-room new bungalow, East Hollywood. Want clear bungalow lot for equity.
$6500—7-room modern bungalow, near Normal School. Leased $48 per month. Want land or clear lots for equity.
$4000—6-room house, excellent repair, Custer st., close in. Want clear lot for equity.
$1000—Clear ocean front lot at Alamitos Bay—for sale or exchange.
$25,000—40 acres, fine sandy loam, Lankershim. No wash, aqueduct water on land. Want H. O. GRIFFITH, 1001 Marsh-Strong Bldg.

FOR EXCHANGE—SUBURBAN HOME, $4000 clear, want city, 7-room house, want foothill home. Suburban and close-in lots, clear, for city. CHARLES P. ROGERS, 428-29 Security Bldg., Broadway 7578. A8290.

FOR EXCHANGE—HIGHLY IMPROVED RANCH in Riverside county on Boulevard, $40,000 worth of improvements, price $75,000; mortgage $25,000; will assume on income to 7 double about, but would prefer clear unimproved acreage anywhere for equity. CHAS. A. MASH, with J. F. STANFORD, 410 Van Nuys Bldg. F2784, Main 8548.

FOR EXCHANGE—INCOME RANCH PROPERTY, 160 acres, 140 in alfalfa, 20 in fruit, balance in grain land, under first-class lease, on Salt Lake road; in Utah; level rich land, abundance water, $60 to $75 per acre, clear; no better land anywhere for sugar beets, alfalfa and general farming; want Los Angeles or suburban, clear for clear. Address B. F. HARCOURT, 5114½ S. Hoover st., L. A.

FOR EXCHANGE — 10 ACRES, 10 MILES FROM Los Angeles, on electric car line, and just off paved boulevard; 6-room good house, large barn, pumping plant, corrals, underground cement pipe, small family orchard, price $7000; want city to full amount or less. CHAS. A. MASH, with J. F. STANFORD, 410 Van Nuys Bldg. F2784, Main 8548.

FOR EXCHANGE—40-ACRE ALFALFA RANCH in most beautiful valley in Southern California, good improvements; owner in East; will exchange for Middle West, Iowa or Nebraska preferred; this is a money maker. Address V, box 650, TIMES BRANCH OFFICE.

FOR EXCHANGE—
Alfalfa ranching in Tulare and Fresno county alfalfa ranches.
E. D. COWAN,
Main 3440. 228 Van Nuys Bldg.

FOR EXCHANGE — 50, 100 ACRES, FRESNO county, near highway, and R.R., would deliver clear for something good and exchange permit, price $8000. Address X, box 372, TIMES BRANCH OFFICE.

FOR EXCHANGE—$28,000; I WANT CLEAR CITY property and some cash for 700 alfalfa and stock ranch, bordering on good town on boulevard and electric car line; perpetual water free; you can make $5000 a year if you are a farmer. Address X, box 880, TIMES BRANCH OFFICE.

FOR EXCHANGE — 640 ACRES SAN JOAQUIN Valley, level land, part in alfalfa, plenty of water, price $25,600, clear; want city income. Call MILLER, 615 Exchange Bldg. Phone F6103.

FOR EXCHANGE—HAVE $15,000 CLEAR RANCH in Colorado, want $5 or income property in Los Angeles; will assume. RYDER REALTY, 415 Grant Bldg.

FOR EXCHANGE—160 ACRES, PLENTY WATER, level land on main county road, and railroad. Price $30 per acre; will take auto as part payment. 324 EAST FIRST ST., Los Angeles.

FOR EXCHANGE—CLEAR BUNGALOW, $2000; want land near Visalia to $4000; might add cash to extra good deal. BEN WHITE, 304 Bryson Bldg.

FOR EXCHANGE—$4000; FINE 80 ACRES, COAchella; want good cottage or bungalow, 66589, Broadway 4580. 600 LANKERSHIM BLDG.

FOR EXCHANGE—HAVE BARGAINS IN SAN Joaquin Valley ranches, for sale or exchange. F0260. A. GIESERECHT, 347 Wilcox Bldg.

FOR EXCHANGE—
Real Estate, Miscellaneous.

FOR EXCHANGE—
$6000—10 acres, Lankershim, Owens River water stock.
$8750—6-room new bungalow, East Hollywood. Want clear bungalow lot for equity.
$6500—7-room modern bungalow, near Normal School. Leased $48 per month. Want land or clear lots for equity.
$4000—6-room house, excellent repair, Custer st., close in. Want clear lot for equity.
$1000—Clear ocean front lot at Alamitos Bay—for sale or exchange.
$25,000—40 acres, fine sandy loam, Lankershim. No wash, aqueduct water on land. Want
H. O. GRIFFITH, 1001 Marsh-Strong Bldg.

FOR EXCHANGE—SUBURBAN HOME, $4000 clear, want city, 7-room house, want foothill home. Suburban and close-in lots, clear, for city. CHARLES P. ROGERS, 428-29 Security Bldg., Broadway 7578. A8290.

FOR EXCHANGE—HIGHLY IMPROVED RANCH in Riverside county on Boulevard, $40,000 worth of improvements, price $75,000; mortgage $25,000; will assume on income to 7 double about, but would prefer clear unimproved acreage anywhere for equity. CHAS. A. MASH, with J. F. STANFORD, 410 Van Nuys Bldg. F2784, Main 8548.

FOR EXCHANGE—INCOME RANCH PROPERTY, 160 acres, 140 in alfalf

MONEY TO LOAN—
Salaries, Chattels and Collateral.

$10—$25—$50—$100—$500
NO MORTGAGE or indorsement required
or AMOUNTS
"THERE IS NO DELAY"
12 payments at $1.25 per month on $10 loan
12 payments of $2.85 per month on $25 loan
12 payments of $5.40 per month on $50 loan
Other amounts at proportionate rates.
Call, write or phone Main 7471
GUARANTEE LOAN CO.
Room 400, Title Ins. Bldg., cor. 4th and Spring sts.

MONEY TO LOAN—
Diamonds—Jewelry.

DIAMONDS ARE SAFE—LET'S SETTLE ON IT
INTEREST 1 TO 2 PER CENT. PER MONTH
No other charges
KUHEL LOAN CO.
Private rooms for ladies. 2nd floor.
NOT CITY BANK OR JEWELRY RATES
DIAMONDS, BEST HELLMAN BUILDING
306-7 STIMSON BLDG. THIRD AND BROADWAY
DO YOU WANT MONEY?
We loan on diamonds, jewelry, clothing, furniture, pianos, phonographs, typewriters, and all salable articles; private, reliable, prompt.
MARKWELL'S COMPANY,
500 Citizens' National Bank Building.
LOANS ON DIAMONDS, WATCHES, JEWELRY
Clothing and all articles of value. Private rooms. Strictly confidential. Open evenings. Upstairs. GOVERNMENT LOAN OFFICE
422 S. Main st., Canadian Bldg., room 4.

MONEY WANTED—
Real Estate and Collateral.

WANTED—
$12000, 7 per cent, 3 years, large corner garage, West Washington, worth $30,000; $6000 second, 6 years, Main near 23d and 24th, will give trust deed; this is a personal loan.
$12500—Acre lot, $3000. Acre, ground well improved, with good 5-room house; owner's valuation $12,500.
$7000—Acre, 5-room house, $2000. Acres, ground well improved, with good 5-room house; owner's valuation $12,500.
$7000—7—17 acres walnuts, 10 years old, in excellent condition, located near S. P. station; valuation to be $17,000.
$7500—Riverside county improved bank valuation $14,000, good income, for R. W. MOYER.
F3107. Main 1511. Fifth st.
WANTED—

$10,000 AT 7 PER CENT.

A NEW HOLLYWOOD INCOME.
New high-grade white plastered 7-room tile bath; shower, hot water heating; built 1907 Sunset, Hollywood, 7 blks. car; owner, H. GRAY, Owner. Fley and 3d. Phone 74221.
WANTED—MONEY—
$1800—2-story 8 rooms, 50-ft. pavement; fine location; nearly new; $4500—11 rooms, 2-story, Adams Heights.
$7000—Fine 5-room house, 3 lots, Monrovia; INTEREST AND PRINCIPAL PAYABLE $75 A MONTH.
T. S. Nichols, Loan Dept., G. E. FARRIS & CO., 124 W. 3rd st.
WANTED—MONEY—
$45,000.
3 YEARS, 7 PER CENT.
CLOSE-IN IMPROVED CORNER.
FOR PARTICULARS SEE
WRIGHT-CALLENDER-ELLIS CO.
S. MELLEN, MGR. LOAN DEPT.
324 S. Hill st. Phones: 10749, Main 8456.
WANTED—
$17000—BANK LOAN—$17000, 7 PER CENT.
IMPORTANT WARNING. GO TO THE BRAND SECURITY ON WILSHIRE BLVD.
Phone F5687.
$1700 at 7 per cent, on 141 feet of improvements in. Absolutely fine and property should be worth $6000. Call Owner, 1407 S. Hope st.
WANTED—$7000, BALDWIN PK., 5 A.
$2500—Industrial imp., trackage.
$3000—10 acres, Glendora, 5-room house, barn, chicken-house; $1000 cash.
$5000—Gardena, 10 acres, well improved, 6-room house; $1000 cash.
$7

THE CITY
AND ENVIRONS.

EVENTS BRIEFLY TOLD

On Whittier.

Rev. E. Stanton Hodgin will deliver an informal lecture on "Whittier, the Reformer and Poet," at the First Unitarian Church, tomorrow evening.

On Hatching Problems.

M. A. Schofield will speak on "Problems of Hatching Winter Chicks" at a meeting of the Wyandotte Club, tomorrow evening, in The Times Assembly Hall.

On "Intolerance."

Dr. W. B. Thompson will speak on "Intolerance" at a meeting of Gen. Nelson A. Miles Court, No. 4, Guardians of Liberty, in Burbank Hall, this evening.

Whistling Concert.

Miss Hazel Stalling and Miss Naomi G. Sweeney will give a whistling concert, assisted by Huldah E. Loebel as accompanist, at the Young Men's Christian Association, tomorrow evening.

Traffic Men's Plans.

Plans for an excursion to San Diego, December 9, will be discussed by members of the Los Angeles Transportation Association at Jahnke's Tavern, at noon Friday.

On Association's Work.

F. V. Good will speak at a meeting of the Seventeenth-street school Parent-Teacher Association, at the schoolhouse at 2:30 o'clock tomorrow afternoon, on "The Value of the Parent-Teacher Association to the School."

To Million Club.

The Los Angeles Million Club will meet at No. 120 Coulter Building this afternoon at 1 o'clock. The principal speakers will be Mrs. Ruth Galkin, who will talk on "Parliamentary Law," and Mr. Gregory, who will speak on "Home Products."

Church Bazaar.

A doll display will feature the bazaar to be held by the members of the First Congregational Church tomorrow afternoon and evening in the church buildings at Ninth and Hope streets. The bazaar will open at 1 o'clock and continue until 10 o'clock. A chicken dinner will be served at 6 o'clock.

For Amateur Licenses.

The members of the Los Angeles High School wireless class were given examinations last week for amateur licenses by Radio Inspector Stone, who is an instructor at the Y.M.C.A. To obtain the license the student must be able to receive five words a minute and to also pass the government wireless test. One of the boys, Willard Vogel, obtained a license.

For Church Workers.

A course on "Jean Mitchell's School," under the direction of Mrs. A. W. Rider, and the continuation by Mrs. A. W. Price of her "Studies in the New Testament," constitute the programme for the meeting of the Graded Union of Sunday-school Workers, at 9:45 o'clock this morning, in Berean Hall, Temple Auditorium.

Bishop of Honolulu Tonight.

Rt. Rev. Henry B. Restarick, D.D., bishop of Honlulu, is in Los Angeles. Dr. Restarick, before his consecration to the episcopate was rector of St. Paul's Church, San Diego. His friends will be glad to know that he is to speak this evening, 8 o'clock, in St. Paul's Pro-Cathedral, No. 523 South Olive street, on "The Triumph of the Cross in the Paradise of the Pacific." He will have a wondrous story to tell.

Poel to Talk.

William Poel of London, Eng., the distinguished Shakespearean authority, will lecture this evening at Cumnock Hall, No. 200 South Vermont avenue, on "Hints on Costume." The talk will be illustrated with stereopticon views. Mr. Poel, who is director of the Elizabethan Stage Society, London, is famous for his novel views on how Shakespeare should be produced, and his theories of costume are an important part of his intrepretation of the function of the stage.

Help for Helpless.

In response to the story printed in The Times yesterday morning telling how Mrs. Benjamin P. Herndon was left destitute with her 3-weeks-old baby, when her husband was sent to San Quentin to serve an eighteen months' sentence, the Brotherhood of Commercial Auto Engineers, a local organization, yesterday signified their intention of caring for Mrs. Herndon and her child. The husband and father, who was a truck driver, was sent to San Quentin when another truck driver, into whose vehicle his machine crashed last July, died.

Natural History Club.

Students at the University of Southern California, who are interested in the study of natural history, have formed a new club, devoted to the pursuit of that branch of knowledge. Any student in the university who is interested in the subject may join. The first meeting of the new organization will be held tomorrow afternoon at 4 o'clock in the biology lecture-room at the university. Dr. L. H. Miller of Los Angeles State Normal School will speak on "The Fossil Birds of the La Brea Ranch."

Glee Clubs Forming.

Organization of the glee clubs of the Y.W.C.A. and Y.M.C.A. will follow the weekly meeting of the two music-making bodies tomorrow evening. Both clubs are open to members of the two associations.

To Talk on Trees.

"Tree Planting as a City Asset" will be the subject of discussion at the weekly luncheon of the City Planning Association to be held at 12:30 o'clock this afternoon at No. 541 South Broadway. Dr. W. S. Clark, Ernest Braunton, Theodore Payne and George A. Damon will take part in the discussion.

For Y.W.C.A. Members.

The first of a series of affairs for new members of the Young Women's Christian Association, which have been arranged by the Membership Committee of the organization, will be held at 2:30 o'clock tomorrow afternoon. The meetings will be conducted by the various secretaries of the association, who will speak at the gatherings.

Naval Board's Plans.

A telegram was received at the Chamber of Commerce yesterday, announcing that the naval commission inquiring into submarine and supply bases sites on the Pacific Coast, will reach Los Angeles the 26th inst., and remain over the 26th. It is explained that owing to the large amount of work to be done, no entertainment of any sort will be considered by the party.

BUSINESS BREVITIES.
[Advertising.]

Personal Greeting Cards. Greeting cards for Christmas and the New Year. Make your friends happy by sending them greeting cards engraved in copper or steel. We are showing a very beautiful selection of latest sentiment cards, emblems, monograms, kalograms or your finely crest. We invite your inspection. Personal designs submitted at your request. Order now. Wedding invitations, at-home cards, calling cards, fine stationery. Times-Mirror Printing and Binding House, 118 S. Broadway. Phones: Broadway 1873, Home 10519.

Miss Ida B. Lindley has reopened the Marlborough Preparatory School, No. 630 West Adams street, opposite Chester Place. Phone 23810.

The principal will be at the school daily from 10 to 4, or by appointment. Kathryn Montreville Cocke's School of Music has reopened. 2619 South Figueroa street. Phone 21574.

Weaver roofing is a home product made in Los Angeles by Los Angeles men who take a joy in their work. When building or repairing, insist on Weaver roofing, a roll or a carload. Weaver Roof Co., Manufacturers, 339-341 East Second St. F2855 or Broadway 784. Free samples.

For quick action drop answers to Times "liners" in Times liner boxes in downtown office buildings. The locations of the boxes are printed in the first column of The Times "liner" section.

Gowns—Mme. H. Louise Ryan, long New York City experience, announces suburban dressmaking shop, 2631 W. Avenue 31. Work done very reasonably, promptly, guaranteed. 31508.

Hair and skin specialist. Hair stopped falling in three treatments. Dandruff positively cured. Katherine McGowan, 533 Con. R. Bldg. F1467.

The Times Branch Office, No. 619 South Spring street. Advertisements and subscriptions taken.

Ostrich feather fans and boas at Cawston's, 723 S. Broadway.

Furs, D. Bonoff, Furrier, ready to wear, remodeled. 703 S. Bdwy. A3613.

Have Steckel make your pictures.

CELESTINS
VICHY
Owned by and bottled under the direct control of the French Government
Natural Alkaline Water
Used at meals prevents Dyspepsia and relieves Gout, Indigestion and Uric Acid.
Ask your Physician
Note the Name
CELESTINS

"The Exclusive Specialty House for Feminine Apparel"
Garments of Style, Quality, Lowest Prices
Myer Siegel & Co.
443-445-447 South Broadway
Splendid Blouses at $5.95

Blouse values you cannot afford to overlook. Crepe de Chine, Georgette, Laces and Nets in white or flesh color. Tailored and fancy effects, distinctive large variety to choose from.
(Blouse Section—Main Floor)

Sweaters at $7.50
At this popular price $7.50 we show splendid models in new Sweater Coats for women and misses.
Unusual styles and weaves.
(Sweater Section—Main Floor)

FURS—in all latest styles and pelts.

Garments of Style, Quality, Lowest Prices
"The Exclusive Specialty House for Feminine Apparel"

Gift Buying

CHRISTMAS SHOPPERS—This is the time to make selections. We invite you to a wonderful showing now, while stocks are at their best.

For this Christmas we offer the most beautiful jewelry imaginable. Especially pleasing to women are bar pins, bracelets, vanity cases, card cases and pendants. These come in fine gold, diamond and jewel-set, also in fine gold perfectly plain or elegantly engraved.

Special attention is invited to the new "Etruscan Pattern" in silver toilet ware, one of the most exquisite that will be shown this season yet very moderate in price.

Donavan & Seamans Co.
Jewelers, 743 S. Broadway
Established a Quarter of a Century

AUCTION SALE
GROCERIES AND FIXTURES
Thursday and Friday, Nov. 16-17, 1916-20 W. First St., 9:30 a.m.
$1500 stock new, fresh groceries, consisting of sugar, flour, tea, coffee, canned goods of every description; cigars, tobacco, confectionery, etc., will be sold in large and small lots to suit public and dealers. Fixtures consist of butcher outfit, complete; computing scales, refrigerator, showcases, cash register, shelving, counters, etc.
GARDNER & HANSEN, Auctioneers. Office 544 Gladys-ave.

Rhoades & Rhoades
REAL ESTATE, LIVE STOCK, AND GENERAL AUCTIONEERS
Guaranteed estimates on household furniture or bought outright for cash. Salesroom 1501-3-5 South Main. Both phones—Main 1259; Home 25679.

THOS. B. CLARK
General Auctioneer and Importer of Antique Furniture
840 South Hill Street.
F1907 Broadway 1921

AUCTION SALE DAILY
DAMASCUS GIFT SHOP
Finest collection of Persian and Turkish rugs, hand-made laces, antique brass, jewelry, art goods, and all kinds of Oriental handicrafts, etc. From the Panama-Pacific International Exposition, S. F., Cal.
258 SOUTH BROADWAY

AUCTION!
THURSDAY, 10 A. M.
Special all-day sale of Furnishings from Knickerbocker Hotel, a home on 27th st. and a large warehouse consignment. About 25 rooms of good, staple furnishings.
Sale at our Large Salesrooms, 1053-55 S. Main St.
REED & HAMMOND.

AUCTION!
Extra nice clean Furniture (6 R.)
THURS., NOV. 16TH, 9:30 A.M.
1817 S. VERMONT AVE.
Fine dining outfit nearly new; rugs, large and small; parlor furniture, rockers, couch, center tables, bedroom furniture, Ostermoor mattress, pictures, cook stove, dishes, kitchenware, tools, lot ladies' clothes, etc.
STROUSE & HULL, Aucrs. M. 5274; 62705.

AUCTION
J. J. SUGARMAN
AUCTION & COMMISSION HOUSE
General Auctioneer.
Furniture, Merchandise, Fixtures.
142-148 N. SPRING ST.
112-116 COURT ST.
F4810. M. 3114.

MAYERLE'S GLASSES
Relieve Eye Strain, Headache, Dizziness. Freshen your memory and Strengthen the Eyes. Every pair of Mayerle's Glasses are guaranteed to be prefect. Scientific Eye Examination, 20 Years' Exclusive Eye Practice. No Experimenting. GEORGE MAYERLE, Expert Optician and Optometrist, 326 S. Broadway, Los Angeles. Cut This Out. Phone F5454.

—and the Worst is Yet to Come

Heal his itching skin with
Resinol
The moment that Resinol Ointment touches itching skin the itching usually stops and healing begins. That is why doctors have prescribed it so successfully for over 20 years even in severe cases of eczema, ringworm, rashes, and many other tormenting, disfiguring skin diseases. Aided by warm baths with Resinol Soap, Resinol Ointment makes a sick skin or scalp healthy, quickly, easily and at little cost.
Resinol Ointment and Resinol Soap also greatly help to clear away pimples and dandruff. Sold by all druggists. For trial free, write to Resinol, Dept. 23-R, Baltimore, Md.

HOTPOINT VACUUM CLEANER
$5 A WEEK
$1.00 Per Week
ELECTRIC LIGHTING SUPPLY CO.
216 West 3rd St.
LOS ANGELES, CALIF.
Main 3462 F6497.

TAKE 10 DROPS OF McBURNEY'S
KIDNEY AND BLADDER REMEDY
For brick dust deposit, bed-wetting, gravel, dropsy and rheumatism. Send 2c cents in 2-cent stamps to William F. McBurney, 2007 So. Vermont Ave., Los Angeles, Cal., for five days' treatment. Prepaid $1.75. all druggists.

INNES SHOE CO.
New Location:
644 Broadway,
Opposite Dunsmuir's

An interesting comparison.
You'll find it so if you will compare Brauer's high-grade woolens with those other tailors are showing. We don't have one fabric for window display and an inferior one inside to sell—you've had that happen to you in some stores.

Suits $20 to $50
A Full Choice
Goods marked at one price only, same to everybody—marked in plain figures as low as we dare go.

A. K. Brauer & Co.
—Tailors to Men Who Know—
TWO SPRING ST. STORES
345-347 and 529-527½

—TEETH $5.00—
BEST SET (none better, no matter how much you pay), guaranteed 10 years.....$7.50
Bridge Work.....$4.00
Gold Crowns.....$4.00
Porcelain Crowns.....$4.00
Gold Fillings.....$1.00 up
Gold Inlays.....$1.00 up
Synthetic Porcelain Fillings.....$1.00 up
Cement Fillings.....50c up
Silver Fillings.....50c up
Teeth Treated.....50c
Nerve Removed (Painless).....$1.00
Teeth Extracted (Painless).....50c
No charge for painless extracting when plate or bridge work is ordered.
ONE PRICE ONLY
The Only Private Dentist in the City Doing Work at Such
REMARKABLY LOW PRICES
NOT A "DENTAL PARLOR." A private high-class, up-to-date, SANITARY dental office, with sterilized instruments and gentlemanly operators, whom you will not be ashamed to recommend to your friends.
EXAMINATION FREE
Evenings Till 7; Sundays Till 12.
DR. FAIRFIELD,
201-204 Pantages Theater Bldg.
576 South Broadway. Both Phones.

"TIMES" CIRCULATION FOR THE MONTH OF OCTOBER, 1916.
STATE OF CALIFORNIA, COUNTY OF LOS ANGELES, ss.
Harry Chandler, Assistant General Manager of the Los Angeles Times, being duly sworn, declares upon his oath that the following is a true and correct statement of the daily circulation of said newspaper for the month of October, 1916:

		Copies.
October 1	(Sunday)	101,480
October 2		59,843
October 3		59,294
October 4		59,310
October 5		59,284
October 6		59,400
October 7		59,860
October 8	(Sunday)	101,580
October 9		59,943
October 10		59,315
October 11		59,452
October 12		59,171
October 13		59,431
October 14		59,701
October 15	(Sunday)	101,570
October 16		59,466
October 17		59,016
October 18		59,484
October 19		59,489
October 20		59,510
October 21		59,719
October 22	(Sunday)	102,010
October 23		59,530
October 24		59,544
October 25		59,469
October 26		59,097
October 27		59,754
October 28		59,946
October 29	(Sunday)	102,020
October 30		60,062
October 31		60,021

Average for every day of October..... 68,585
Sunday only, average for October..... 101,854
HARRY CHANDLER,
Assistant General Manager of The Times.
Subscribed and sworn to before me this 3d day of November, 1916.
[Seal] T. L. CHAPIN,
Notary Public in and for the County of Los Angeles, State of California.

Q-BAN REVIVES COLOR GLANDS
Darkens Gray Hair Naturally.
Q-Ban Hair Color Restorer is no dye, but acts on the roots, making hair and scalp healthy and restoring the color glands of the hair. So, if your hair is gray, faded, bleached, prematurely gray, brittle or falling, apply Q-Ban Hair Color Restorer (as directed on bottle) to hair and scalp. In a short time all your gray hair will be restored to an even delicate, dark shade and entire head of hair will become soft, fluffy, long, thick and of such an even beautiful dark color no one could tell you had applied Q-Ban. Also stops dandruff and falling hair, leaving your hair fascinating and abundant without even a trace of gray. Sold on a moneyback guarantee. 50 cents for a big bottle at McKay & Monkman Drug Store, Los Angeles. Out-of-town folks supplied by mail.

INDESTRUCTO TRUNKS
Are Guaranteed For Five Years Against Damage, Loss or Fire.
INDESTRUCTO LUGGAGE SHOP
224 W. 6TH FIFTH

CHICAGO AND EAST
EVERY DAY
Through Salt Lake City
LOS ANGELES LIMITED - 1:25 P.M.
PACIFIC LIMITED - 9:00 A.M.
OVERLAND EXPRESS - 8:00 P.M.
OBSERVATION, SLEEPING AND DINING CARS
TICKETS AT 501 SOUTH SPRING STREET

PIANOS-VICTROLAS-PLAYERS
SMITH PIANO CO
406 WEST SEVENTH ST.
705 SOUTH HILL ST.

A Clear Complexion
Most every woman wants a nice, clear complexion, and can have it at a trifling cost.
Constipation in women is increasing to an alarming extent, and this causes poor circulation which accounts for yellow, muddy, pimply complexions which so many women are trying to overcome.
Dr. Edwards' Olive Tablets is the one dependable remedy for bad complexions. They act on the liver and bowels like calomel, yet have no dangerous after-effect. They assist nature to throw off the impurities that get into the blood. They will surely clear up, even the most distressing condition quickly and tone up the entire system, giving a pure, fresh, ruddy skin. They are absolutely pure—easy to take and correct constipation. They act quickly, cleanse and purify—and make you feel fine. Start treatment now. Get a box from any druggist—10c and 25c.

41 DAYS
Until Christmas.
Begin to SHOP NOW!
Read The Times For Suitable Gifts.

$5 FULL SET OF TEETH $5
Best set (none better).....$6.00
Gold Crowns, 22-k. (Best).....4.00
Bridge Work (Best).....4.00
Gold Fillings and Inlay (Best)..1.00
Silver Fillings (Best).....50c
Extractions (Painless).....50c
All Work Guaranteed for 10 Years
ONE PRICE FOR ALL.
The only private dentist in Los Angeles doing such high class dentistry at such wonderfully reduced prices.
Not a new concern. A private, modern office, with experienced operators that have been in this office for the past 10 years. Every modern instrument and equipment to insure your work to be the best.
References—Citizens Nat. Bank Parmelee-Dohrmann Co. and thousands of patients in Southern Cal.
FREE EXAMINATION
IMPORTANT
My years of success in my present location have caused many advertising dental offices to imitate my advertisements.
Don't Be Deceived
Be sure you are in the right office.
Open Night and Day.
Dr. J. Arthur Fossett
Formerly Yale Dentists
Phone F3544. 444 So. Broadway

Ask for and Get Horlick's
The ORIGINAL Malted Milk
Safe Milk For Infants & Invalids
Substitutes Cost YOU Same Price
A Nutritious Diet for All Ages.
Keep Horlick's Always on Hand
Quick Lunch; Home or Office

FITNESS
We have proven our fitness to serve. We have delved into and carefully studied all of the accumulated and modern lessons of the science of burial. The charges will be commensurate with our services.
W. A. BROWN,
1335 South Flower St.
Main 2023. 23940.

PERFECT FUNERALS
½ Trust Prices
A Perfect Godeau-Martinoni funeral at $75 or at $2500 will always be one-half the prices charged by Trust Undertakers.
TELEPHONE
Bdy. 2731; Home 53427
Godeau-Martinoni
Funeral Directors
827 South Figueroa Street
No extra charge for funerals in any part of Los Angeles county.

HOSIERY 35c Bidwood

T. FOO YUEN,
Chinese Herbalist,
Has returned from his vacation and desires to see all his old friends and make new friends. He has no assistant—every caller will meet him personally. You are cordially invited to call. Yoo & Wing Herb Co., 903 So. Olive St.

We Purchase, Sell or Accept on consignment, antique or modern
Oriental Rugs
to be disposed of at private sale or at our regular auction sale.
340 S. Broadway. A. S. Salisian Auct.

THE WEATHER.
[Official Report.]

LOCAL OFFICE, U. S. WEATHER BUREAU, Los Angeles, Nov. 14.—[Reported by Ford A. Carpenter, Meteorologist.] At 5 o'clock a.m. the barometer registered 30.15; at 5 p.m., 30.07. Thermometer for the corresponding hours showed 48 deg and 63 deg. Relative humidity, 5 a.m., 29 per cent.; 5 p.m., 20 per cent. Wind, 5 a.m., northwest, velocity 2 miles; 5 p.m., west, velocity 5 miles. Highest temperature, 73 deg.; lowest, 44 deg. Rainfall for season, 3.57 inches; last season, 1.35 inches.

WEATHER CONDITIONS.—While the western area of high pressure still dominates the weather over the country, the intensity of this field is slowly diminishing. The temperature fell 24 deg. in the past twenty-four hours at Chicago and Galveston. The area of low pressure over the North Atlantic coast gave light precipitation (mostly in the form of snow) to the eastern half of the country. The temperatures are generally not so low this morning, but the cool is more general than yesterday, both in the Middle West and throughout the Pacific Coast States. Killing frosts are reported from Sacramento, San Luis Obispo and Phoenix, and temperatures of freezing and lower were registered at Portland, Or., Red Bluff, Mt. Wilson, Pasadena, Pomona and Redlands.

LOCAL FORECAST.

For Los Angeles and vicinity: Fair and warmer Wednesday; frost not so severe Wednesday morning. Northerly winds.

For Southern California: Fair and warmer Wednesday; frost not so severe Wednesday morning.

STATE FORECAST.

SAN FRANCISCO, Nov. 14.—Weather forecast: San Francisco and vicinity, Sacramento, Santa Clara and San Joaquin valleys: Fair Wednesday, heavy frost in the early morning; light northeast wind.

Southern California: Fair Wednesday; light to heavy frost in the early morning; light northeast wind.

ARIZONA FORECAST.

WASHINGTON, Nov. 14.—Forecast for Arizona: Wednesday, fair with rising temperature; Thursday, fair.

YUMA (Ariz.) Nov. 14.—[Exclusive Dispatch from the U. S. Reclamation Service.] Gauge height Colorado River, 16.7 feet. Discharge, 11,900.

VITAL RECORD.

MARRIAGE LICENSES.

The following marriage licenses were issued yesterday. Name and age given.

ASH—ROGERS. Park Ash, 28; Elizabeth Rogers, 28.

CURLEY—FORD. Michael Curley, 32; Phyllis M. Ford, 22.

DEADRICH—JACKSON. Thomas A. Deadrich, 28; Ruth J. Jackson, 24.

EASTMAN—EHLERS. Royal C. Eastman, 20; Laura F. Ehlers, 19.

GRUWELL—CARPENTER. James B. Gruwell, 30; Leona M. Carpenter, 28.

HANEY—SNOW. Karl V. Haney, 24; Edytha B. Snow, 19.

LAINE—NICHOLS. Victor E. Laine, 25; Marie A. Nichols, 25.

LAZARUS—MAY. Arthur P. Lazarus, 32; Fernando May, 20.

MARTIN—GIBBS. John H. Martin, 33; Lovetta Gibbs, 28.

MARTINEZ—TORRAS. Jose Martinez, 25; Maria Torres, 18.

McDUFFIE—CROWLEY. John McDuffie, 25; Helen Crowley, 21.

McPHERSON—REICHERT. Fred C. McPherson, 23; Marie E. Reichert, 20.

POULOGIANIS—KOUROUNIOTI. Christos Poulogianis, 27; Nicoleta Kourouniotl, 22.

RAMIREZ—SALAS. Ambrosio Ramirez, 23; Concepcion Salas, 22.

RAND—HUMPHRET. Carl W. Rand, 30; Katherine A. Humphrey, 26.

RANNOW—HAMM. Harry W. Rannow, 28; Margaret L. Hamm, 22.

RORICK—HODGES. Walter B. Rorick, 23; Katherine Hodges, 22.

SMITH—VALENTINE. Theo G. B. Smith, 21; Anna M. Valentine, 18.

SPINGATH—HOWE. Henry A. Spingath, 24; Alice W. Howe, 22.

TEDFORD—MILLER. Walter G. Tedford, 24; Grace E. Miller, 21.

WALLACE—KREMLING. Clarence E. Wallace, 33; Ella A. Kreslinger, 28.

WHITE—MENDENHALL. Jesse B. White, 30; Elberta M. Mendenhall, 18.

BIRTHS.

Names, sex, place and date of birth.

ANDERSON. Mr. and Mrs. Frank W. Boy, Methodist Hospital, November 7.

CARRIGAN. Mr. and Mrs. John S. Daughter, Methodist Hospital, November 6.

DWYER. Mr. and Mrs. James H. Boy, 1220 Kingsley drive, November 12.

FISCHER. Mr. and Mrs. John T. Boy, 1849 East Forty-fifth street, November 10.

FUNK. Mr. and Mrs. Foso S. Daughter, Angelus Hospital, November 11.

HUFF. Mr. and Mrs. Ernest L. Daughter, 1049 West Forty-eighth street, November 9.

JEFFRIES. Mr. and Mrs. B. Boy twins, Hospital of Good Samaritan, November 9.

JOHNSON. Mr. and Mrs. George. Daughter, County Hospital, November 11.

JONES. Mr. and Mrs. Edward W. Boy, 1444 West Fifty-fourth street, November 10.

KLUG. Mr. and Mrs. William. Daughter, County Hospital, November 11.

LEINMAN. Mr. and Mrs. Harry H. Boy, 1820 East Sixty-fifth street, November 7.

LIBBATS. Mr. and Mrs. Charles S. Daughter, 418 Crocker street, November 8.

LYNCH. Mr. and Mrs. Lloyd I. Boy, 5860 South Figueroa street, November 9.

MARTIN. Mr. and Mrs. Ralph W. Daughter, Methodist Hospital, November 7.

MATHEWS. Mr. and Mrs. Robert D. Daughter, 710 Beverly drive, November 10.

McCONAGHY. Mr. and Mrs. Dan. Daughter, Hospital, November 4.

McGRAVE. Mr. and Mrs. Thomas F. Boy, Sisters' Hospital, November 12.

RAGUS. Mr. and Mrs. Lova. Daughter, 3018 East Sixth street, November 12.

RIVES. Mr. and Mrs. William R. Boy, Methodist Hospital, November 6.

RUBIN. Mr. and Mrs. Isidor. Boy, 4910 Monetta avenue, November 9.

SMITH. Mr. and Mrs. Joseph R. Boy, 908 West Tenth street, November 11.

SWIGGETT. Mr. and Mrs. Roy. Boy. Clara Barton Hospital, November 9.

WADDELL. Mr. and Mrs. David M. Daughter, 6017 South Figueroa street, November 8.

DIVORCE SUITS FILED.

BURGESS. Maggie Van against John.

DE VILLE. Ernest P. against Lois.

FLYNN. Jeshie L. against Patrick Thomas.

GILLIER. Anna against James.

HAMM, J. D. against Effie E.

HERSHKOWITZ. Anna against Joseph.

HUTCHINSON. J. Raymond against Marion Adelaid.

McNATT. William Eugene against Nellie Elsie.

McPHERSON. Elizabeth against Alexander.

PETERSON. Cynthia against Charles H.

RICHART. Minnie B. against Lewis W.

ROLFES. Joseph M. against Elvia M.

ROLPH. Margaret L. against Earl V.

SCHLEGEL. Clara H. against Herbert M.

WHITNEY. Clara Mary against Cecil A.

DIVORCE DECREES GRANTED.

ANATA. Josie from Joe.

BONIN. Charles M. from Clara.

BUNNWOOD. Erminie from Ben.

GORMAN. Florence from J. F.

MITCHELL. Catharine from Samuel.

MONNIN. Grace F. from Clyde E.

SANFORD. Iva M. from Benjamin H.

OFFICIAL DEATH LIST.

Name and place of death—	Age.	Date.
CARALLEN, Louisa. Los Angeles	87	Nov. 14
ELLIS, Margaret B. Los Angeles	90	Nov. 13
JEWELL, Frances G. Los Angeles	30	Nov. 12
JOYNER, Anna. Los Angeles	66	Nov. 11
KIM, Wong. Los Angeles	56	Nov. 12
NEILL, Fannie. Los Angeles	66	Nov. 12
POWELL, Jackson. Los Angeles	49	Nov. 12
SEIBEL, Mildred. Los Angeles	3	Nov. 12
SHERMAN, Robert. Los Angeles	64	Nov. 11
WALKER, Agnes E. Los Angeles	60	Nov. 12
WARD, Margaret K. Los Angeles	22	Nov. 12
ZAMORA, Manuel. Los Angeles	27	Nov. 10

DEATHS.

With Funeral Announcements.

BASS. In this city, Elizabeth M. Bass, loving mother of Joseph K. Bass, Mrs. William Jennings, Mrs. L. B. Moore, Mrs. Bert Boughton and Mrs. Richard Jennings; was a native of Missouri, aged 68 years.
Funeral Thursday at 3:30 a.m. from the chapel of Godeau & Martinoni, No. 827 South Figueroa street, thence to St. Joseph's Church, where a requiem mass will be said. Interment, Calvary Cemetery.

BUTTERFIELD. At No. 753 Michaltorena street, Mary L. Butterfield, aged 58 years.
Funeral service at Rosedale chapel today promptly at 4 p.m. W. M. Strother in charge.

DAVOUST. At the residence of her daughter, Maria A. Davoust, loving mother of Adrien Davoust, Mrs. J. H. Temples, Mrs. Francis Steinike, Mrs. Della J. Hutchinson, Mrs. Constance Villa, Mrs. Louise V. Stein, Mrs. Eva Ferguson and Mrs. Edith White; was a native of California; aged 69 years.
Funeral Thursday at 1 p.m. from the residence of her daughter, Mrs. J. H. Temple, No. 7105 Miramonte blvd., thence to Plaza Church, Interment, Calvary Cemetery. Godeau & Martinoni, directors.

ELDER. Mrs. Belle T. Elder, aged 75, the beloved wife of J. C. Elder, Avalon.
Funeral at Brosee Brothers' chapel, 855 Figueroa, Thursday, 2:30. Please omit flowers.

ELWELL. November 13, E. George Elwell, son of Amy and Harry Elwell, born in Port Arthur, Canada, April 21, 1865.
Funeral from the residence, No. 941 West Eighteenth street, Thursday, at 2 p.m.

EVANS. November 14, John O. Evans.
Remains at Brosee Brothers, 855 Figueroa.

SCHELLING. At the Good Samaritan Hospital, Mary S. Schelling.
Remains at the chapel of W. H. Stitch Co., No. 842 South Figueroa. Interment, Racine, Wis.

TRASK. November 11, 1916, Blanche Trask, mother of Caroline R. Trask.
Funeral private. Los Angeles papers please copy.

WILSON. November 13, Louis C., son of Joseph L. and Honorina B. Wilson, born in California, September 25, 1901.
Funeral from the chapel of Garrett & Co., No. 1257 South Flower street, Wednesday, at 8:30 a.m. Requiem mass at St. Vincent's Church at 9 a.m.

XXXVTH YEAR.

Developments.

SLAIN" WOMAN NOW IN TEXAS?

Inference Made by the Barrett Defense.

Disclosures in Wake of a Railroad Ticket.

tify "Victim's" Picture as that of User.

Three perplexing questions arose yesterday for the attorneys for the estate of Benton L. Barrett, accused of the murder of his wife, Mrs. L. Barrett, and his stepson, Raymond Wright. They are:

Who is Edith Gardner of Santa Monica, and Temple, Tex.?

Why did she buy a ticket to Temple, Tex.?

Where did she live in Santa Monica and why was so much secrecy affected to the checking of her baggage to Temple, Tex.?

These questions of Attorney Earl Rogers, fired at Lillian La Franiere, friend and confidante of Mrs. Barrett, brought out that the latter was acquainted with a Mrs. Gardner, whose husband, she said, is a claim agent somewhere in Texas on the Santa Fe and that the town probably is Temple.

This was definitely told in The Times, when information was given to Attorneys Rogers, Lewis D. Collings and W. Morton about ten days ago that a ticket had been purchased by a woman identified with the mystery of Mrs. Barrett case to Temple. This ticket was purchased by a "Miss Gardner," who also checked a trunk at the Santa Monica Wells Fargo & Co. office to the same point. The woman who purchased the ticket has been partly identified by Russell White, agent for the Santa Fe at Santa Park, and an effort was made today in court to further establish a connection between the trip and the supposed flight of Mrs. Barrett.

"LIKE-MRS. BARRETT."

The information regarding the ticket purchase was first given to a Times reporter by M. Simons, a Pacific Electric car conductor of Nos. 1918 street, Venice. He said a woman in black, who looked like Mrs. Barrett, presented the ticket and that she was assisted to the car by a smaller woman, who handed her a tan suit case. Simons said, when he saw the picture of Mrs. Barrett, that he believed that she was the woman who had his car at Second street and Santa Monica boulevard, near the Wells Fargo office.

The conductor remembered that the ticket represented a cost of $53.85. The Gardner ticket cost $52.85. The Temple ticket is being traced by detectives who have learned that it was not sold to its destination.

Another peculiar discovery is that Barrett himself was seen in Ocean Park, near where the ticket was

(Continued on Eighth Page.)

Contest.

BEGIN HEARING IN BIG MALICE

HUNDRED THOUSAND ASKED IN DAMAGE ACTION

Prosecution Because of Alleged Bribing of a Sewer Pipe Company Accusing Man Who Denies Multi-millionaire.

The $100,000 malicious prosecution suit of M. A. Murphy against Lycurgus Lindsay went on before a jury in Judge Monroe's court yesterday. Mr. Murphy is president of the Independent Sewer Pipe company while Mr. Lindsay is father-in-law of E. M. Dorrated a multimillionaire. It is alleged that without probable cause, action, fraud, etc., Mr. Davids, acting for Lindsay, caused the arrest of Mr. Murphy on the father-in-law's complaint charging Mr. Murphy with embezzlement of $12,500. The complaint was dismissed at the hearing before Justice Forbes.

The parties to the suit are stockholders in the Independent Sewer Pipe Company, which had the contract to furnish pipe for the Mercantile Building at Sixth and Spring streets. The contract called for pipe worth $33,500. In the settlement by the defense it is claimed that the officers of the company produced Mr. Lindsay to accept a note for $12,500, the remainder being that as money was needed for the terra cotta, it was supplied on the note.

It was declared in the complaint that not a dollar of the $12,500 note was applied on the note and that Lindsay was compelled to pay it. While Mr. Murphy alleges in his complaint that Mr. Lindsay received worth more than $5,000,000, the latter set up in his answer, filed by attorney Paul Schenck, that he does not own property to the value of $400,000. Anderson & Anderson are counsel for Mr. Murphy, while Mr. Lindsay has been considerable time and has commenced in the case attorneys interested in the affairs of the corporation.

Hostile

TO FIGHT RATE

Service Commission will Stop Charge Reduction of Power Companies is Served by City Has Applied Elsewhere

The Public Service Commission is to enter its protest before the Railroad Commission against the reduction of rates by the city's municipally owned power system, while the commission are not making a similar protest in other portions of the city.

This subject was presented to the public service commission at its session yesterday by Commissioner

Pictorial City Sheet (II.)

Broadvancing Southern Metropolis.

California and the Coast—8 Pages.

The Los Angeles Times

LXIVTH YEAR. WEDNESDAY, NOVEMBER 15, 1916.—EDITORIAL SECTION. POPULATION By the Federal Census (1910)—319,198 By the City Directory (1916)—555,383

Developments.

"AIN" WOMAN OW IN TEXAS?

d Inference Made by the Barrett Defense.

Disclosures in Wake of a Railroad Ticket.

ify "Victim's" Picture as that of User.

...e perplexing questions arose ...ay for the attorneys for the ... of Benton L. Barrett, ac... of the murder of his wife, ... Barrett, and his stepson, ... Wright. They are:

...e Edith Gardner of Santa ... and Temple, Tex.?

...d she buy a ticket to Tem...?

...re did she live in Santa Mon... and why was so much secrecy ...ed to the checking of her ... in Temple, Tex.?

...estions of Attorney Earl ...ered at Lillian La Franiere, ... and confidante of Mrs. Bar... brought out that the latter was ...ded with a Mrs. Gardner, ...husband, she said, is a claim ...somewhere in Texas on the ...th and that the town prob...Temple.

...atively told in The Times, ... was given to Attorneys ... Lewis D. Collings and W. ...ence about ten days ago that ...had been purchased by a ... identified with the mystery ...Barrett case to Temple. This ...was purchased by a "Miss ...Gardner," who also checked a ...at the Santa Monica Wells ...Co. office to the same point, ...one who purchased the ticket ...partly identified by Russell ...agent for the Santa Fe at ...Park, and an effort was made ...in court to further estab... connection between the trip ...supposed flight of Mrs. Bar...

...E MRS. BARRETT."

...formation regarding the ...chase was first given to a ...porter by M. Simons, a ...lectric car conductor of No. ... street, Venice. He said ...man in black, who looked ... Barrett, presented the ...ket and that she was as... to car by a smaller wom... headed her a taxi cab. ...one said, when he saw ... Barrett, that he be... she was the woman who ...ar at Second street and ...boulevard, near the ... office.

...conductor remembered that ... represented a cost of ...5. The Gardner ticket ...5. The Temple ticket ...being traced by detectives ...learned that it was not ...destination.

...peculiar discovery is that ...himself was seen in Ocean ...where the ticket was

(Continued on Eighth Page.)

Contest.

BEGIN HEARING OF BIG MALICE S...

HUNDRED THOUSAND AT ... IN DAMAGE ACTION.

Prosecution Because of Bad ... ing is Alleged by the Se... of a Sewer Pipe Company, ...cusing Man Who Denies B... Multi-millionaire.

The $100,000 malicious p... tion suit of M. A. Murphy ... Lycurgus Lindsay went on t... fore a jury in Judge Monro... yesterday. Mr. Murphy is ... of the Independent Sewer Pi... pany while Mr. Lindsay ... father-in-law of E. M. Du... rated a multimillionaire. It ... leged that without probab... Mr. Davids, acting for him... his father-in-law, swore to a ... plaint charging Mr. Murphy ... embezzlement of $12,500. T... plaint was dismissed at the ... before Justice Forbes.

The parties to the act... stockholders in the Ind... Sewer Pipe Company, which ... the contract to furnish ter... for the Merchants' Nation... Building at Sixth and Spring ... The contract called for a... worth $23,500. In the opera... ment by the defense it was ... that the officers of the com... duced Mr. Lindsay to go ... note for $12,500, the under... being that as money was ... for the terra cotta, it would ... plied on the note.

It was declared in the ... that not a dollar of the $1... applied on the note and ... Lindsay was compelled ... While Mr. Murphy alleges ... complaint that Mr. Lind... worth more than $5,000,00... ter sets up in his answer ... by Attorney Paul Schenck ... does not own property in ... $400,000. Anderson & ... are counsel for Mr. Murphy ... has been considerable ... commenced in the courts ... men interested in the affairs ... corporation.

Hostile.

TO FIGHT RATE CU...

Service Commission will Ha... Stop Charge Reductions by ... Power Companies in Area ... Served by City Unless ... Applied Elsewhere.

The Public Service Com... is to enter its protest to the ... Railroad Commission against ... body granting permission to ... public service corporations to ... rates 10 per cent in districts ... the city is operating an ... power system, while the ... are not making a similar ... in other portions of the city.

This subject was presented ... service commission at its ... yesterday by Commissioner ... brecher, who declared there ... to be some definite action ... ately. The commission referred ... matter to Special Counsel ... and Chief Electrical Engineer ...torgood, with instructions to ... and present a proper resolution ... Friday's meeting of the com...sion.

The commission awarded ... Southwest Portland Cement ... pany a contract for 5000 barrels ... cement, for use on the ... power project, at $1.52 per ... Bids were received on 1714 ... eight, ten, and twelve-inch ... pipe to be used in extensions ... water system.

In Swap.

JUDGE FINDS FRAUD...

San Fernando Horse Breeders' ... sociation Wins in Suit Involving ... Charge of Switching Im... ported Stallion for Well-known Dapple Gray.

The famous stallion case, ... involved the question of ... an imported stallion for a ... gray stallion, known to ... here, has been decided by ... Shenk in favor of John T. ... J. O. Jumfee, T. L. Tronzo, ... Ernul and P. L. Lopez, mem... the San Fernando Horse Breed... Association, and against J. C. ... and Son, who brought suit to ... cover the purchase price.

The evidence showed that ... Kennah, an agent of Crouch and ... went to Mr. Wilson and told him ... had a fine stallion imported ... months ago from France with a ... fine record in that country, ... association contracted to buy ... stallion known as Eglise for ... notes for $4000, the purchase price. ... The stallion was purchased, ... proved a disappointment, it was ... ged, and the contract ... arry out the contract. ... brought suit to rescind the ... tract on the ground that the ... representation made by Mr. Crouch ... the association claimed that ... ah had switched stallions. ... The case was fought out on ... points, Crouch and Son ... fraud in the transaction. ... orts were called by both ... dge Shenk held that the ... representations had been made by ... e agent.

Visitor.

GREAT SAVANT HERE.

Dr. Sayce, Noted Assyriologist of Oxford University, is Guest of Celtic Club and Los Angeles Scientists; to Visit Fair.

One of the greatest of the world's scientists passed through Los Angeles yesterday. He is Dr. A. H. Sayce, professor of Assyriology at the University of Oxford, Eng., and a prolific writer on the archaeology of the Bible. He arrived here from the East on his way to visit the San Diego exposition in company of his brother, Montford P. Sayce. He was the honor guest of the Celtic Club at their monthly dinner and paid a brief visit to the Southwest Museum and his archaeological colleague, Dr. Hector Alliot.

It is the intention of the veteran explorer to make a long stay in Los Angeles this winter, so charmed is he with the country and the reception extended to them everywhere.

ATTEMPTS SUICIDE.

Affairs in the home of Mrs. Gertrude Mitchell, 20 years old, were so strained yesterday morning she attempted to end her life by swallowing poison while she was rocking her 8-months-old baby to sleep. At once she was nauseated and her husband came to assist her. He summoned a police ambulance and the young mother was taken to the Receiving Hospital, where emetics removed danger of tragic developments. Later she was taken to the County Hospital, but was discharged in the afternoon.

JOHNSON RENT UNPAID; SUIT.

M. Lissner Defendant in Action to Recover for Governor's Quarters.

A suit to recover $850.42 rent for the first and second floors of the Luckenbach Building, No. 317 South Hill street, which was used as the campaign headquarters of Hiram Johnson in his Senatorial campaign at the primaries, was filed yesterday. The period covered was from July 16 last to November 7, at $150 per month. The amount, it is alleged, M. Lissner agreed to pay on November 7. His failure to do so resulted in the action.

John Luckenbach, the plaintiff, said that the usual demand had been made, but that Mr. Lissner had failed to pay.

Mr. Lissner said that the headquarters were removed on September 1 and that payment to that date was tendered and refused.

HALF PRICE SALE

Fine Art Linens Third Floor

...couldn't come at a better time—just at Thanksgiving and ...Holiday gift season.

...opportunity one should take fullest advantage of.

...finished Art Gifts—Doilies, Centerpieces and Scarfs, etc., at ...Price.

Cut the Prices Square In Two

YOU SAVE ONE HALF

...ician Braid Doilies, 18 and ...inch, $2.25 and $3.00.

...to 36-inch Ovals, $1.90 to ...00.

...-inch Scarfs, $7.00.

...inch, Round, $9.00; 54-inch, ...00; 12x18, $2.00;

...ntenance Lace Doilies, ...0 to $2.35.

...ental Doilies, 9x12, 65c and ...0.

...ney Lace Doilies, all sizes, ...prices one-half.

...Lace Doilies and ...

...Work Scarfs and Cen...

—Imitation Filet Lace Squares, 36-inch, $1.25.
—Plain 54-inch centerpieces at $3.50.
—Imitation Filet Scarfs and Centerpieces, $2.00 to $3.75.
—18, 24 and 36-inch Plain Centerpieces, 85c to $6.00.
—Sample pieces comprising Boudoir Pillows, Centerpieces, Scarfs, Doilies and Handkerchief Cases, $3 to $12.
—Thirteen-piece Luncheon Sets, $3.75 to $67.00.
—Lace-trimmed Jewel Cloth Scarfs, $1.75 to $2.75.
—27 and 36-inch Table Covers to match, $2.50 and $3.75.

ONE HALF THE ABOVE PRICES

H. B. Blackstone Co.

318-320-322 South Broadway.

Bitter.

REPLY AS HOT AS ITS CAUSE.

Mrs. Gloyd's Divorce Answer Equally Sensational.

Says Wealthy Husband Tried to Blacken Her Name.

Denies His Charges and Asks Big Monthly Alimony.

Incorporating in her cross-complaint a general denial of every charge made by her husband, Albert M. Gloyd, in his suit for divorce, recently filed, Mrs. Maiette Smith Gloyd, youthful wife of the middle-aged financier, yesterday filed an answer that quite equals in sensational charges the complaint of Mr. Gloyd.

One of the most remarkable of the charges in the answer and cross-complaint is the allegation that, to the best of her belief and knowledge, Mr. Gloyd caused to be sent to her mother, Mrs. Emma Smith, and to another realtive, living in the East, anonymous letters of a scurrilous and improper nature, falsely attacking her character and the character of a close relative. These letters were sent, it is indicated, to carry out the alleged statement, said to have been made by Mr. Gloyd, March 8, 1915, when the couple separated at their beautiful Harvard-boulevard residence, that "he would raise hell generally in three families, blacken her character and have the newspapers publish the whole thing."

HE DENIES IT.

The cross-complaint, filed by Attorney E. D. Lyman of Overton, Lyman & Plumb, contains what purports to be a Verbatim copy of these letters. John C. Stick, attorney for Mr. Gloyd, stated last night that his client denies absolutely having written or caused to be written the anonymous letters.

The Gloyd marital tangle first came before the public when it was learned that the beautiful young wife, after fifteen months of wedded life to the former Kansas City millionaire, had quitted their residence on Harvard boulevard and gone to live with her mother. The exact cause of the disagreement was not known until Mr. Gloyd filed suit for divorce last month. He alleged many things, chief of which was that his wife had conspired to conspire with Mrs. Louise Smith, his housekeeper, to get him in a compromising position so that she could extract money from him.

This charge is vehemently denied in the cross-complaint filed yesterday. Mrs. Gloyd alleges that ever since her marriage in Denver, December 10, 1914, she acted as a loving and obedient wife. She alleges that when they were married Mr. Gloyd stated he was suffering from a very slight attack of tuberculosis, and that he expected to shake it off in California. After the wedding, it is alleged, Mrs. Gloyd discovered that this attack was far from slight, and that close proximity to her husband endangered her own health.

It is further alleged that Mr. Gloyd is of an irascible nature and sought to blame Mrs. Gloyd for everything that did not please him. Furthermore, she says, he would not entrust her with the management of the house, hiring Mrs. Louise Smith as housekeeper, and conferring with this housekeeper on every matter, even to family misunderstandings.

This Mrs. Louise Smith, it is alleged, was a constant source of friction between Mr. and Mrs. Gloyd, dominating the husband and household, and relegating Mrs. Gloyd to the position of an unnecessary adjunct to the home.

That Mr. Gloyd was uncleanly in his habits, and not at all careful with his person is one of the milder charges contained in the cross complaint. It is alleged he would use razor as spittoons, and then throw them about the floor.

The real cause of the family break that March evening is given by Mrs. Gloyd as that she would not sign an instrument freeing her husband's estate of all claim by herself. When she would not do so, it is alleged, Mr. Gloyd flew into a rage and accused her of plotting with Mrs. Louise Smith, the housekeeper, to "frame him." Mrs. Gloyd declares that she was ordered from the house and did not leave of her own accord.

It was during this scene, the complaint states, that Mr. Gloyd gave vent to his alleged threat to "raise hell generally in three families." The receipt of the anonymous letters by Mrs. Emma Smith, the mother, and the other relatives followed. These letters purported to be an expose of Mrs. Gloyd's alleged connection with a well-known society man about town, and also a warning to watch both Mrs. Gloyd and a close female relative.

Mrs. Gloyd denies ever having conducted herself other than as a loving and obedient wife should. The "scurrilous letters" she declares are wholly false.

Inasmuch as she is now living on the charity of her mother, and possesses no means of her own, the complaint demands that Mr. Gloyd pay $750 a month alimony, $1000 attorneys' fees, and $250 costs. The husband's wealth is estimated at $750,000 in California alone.

BURNS DESPITE SNOW.

Fire is Still Raging on Buckhorn Flats, Supervisor Hears.

Advices to Supervisor Charlton of the Angeles National Forest yesterday were that the fire that, for some time, has been raging on the Buckhorn Flats, on the desert drainage side of Little Rock Creek, is still in progress, but it is believed that the fifteen men that have been sent from Sierra Madre and a camp in the mountains will be able to extinguish it.

The fire is burning through the needles, brush and timber, and covers so far an area of more than 300 acres. The country where the blaze is located is partially covered with snow and ice, but in spite of that the blaze continues to spread. This is due to the terrific winds that are prevailing in the vicinity of the conflagration.

Says Husband Attacked Her Character

Mrs. Albert M. Gloyd,

Young wife of the invalid millionaire suing her for divorce. She filed a remarkable answer and cross-complaint yesterday.

Attempting Arrest.

DOCTOR WHO SLEW THIEF IS COMMENDED BY JUDGE.

DR. FOSTER M. HULL, a young physician of Van Nuys and the son-in-law of Morris Orsatti, banker and steamship man of this city, who surprised Raymond Davis, a youth, in the cellar of his father-in-law's house, No. 1043 Grattan street, on the night of August 20, 1915, and in the attempt of Raymond to escape, shot and fatally wounded him, told the story of the tragedy in Judge Shenk's court yesterday. And he told the story well, although the memory of that night can never be effaced from the mind of the physician.

Dr. Hull was named with Mr. Orsatti as a defendant in the $12,000 damage suit of Mrs. Flora M. Davis, mother of Raymond, for the death of her son. But the boy was caught red-handed, and his pals, H. J. Thurston and Rollin E. Cole, materially helped the defense by corroborating Dr. Hull's declaration that he had ordered Raymond to stand under penalty of being fired at.

Judge Shenk gave judgment in favor of the defendants, and commenting on the case, he said that Dr. Hull should be commended for his attempt to make an arrest while a felony, was being committed.

Dr. Hull had been notified that thieves were stealing beer and wine from his father-in-law, and he came to Los Angeles to catch the thieves, if possible. The depredations seemed to have been made while the family were out automobiling. So Dr. Hull and his wife remained in the house, which was kept dark. After the family auto had left he observed someone riding back and forth on a bicycle. Finally he heard steps on the back porch and then the clink of bottles as they were taken out the refrigerator in the cellar. He testified:

"I crept to the door, saw a shadowy form and called out: 'Don't move.' I heard the noise of a bottle as it was thrown back into the refrigerator and hasty steps as the intruder fled. I called to him to stop or I would fire. I repeated the warning when no attention was paid to the command, and then I fired low. A voice from the driveway said: 'You've got me.'

"I ordered him to throw up both hands when I saw a form on the driveway. He threw up one hand, but kept the other concealed. I did not want to take a chance. While I kept him covered my wife walked up to him and he held up both hands. Meantime, she had telephoned the police and an officer arrived."

The other two boys admitted they had stood guard while Raymond was looting the refrigerator. Mrs. Davis told the court that her son was at home working in the afternoon, but went out in the evening. He was a dutiful son, she said. The records showed that the three boys were under probation, two for burglary and the other for stealing a motorcycle.

More Troubles.

FARM SWINDLE LAID TO ALLEGED BAD-CHECK MAN.

FORMALLY charged with issuing a bad check and incidentally accused of more serious offenses against farmers throughout Southern California, Willard Hemenway of the Farmers' Implement and Supply Company of No. 124 South Los Angeles street, was arrested yesterday afternoon and arraigned before Justice Summerfield. His preliminary hearing was fixed for Monday.

The specific complaint against the defendant is that he passed a $15 check on W. L. Cleveland, which was returned from the bank on which it was drawn with the statement that he had no funds on deposit there. About this time some of the ranchers, who say they sent checks for various kinds of implements and failed to get them, started to investigate and discovered, they allege, that Hemenway's place of business had been closed on a Sheriff's attachment.

Among these farmers who appeared before Deputy District Attorney Becker and told of having been duped were H. W. Lawrence of Artesia, M. D. Peck of the San Fernando Valley, C. B. Rohn of the Antelope Valley, and several others. Lawrence declared that he had paid for a gas engine and a washing machine, but when these failed to appear, he made inquiry and Hemenway put him off with the statement that he had to send East for the goods and that they would be delivered later.

Mr. Peck thought he had purchased a farm wagon and some small farming tools, but now believes that he has been bunkoed. Rohn bought $100 worth of small farm implements and supplies which never arrived, he says.

Hemenway refused to make any statement to the deputy, save to enter a general denial to the charges. He maintained the same attitude in the court during his arraignment. His bail was fixed at $500 cash.

GUARDIANS TO MEET.

Gen. Nelson A. Miles Court, No. 6, Guardians of Liberty, will hold an open meeting at 7:30 o'clock this evening at Burbank Hall. There will be no admission charge.

Poignant.

BROKEN HEART LITERAL FACT.

Mother Dying of Grief for Missing Daughter.

Puzzled Doctors Urge Police to Redouble Hunt.

Mystery of Girls' School in New, Tragic Turn.

Mother love has signed a death warrant for Mrs. Vera Hummell. Unless her daughter, Alice, who disappeared a month ago, returns or lets her fate be known to the mother, the physicians attending the stricken woman say she cannot survive longer than two weeks.

How the grief that is beyond control creates a poison that is slowly saturating the organs of the mother and breaking them down is told in technical words by the doctors attending her. They cite the case of Mrs. Hummell as one of the few instances in the history of local medical circles, where grief is feeding so acidly upon the body that an otherwise well and hearty woman with no organic weakness, has gradually become a dying invalid.

The disappearance of Alice Hummell is one of the unsolved mysteries of the police department. She is but 14 years old, although very mature for a girl of her age, and is exceptionally handsome. She is five feet and eight inches tall, dark and weighs 140 pounds.

Mrs. Hummell, who lives at No. 226½ East Fifth street, placed her daughter in St. Elizabeth's School on Mt. Washington. It was the custom of the girl to return home Sundays for a weekly visit. One Sunday she did not appear, and the following day, Mrs. Hummell telephoned to the school, asking if her daughter was ill.

The principal of the school said Miss Hummell had been taken from the school several days before by a man and had said she would not return. She had taken all her clothing. The principal thought the man was a member of the girl's family.

The mother believes Miss Hummell became infatuated with one of the men who prey upon boarding school girls and was induced to leave the city with him. The police of San Francisco and other northern cities have been notified to watch for her and her supposed companion. But the police have only a meager description of the man.

The disappearance of the girl has caused the mother grief that is startling and devastating. The doctors have appealed to the police to make extreme efforts to locate the daughter, as they believe some word that the girl is alive will be the only means to save the life of Mrs. Hummell.

Until the tragic disappearance, Mrs. Hummell had unusual health and vitality. She recently had been examined by doctors for insurance companies, and had been pronounced in perfect physical condition. Also, until the present, she had never been sick.

Finis.

PASSING OF WRITER.

Son of Henry George, of Single-tax Fame, Expires at Family Residence in Washington, D. C.—Sister Resides in Los Angeles.

Mrs. William C. de Mille of this city yesterday received a message announcing the death of her brother, Henry George, Jr., son of Henry George of single-tax fame. His death occurred early yesterday morning at the family residence in Washington, D. C.

Mr. George was 54 years of age and was serving his second term as Congressman from New York City. His demise is said to be the aftermath of a nervous breakdown occasioned by overwork three years ago.

Mr. George was a writer and newspaper man of experience, and was also a lecturer on political economy. When his father, in 1897, was a candidate for Mayor of New York, the son was nominated to fill the vacancy on the ticket caused by his father's death. He was defeated in this campaign.

Besides his sister, Mrs. De Mille of this city, Mr. George leaves the widow and three children, Beatrice, Jane and Henry George III. Funeral services will be held today at the national capital and tomorrow at Greenwood Cemetery, Brooklyn, where the body will be placed beside those of Mr. George's parents and a sister. Henry George, Jr., was a native son of California, having been born in Sacramento in 1862.

On Broadway.

GIRL'S CAR RUNS AMUCK; OLD MAN, HIT, MAY DIE.

MISS MILDRED BRADFORD, 18 years old, was the pilot of an automobile yesterday that collided with another automobile at Second and Broadway, climbed a curb and felled and seriously injured a pedestrian, and then Wrapped itself around a telephone pole, wrecking the machine and twisting the pole. She and her younger sister, Miss Zua Bradford, were taken to the Receiving Hospital with their victim, Junius Britton, an elderly negro, No. 1756 East Thirty-eighth street.

The girls were not seriously injured, but Britton suffered a compound fracture of his left leg and other injuries that may prove fatal. He was later transferred to the County Hospital. The Misses Bradford were shocked and slightly cut in the accident, and were hysterical.

They motored to the city from their home, Lincoln and Mountain View avenues, Pasadena, in the morning. When they reached the high flow of traffic at Second and Broadway Miss Mildred Bradford, according to the police reports, became confused. While trying to proceed between a street car and an automobile she ran into the automobile driven by W. H. Blanc of a local drug company.

She wrenched the machine aside and then darted upon the curbing, striking Britton, who was about to cross the street. Next she ran into the pole.

Tragically parted.

Mrs. Vera Hummell and her daughter, Alice, who has disappeared from a fashionable girls' school. Doctor's say the mother is literally dying of grief.

Sacrifice.

THIRD BLOOD-GIFT.

Another Transfusion Performed in Effort to Save the Life of Mrs. Boissevain, Suffragist Leader—Condition is not Encouraging.

The third blood transfusion that has been performed in an effort to save Mrs. Inez Milholland Boissevain, the suffrage leader, who collapsed here during her campaign tour, was made yesterday morning. Foster Naething, an old friend of the family, submitted to the transfusion.

Physicians said last night that Mrs. Boissevain's condition is not as good as it might be. There had been no improvement in the past twenty-four hours, and, while there is no immediate danger, this stationary period is regarded as detrimental. The transfusion will have no visible effect until today.

Worthy Benevolence.

HEED CRIES OF HUNGRY BABES.

Angelenos Give Liberally to Widow-orphan Fund.

Money's for Germans, Cause is Genuine American.

Spirit of Pity and Generous Zeal Stirs Donors.

Hearts throughout Southern California have been touched by the appeal made by the Executive Committee of the California Thanksgiving offering for the relief of widows and orphans in the Germanic countries. This committee, headed by former Judge Walter Bordwell, has opened offices at 401 Realty Board Building, No. 631 South Spring street, and all day yesterday donations poured in, the checks ranging in size from $100 to $5.

Then there is what is known as the dollar line. In it are those who have themselves felt the pinch of poverty, and from their slender stores they are each contributing the dollar that means foregoing for the week some real necessity. Some of these dollar-line donors have appeared so needy that the attendants at the office have endeavored to discourage their giving, but this has been resented. "They are hungry and need it now. I can get along somehow," is the response.

One striking instance was that of a man frail of body and poorly clad. He laid down his dollar and remarked. "I only wish it were possible to give 100 times this. I know what it means to be hungry. I would gladly go without food if I felt some poor, innocent child and its careworn mother, who went down into the Valley of the Shadow to give it life, were going to be made warm and comfortable, and to feel that she and her baby were being cared for by those who love their fellows."

FOR THE KIDDIES.

The largest contribution yesterday was made by Phillip Riedele, who said: "Well, I guess there are women and children over there who need food. Here is my check for $100. It isn't much, but it will help some." He then turned to his companion, John Hoeschen, and remarked: "Dig up, old man. The kiddies over there need eats." John wrote his check for $50.

And so it was all day long. Men, women and children kept pouring in. William Flagen signed a check and said: "If that will help to keep some poor youngster from feeling

(Continued on Seventh Page.)

Just Received!

A special shipment of new Edison Diamond Disc Records—selections you've been waiting for—

"A Perfect Day".....Mixed Quartet
"My Wild Irish Rose".....Walter Van Brunt
"I Hear You Calling Me".....Miss Spencer
"Hilo March".....Guitar Solo

Sound-proof record rooms for the convenience of our patrons. Come in today.

Edison Diamond Disc

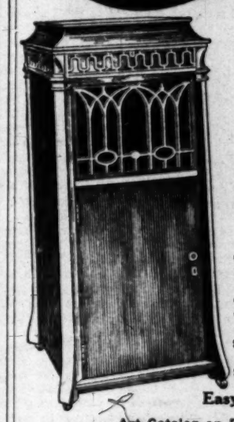

The Phonograph —that

Re-Creates Music

All forms of music re-created so perfectly that the re-creation cannot be told from the original.

Come to Us and Hear

examples of this new art. Already there are more than one thousand different selections available and other selections are being issued every week.

Edison Diamond Discs, $100 to $450.

Diamond Amberolas, $30, $50 and $75.

Easy Terms.

Art Catalog on Request—Mail Orders.

FRANK J. HART SOUTHERN CALIFORNIA MUSIC COMPANY

332-334 SOUTH BROADWAY, LOS ANGELES

Branches: Pasadena, Riverside, San Diego.

"Our Own Make."

USE ONLY HOME PRODUCTS AT BIG LUNCHEON TODAY

Chamber of Commerce Fun ction at Alexandria to Show Wide Diversity of Local Fo odstuffs, and What Cannot be Eaten There will be Carried Away in Souvenir "Dinner Pails" Made by a Los Angeles Concern.

FOUR hundred and fifty business and professional men will be seated at the tables at noon today at the Home Products luncheon, to be given at the Alexandria by the Los Angeles Chamber of Commerce. Nearly 400 more members sent in their applications for tickets after the lists were filled. The demand for reservations is simply an indication of the deep and widespread interest in Home Products Week.

Yesterday many of the stores in the downtown district completed their displays of home products. All of this week these displays will occupy the main show windows. In many of the stores there will be special demonstrations of home products. Supplemental to this effort to stimulate the use of goods made in Los Angeles and vicinity, will be the New Industries Exhibit at the Chamber of Commerce, from tomorrow night to Saturday night, inclusive. It is expected that great crowds of people will visit the Chamber of Commerce on Friday and Saturday, to view the practical exhibit of nearly 150 new concerns that have been established in Los Angeles and immediate vicinity during the present year.

TODAY'S BIG FEATURE.

The big feature today will be the Home Products luncheon. The great banquet-room will be appropriately decorated with home products. The articles used in the table service will be home products as far as possible. The food served will be of home production. There are 104 varieties of California products donated by the leading manufacturers for this great "feed," as compared with seventy-nine last year. This is in keeping with the splendid expansion of the industrial development of the present year.

The Home Products Luncheon Committee is composed of Walter E. Smith, chairman; F. B. Silverwood, M. M. Mitchell, R. J. Bush, C. E. Hutson, J. C. Good, W. H. Lang, Marion R. Gray, Lem Goldwater and B. H. Dyas.

The menu contains items that show the wide diversity of home products for the table. The relishes are to be of California olives, California celery, California sweet pickles and sour pickles, California lettuce and tomatoes, California catchup, etc. Then comes Los Angeles Harbor halibut, Southern California roast milk-fed lamb, California potatoes, onions, chili and spaghetti; local asparagus, avacado salad, local ice cream and cakes, Southern California apple and raisin pies, local cheese and crackers, and locally prepared coffee. The rolls and butter, the fruits and nuts and after-dinner mints are all of local make; the beers, wines and cigars are to be of the local manufacture, and the floral decorations are formed from the donations of the local florists.

THE PROGRAMME.

L. D. Sale, vice-president of the Chamber of Commerce, will preside. Mayor Woodman will speak on "Laying the Foundation for Home Products" and "What a Home Factory Means to Us" will be the subject of Willis H. Booth, Arthur W. Kinney, industrial commissioner of the Chamber of Commerce, will speak on "The Amount of Home Production Within Our Borders" and Edward F. Trefz, formerly secretary of the United States Chamber of Commerce, who has just come to Los Angeles to assume the duties of associate secretary of the local chamber, will discuss "My Idea of Home Production." Musical selections will be given during the luncheon by the Alexandria Quartette.

The object of the luncheon is to emphasize and foster the idea of the direct advantage to every citizen of growing, manufacturing and consuming home products, and to more widely acquaint the citizens of Los Angeles with the wide range of products and manufactured articles of California.

A novel feature will be the collection of samples of home products that will be presented to each participant at the luncheon. These will be placed in containers in the shape of pails, provided by the Boyle Manufacturing Company.

FOR DISTRIBUTION.

The list of home products that have been donated for this distribution, includes the following:

Apples—Kingsburg Fruit Co., William Pabst; Asparagus—California Fruit Canners' Association, Avocados—California Avocado Association, Beans—"Sun Kist," Los Angeles Brewing Company; "Maier," Maier Brewing Company; "Red Ribbon," Maltha Brewing Company, Butter—"Challenge Brand," Challenge Cream and Butter Company; Los Angeles Creamery Company, Cakes—"Brown Silver Slice," Pacific Baking Company; assorted cakes, Bishop & Company; Kake-Best Company, Pacific Coast Biscuit Company, Candy—After-Dinner Mints, Mathews Candy Company, Canned Goods—Bishop & Company, Cheese—"Neufchatel," Los Angeles Creamery Company; "California," Lee, Fleishman & Company; Sunset Lee & Company; "Angel City Pimento," Angel City Cheese Company, Chile—"Ty," Pickled Green Chile, Royal Packing Company, Chile Con Carne—"Western," Food Supply Company, Cigars—"Pedro Diaz," Cuy Hanlon; "La Alhambra," La Alhambra Cigar Factory; "Perry," Perry Cigar Company; "St. Elmo's," A. Elmo Cigar Company; "Labor Temple," Labor Temple Cigar Stand; "El Verado," Bear Cigar Mfg. Company, Clarifier—"Imperial California," John W. Bollman San Francisco, Coffee—"Bon Ehr," Joanou Coffee Co., Crackers—Nice, the New Cracker, Hoffman & Company; "Orpheum," Pacific Coast Biscuit Company; "Blue Points," Kahn-Reed Company, Dates—California," Rivers Brothers, Deviled Ham, Cudahy Packing Company, Doughnuts—"Dement," The Dement Company, Dry Fish—"Halibut," American Fish Company, Eggs—"A-1 Family Flour," Globe Grain and Milling Company, Flour—Sunset Flour, Smith; O. G. Sale; F. W. Wright; Redondo Feed Company, Fruit—Apples, "Los Angeles County Selections," Kingsburg Fruit Company; William Pabst; Asparagus, grapes, Holl & Haas; oranges, Rubidoux California Fruit Growers Exchange; assorted California fruits, Libby, McNeill & Libby, "Germea for Breakfast," Morry Foods Company, "Grain-O Hot Cha," Globe Grain and Milling Company, Ginger Ale—"Tuxedo," Arrowhead Springs Company; "Puritan," Los Angeles Ice and Cold Storage Company, Hydrogen Chalk Chemical Company, Ice cream—Crescent Creamery Company; Alfort's Pure Ice Cream Company; Los Angeles Creamery Company; Wilke Ice Cream Company; H. J. Christopher Company, Macaroni—California Macaroni Company, Marmalade—Crawford's California Orange Marmalade, Meats—Hanse Packing Company; Cudahy Packing Company; Hilton & Company, Milk—"Alpine," Alpine Evaporated Company, Olives—"Mission," Whitehall-Sperling, Arrowhead Springs Company, Nuts—"Sunset Brand," Walnuts—California Walnut Growers' Association, Olive Oil—"Milani," Los Angeles Olive Growers' Association; Rand McNally & Company; American Olive Company; Charles P. Grogan; Curtis Olive Company; Dr. Frost, Olives—American Olive Company's "White Rose Brand"; Charles P. Grogan; Rand McNally & Company; Los Angeles Olive Growers' Association, Peaches—"Sunset Brand," Peanut Butter—Simmons & Morris, Pickle Savorola, Dinner Sauce Manufacturing Company, Preserves—"Red Rose," Lemon Cling Stetson-Barrett Company, Prunes—"Sun-Dried," Sun-Dried Fruit Company, Pickles—Rosenmayer & Hirsch Pickle Company; Kuner & Miller Bros., Potted Ham—"Sunset Brand," Charles P. Grogan; Rand McNally & Company; Los Angeles Olive Growers' Association, Poultry—"Los Angeles Choice," Kruse-Frank Food Company, Printing—Imitation tickets, George Rice & Sons; menu, Alexandria and the Police Lithograph Company, Raisins—"Sun-Maid," California Associated Raisin Company; Rain—Standard Rice Company, Sauce—Carl Bruener, The Paley Packing Company, Sacks for souvenirs—Capitol Milling Company; Globe Grain and Milling Company; Flour—Globe Grain and Milling Company, Salad dressing—"The Queen," H. L. Gutchess Company, Salt—"Los Angeles," J. H. Sunset Company, Salmon—"Brand-Fleischer Lines," Carl Bruener, Shortening—"Victor," Hauser Packing Company, Soap—"Wild Rose," Fred Brun; "Mermaid, Washing Powder" and "White King Soap," Los Angeles Soap Company, Spaghetti—"Calmazo," California Macaroni Company, Sugar—"Clark's Granulated," Los Alamitos Sugar Company, Vegetables—Asparagus, California Fruit Canners' Association, Miscellaneous, West Coast Produce Company, Onions, Welty-Buckeridge & Company, Walnuts, Rancho "California," Mrs. M. K. Young's Orchards, Water, "Puritan," Los Angeles Ice and Cold Storage Company, Wine—"Origenalos," Superior Red Table Wine, Italian Vineyard Company.

TOMORROW'S EVENTS.

Besides the continued displays and demonstrations of home products in the various stores, the big event for tomorrow will be the home industries reception at 8 o'clock tomorrow evening in the Chamber of Commerce assembly rooms and exhibition halls. At that time the vast display of new industries will be opened to the public. A showing of nearly 150 new concerns will be made, in addition to the regular features of the Chamber of Commerce displays, which include large numbers of the old-established concerns of Los Angeles and Southern California. This display will continue until late Saturday night. Preparations are being made for the reception of one of the largest gatherings of people that has ever visited the Chamber of Commerce.

At a general monthly meeting of the Los Angeles Cafe and Restaurant Keepers' Protective Association held at Cafe Bristol yesterday, a unanimous request was made by resolution that all restaurant keepers in Los Angeles should co-operate with the Chamber of Commerce in making Home Products Week a success, and that tomorrow be set aside as the day upon which each restaurant should serve, as nearly as possible, only home products.

Development.

SEEKING SHIPYARD AND DRYDOCK HERE.

LARGE SHIPBUILDING COMPANY AND CITY NEGOTIATE.

Mayor Says that if Deal Should Fail Through He Would Like to See People Vote Bonds for Same Purpose — Many More Vessels Coming Here.

A large shipbuilding company is negotiating with the city to build a shipyard and drydock at Los Angeles Harbor. Mayor Woodman said yesterday the negotiations have not yet reached the stage at which the details can be given out. He stated that in the event the negotiations fail through he would like to see the people vote bonds for the purpose of constructing a municipal drydock and shipyard.

"I am not going to ask for any bonds for a drydock at present," said the Mayor. "We have for some time been negotiating, but there is no new development. We are always, as time goes on, getting nearer the building of a drydock. The question is brought up again by the coming of the Union Oil Company with its fleet of twenty-three vessels, the Standard Oil Company with its vessels, and the American-Hawaiian Company, which is coming back here with its steamers.

"We want a floating drydock of three sections—a self-docking drydock. That means you can take small and large vessels and you can dock the dock itself for cleaning purposes. You can dock one section on the other two."

UNDELIVERED TELEGRAMS.

There are telegrams at the Western Union for George Bailey, W. E. Blake, Dave Carr, Mrs. F. P. Condon, F. M. Couden, F. M. Eachous, O. H. Fischer, Mrs. C. E. Hammond, Miss Gertrude Henderson (two.) D. H. Hewitt, Abe Kaplan, Joaquinn Llorens, C. R. Mason, W. J. Roberts, Evelyn Russell, James Sharkey and Walter Smith. At the Postal for R. Bailey, C. H. Brown, Imperial Rootbeer Company and Mr. Norton.

HELP FOR WORKING WOMEN

Some Have to Keep on Until They Almost Drop. How Mrs. Conley Got Help.

Here is a letter from a woman who had to work, but was too weak and suffered too much to continue. How she regained health:—

Frankfort, Ky.—"I suffered so much with female weakness that I could not do my own work, had to hire it done. I heard so much about Lydia E. Pinkham's Vegetable Compound that I tried it. I took three bottles and I found it to be all you claim. Now I feel as well as ever. I did and am able to do all my own work again. I recommend it to any woman suffering from female weakness. You may publish my letter if you wish."—Mrs. JAMES CONLEY, 516 St. Clair St., Frankfort, Ky.

No woman suffering from any form of female troubles should lose hope until she has given Lydia E. Pinkham's Vegetable Compound a fair trial.

This famous remedy, the medicinal ingredients of which are derived from native roots and herbs, has for forty years proved to be a most valuable tonic and invigorator of the female organism.

All women are invited to write to the Lydia E. Pinkham Medicine Co., Lynn, Mass., for special advice,—it will be confidential.

Use It Three Times!

KNOW-DOC
PORE TREATMENT

Fine for the skin, makes it nutritious, clean and clear. Cures Cold on Lungs or Rheumatism through pores. Try it.

Die is Cast.

MRS. TROY BEGINS SUIT FOR DIVORCE.

CHARGES BAY CITY ATTORNEY WITH EXTREME CRUELTY.

Action by Widow of Late Senator Stephen M. White Follows Charge of Husband that Her Children and Attorney Conspired Against Him.

Charging extreme cruelty, Mrs. Hortense S. Troy, prominent social figure in California, filed suit for divorce in the Superior Court here yesterday against Robert F. Troy, San Francisco attorney and former secretary of the Democratic Central Committee. Mrs. Troy, who was the widow of the late Senator Stephen M. White, is represented by a remarkable battery of attorneys, seldom, if ever, found associated with a divorce action. Her legal advisors, whose names are attached to the complaint, are Garrett W. McEnerney of San Francisco and O'Melveny, Stevens & Millikin, and J. Wiseman MacDonald of Los Angeles.

The divorce action, which comes as the culmination of what is described as four years of extreme mental cruelty, is the direct result of recent charges brought by Mr. Troy that a certain attorney and his two stepchildren, William S. White, college athlete, and Miss Hortense S. White, society favorite, had conspired so that his wife had turned against him. According to Mrs. Troy and Miss White, the final separation between Mr. and Mrs. Troy occurred in San Francisco a year ago, when the daughter left the house. Mrs. Troy left with her daughter. The charges of conspiracy were emphatically denied by Mrs. Troy.

The divorce complaint sets forth in general terms that the marital difficulties between Mr. and Mrs. Troy have been in existence almost four years. Mr. Troy's attitude towards the stepchildren and wife is described as that of a bully. Very few specific instances are cited, the entire complaint treating the four years of alleged cruelty in general terms.

No alimony is asked at present. It is doubted if any will be asked, as it was stated on good authority yesterday that all Mrs. Troy desires is her final decree papers. Her first husband, the late Senator White, is said to have bequeathed her sufficient funds to guarantee a comfortable income.

When the charges of conspiracy were first made public by Mr. Troy in San Francisco, Mrs. Troy, who has resided in Los Angeles with her daughter and son since the estrangement a year ago, denied their truth and explained her stand. Because of religious teachings and the thought, that, after all, matters could be straightened out, she said she had held back from seeking the divorce. This final blow against her children, with the implication that she could not think for herself, caused her, she stated, to instruct her son to have the complaint filed.

Mr. Troy, who was formerly secretary to the late Senator White, refused to indicate last night whether he will contest the suit.

Education.

TO OPEN SCHOOLS.

Seventeen Institutions for Benefit of Foreigners will Begin Courses Monday Evening Under Direction of State Commissioner of Immigration.

Five hundred large posters were received yesterday printed in three foreign languages, Croatian, Spanish and Italian, which advertise seventeen night schools to be opened Monday evening for the benefit of foreigners, by Miss Ethel Richardson, who is in charge of the local branch of the State Commission of Immigration and Housing. Miss Richardson is in charge of the matter of getting the news before the persons for whom it is intended. The posters will be distributed today and tomorrow.

The Principals' Club also donated posters yesterday which will be displayed on twenty-five of the billboards of the Thomas H. B. Varney Company. This company agreed yesterday to donate space for twenty-five posters.

The notices advertising the schools have been printed in Spanish, Italian, Greek, Russian, German, Japanese, English and Croatian. The seventeen schools which will open are: Alpine, Amelia, Ann, Bridge, Castelar, Cornwell, First, Fourteenth, Macy, Olive and Utah street schools; the Avenue 21 school, the Belvedere, Rosemont, Los Angeles High and the McKinley-avenue schools.

COURT TO DECIDE.

Civil Service Clerkship Case Under Advisement.

The question who shall have certain clerkships, those who passed the promotional examination or those who passed the competitive examination, is now to be decided by Judge Jackson, who yesterday took the suits of Fred J. Adams, Roy W. Dows and L. A. Hill against R. F. Gragg, A. C. Tolliver and W. R. Williams, and County Clerk Lelande, under advisement, briefs to be filed.

The defendant clerks contend when they were certified County Clerk Lelande had the right to name whom he desired. The plaintiffs claim priority and argue that they are entitled to the clerkships. The dispute arose when the extra sessions courts were abolished.

Annual Christmas Opening of Brock & Company

Brock & Company announces its Annual Opening and display of Christmas gifts for Wednesday, November fifteenth when it will formally present to the people of Los Angeles the selections made for the coming holiday season.

We have made preparations this year for the Christmas shopper such as we have attempted in no previous season and we are confident that no such selections of jewelled pieces, gold jewelry and novelties, art goods, and silver and silver novelties has ever before been show in Los Angeles. We present this Christmas stock with the confidence that you will appreciate its beauty, its comprehensiveness and its thorough excellence.

Four buyers sent from Los Angeles to New York especially to complete the plans made for this Christmas, and to secure the seasons best productions, have enabled us to show the varied and beautiful gifts now on display.

Both the store and our windows are appropriately decorated for this occasion and we will appreciate your presence.

Brock and Company
"THE HOUSE OF PERFECT DIAMONDS"
437-439-441 BROADWAY

J. W. Robinson Co.
Seventh and Grand

Art and Gift Dept.

This most interesting Department is now thoroughly equipped to satisfy every taste—and purse—with holiday gifts and souvenirs of unobtainable novelties. The carefully selected lines are displayed in such a manner to make choosing easy, make it pleasure rather than a task.

Pictures, Garden Furniture, Bird Founts, Tea Wagons, Italian Marble Pieces, Electric Combinations, French and other Lamp Shades, Cut Glass and Rare China and hundreds of other things which go to make up the most complete collection of gift articles in the Southwest. We invite you to visit this Fourth Floor whether as a purchaser or merely an on-looker.

Thanksgiving Linens

$1.35 Pure Linen Table Damask in handsome floral and conventional designs. 72 inches wide. Special **$1.10**

$1.00 Cluny Dresser Scarfs, with beautiful drawn work patterns, 18x50 in. Special **75c**

$1.50 Turkish Bath Rugs, 26x44-inch, in navy and tan combinations, at **$1.00**

$4.50 Satin Finished Bed Spreads, full double bed size, several designs at **$3.50**

—SECOND FLOOR—

Sale Portieres in Single Pair Lots

We place on sale today a lot of handsome high-class portieres at genuine closing prices. You will find a good range of colors and patterns in each lot, but only one pair of a kind.

LOT 1—$17.50 and $20.00 Portieres **$12.50**

LOT 2—$12.50 Portieres **$7.50**

LOT 3—$7.50 and $8.00 Portieres **$5.00**

—FOURTH FLOOR—

Toys Santa Claus is at our Toy Department every day. Bring the children in to see him.
—FOURTH FLOOR—

Tartan Dress Plaids $1.25

Strictly all wool plaids in many of the handsome Scottish clans, bright or subdued ber colors suitable for skirts or to combine with plain materials. Excellent styles for girls' school wear, 42 inches wide. Specially priced $1.25.
—SECOND FLOOR—

Trefousse Gloves

No other glove is as welcome at holiday times as Trefousse. It satisfies every whim of Fashion, it fits perfectly and wears. Trefousse at Robinson's only.
—FIRST FLOOR—

WRIGLEY'S

The Dentist Says:

"Come and see me twice a year — keep them clean — and chew *WRIGLEY'S.*"

This wholesome, economical goody removes food particles that cause decay.

It's friendly to your teeth and gums. Good to chew on. Helps appetite and digestion, too.

Sealed Tight — Don't forget WRIGLEY'S after every meal — Kept Right

Write Wm. Wrigley Jr. Co., 1629 Kesner Bldg., Chicago, for the Sprightly Spearmint book

Life's Gentle

SOCIETY.

N attractive bride was Miss Dorothy Emily Merriell, only daughter of Mrs. Catherine ell of No. 618 Westlake avenue, e plighted her troth to Loring Day at 8:30 o'clock, Dean Furmack reading the service in presence of a hundred or two at the Merriell home. bride chose a pink and green scheme for her marriage, the being massed in great shaggy chrysanthemums and prima rosebuds, while the bridal was grouped for the ceremony the altar of ferns, lilies and anthemums that had been d in one end of the spacious room. The bride wore a trained bridal robe of white ia, with her vaporous tulle caught with sprays of valley She carried bride's roses and lilies, showered with tiny pink buds. Mrs. Oliver Kopta, in blue taffeta and silver lace, matron of honor for the bride, her sister, and Miss Eleanor as bridesmaid, wore a frock child taffeta and silver lace, carried arm bouquets of pink Ralph Day stood with his r as the nuptials were cele-

er was then served, and, ard the happy couple slipped on their honeymoon, to be motoring. Mrs. Day wore a d tailleur and hat of dark nd fur. They are to live at 32 West Thirty-seventh place the absence in the East of Eleanor's Day.

hed Socially.

Mesdames Charles Clarence ter, Joseph Francis Sartori, Monroe, Joseph Edwards Thomas Elwood Newlin and Cullom Parker as hostesses, e which are to alternate with ner dances at the Los Angeles Club this winter, were in with much gusto yester-

aps because it was the first unction that the decorations particularly lovely, but it is far ely that this custom will be lined throughout the series. utumnal-tinted foliage, potted and great baskets of autumn gave the popular milieu ce of an attractive garden. was served from exquisite centered in floral mounds, softly-lighted candelabra. hostess asked friends to pre- turn over the samovars, and e perfectly-costumed ladies the thousand prominent matrons and buds who mo- ut to make the initial after- a brilliant success. tonight hence Mesdames W. erlee, Burton E. Green, Robson, West Hughes, John R. and Walter Lindley are to hospitality over the tea s second of the series.

s Eleanor Banning as and Mrs. Paul Nourse, rs. Louis Cass, Miss , Mr. and Mrs. E. Avery Tom Brown, Mr. and Wright and Jerry motored out to Capt. 's country place near Wilm- hat evening for supper and dancing.

Her Niece.

her home at No. 1332 Fifth Mrs. Francis J. Hobson was

Old Merrie.

That their frie more merry tim before they too bungalow at N street today. Harris Kimball loned barn dan to guests who en of the affair by aprons, sunbon country togs. Th formed into stacked in autu bies, cornstalks decorations, and Bobby Tucker right-and-left, oonestep, fox tro nichorean enter but served to ac with viands in p the motif.

At Her Studio.

An impromptu tea will be given of 3 and 6 this a H. Montague, w Edward Rankin Luther G. Bro Works, Mrs. And Mrs. Robert Lee Trask, Mrs. Ell True, Mrs. E. J.

Theaters Amusements—Enterta

UNE'S AUDITORIUM— Now
FIFTH BIG WEEK—LIMITED ENGAGEM
D. W. GRIFFITH'S COLOSSAL SPECTA
INTOLERAN
OR
THE MOTHER AND THE
Love's Struggle Throughout the Ages
Prices Nights, 25c, 50c, 75c, $1; Boxes and Loges, Matinees, 25c, 50c, 75c; Boxes and Loges, 75c
GET YOUR SEATS IN ADVANCE.

PHEUM— The Best
Every Night at 8. 10-25-50-75c; Boxes, $1.00. Matinee
Boxes 75c. Except Holiday Matinee
CHIP AND MARY MARBLE, in "The Clock Shop;" MA
Ventriloquist; FRANK ORTH AND WM. J. DOOLEY,
VITT, KELLY & LUCEY, "The Piano Movers;" BRENA
Overcoat;" BRITT WOOD, Juvenile Jester; HOWARD
Last Week RALPH HERZ in a Monologue.
New Paramount Magazine Orchestra Concerts 2 and

UNE'S BROADWAY THEATER
MARY PICKFORD
IN HER LATEST PICTURE
"Less Than the Dust"
ly 10:30, 12:15, 2, 3:45, 5:30, 7:15

MPHONY — The most thrilling film ever taken
NEAR 8TH — Army in Mexico. It shows the actual
s 11, 1, 2, 3, 5, 7, 9:15 P.M.
EVERY DAY
"Uncle Sam in
Taken with the consent of General
all phases of army life at the front.
ALL THIS W

MPHONY — FRANCIS X. BUSHMAN
near Sixth — and BEVERLY BAYNE presenting
ANGELES — "In the Diplomatic Service"
AVORITE THEATER

NTAGES Vaudeville—10c, 20c, 30
LONG TACK SAM — DOOLEY &
KENO & GREEN — WILLS-GILB
AYLORD & LANCTON — "THE LASS
EVA SHIRLEY — LUMBER

RINITY AUDITORIUM—
5 Musicians — Los Angeles Symphony Orchestra
FIRST CONCERTS OF SEASON
Sunday afternoon, Nov. 17, at 2 p.m. Saturday Evening, No
—50c, 75c, $1.00, $1.50, $2.00. Season tickets at purc
reduced rates. Telephones 10082, Main 4
STUDENTS' TICKETS SATURDAY NIGHT CONCE

PERBA— BROADWAY NEAR 5TH — ALL THIS WEEK
Richard Bennett
and EARLE WILLIAMS in "THE SCARLE

OODLEY Theater— SHOWS BEGIN 11:12:30 2, 3:30, 5
Dustin Farnum — In a thrilling Irish-American Play

ARRICK— CHARLIE CHA
In "Behind the Screen." His Latest
with "GLORIANA," a Blue B

on Co.
rand
ift Dept.
is now thoroughly equipped
—with holiday gifts and seas-
elected lines are displayed in
make it pleasure rather than
Founts, Tea Wagons, Italian
inations, French and other
are China and hundreds of
the most complete collection
Fourth Floor whether as a
Tartan
Dress Plaids
$1.25
Strictly all wool plaids in
many of the handsomest
Scottish clans, bright or som-
ber colors suitable for suits,
skirts or to combine with
plain materials. Excellent
styles for girls' school wear,
42 inches wide. Specially
priced $1.25.
—SECOND FLOOR—
Trefousse
Gloves
No other glove is as welcome
t holiday times as Trefousse.
t satisfies every whim of
Fashion, it fits perfectly and
ears. Trefousse at Robin-
on's only.
—FIRST FLOOR—

ife's Gentler Side—Society, Music, Song and the Dance—Los Angeles Theaters

OCIETY.

ractive bride was Miss
Emily Merriell, only
ter of Mrs. Catherine
No. 618 Westlake avenue,
ed her troth to Loring
y at 8:30 o'clock, Dean
ating the service in
ce of a hundred or two
the Merriell home.
chose a pink and green
eme for her marriage, the
ling massed in great shaggy
ysanthemums and prima
rosebuds, while the bridal
was grouped for the ceremony
the color of ferns, lilies and
ysanthemums that had been
ed at the end of the spacious
. The bride wore a
ional bridal robe of white
ntessa, fashioned in Duchess lace
with her vaporous tulle
ed with sprays of valley
She carried bride's roses and
ed showered with tiny pink
ds. Mrs. Oliver Kopta, in
ue taffeta and silver lace,
ster of honor for the bride.
her sister, and Miss Eleanor
s bridesmaid, wore a frock
taffeta and silver lace,
ental arm bouquets of pink
Ralph Day stood with his
the nuptials were cele-

was then served, and,
the happy couple slipped
their honeymoon, to be
ning. Mrs. Day wore a
illieur and hat of dark
ue. They are to live at
West Thirty-seventh place
the absence in the East of
ride's father.

Also Socially.

Hostesses Charles Clarence
Joseph Francis Sartori,
Monroe, Joseph Edwards
Thomas Elwood Newlin and
Dillon Parker as hostesses,
which are to alternate with
er dances at the Los Angeles
Club this winter, were
with much gusto yester-

because it was the first
that the decorations
peculiarly lovely, but it is far
that this custom will be
throughout the series.
ntermingled foliage, potted
and great baskets of autumn
gave the popular milieu
of an attractive garden.
was served from exquisite
ered in floral mounds,
ship-lighted candelabra.
was asked friends to pre-
over the samovars, and
perfectly-costumed ladies
the thousand prominent
ames and buds who mo-
to make the initial after-
a brilliant success.
ist hence Mesdames W.
Barton E. Green, Ro-
West Hughes, John R.
Walter Lindley are to
over the tea
end of the series.

Eleanor Banning as
and Mrs. Paul Nourse,
Louis Cass, Miss
Mr. and Mrs. E. Avery
Brown, Mr. and
Wright and Jerry
ed out to Capt.
country place near Wilm-
evening for supper and
ncing.

Miss Niece.
at home at No. 1332 Fifth
Mrs. Francis J. Hobson was

hostess Saturday afternoon at a delightful tea, honoring her niece, Mrs. Frank Kimball Berry of Battle Creek, Mich., who, with Mr. Berry, president of the A. B. Range Company, and their small son Paul have come to spend the winter in Los Angeles and are pleasantly located in a new apartment at Third avenue and Twenty-third street.

The artistic surroundings were beautiful in chrysanthemums—a riot of rich autumn colorings—and bidden to meet the charming visitor were friends of long standing from Mexico City. The invitation list included Mrs. E. E. Boggs, Mrs. M. E. MacDonald, Mrs. H. A. Smith, Mrs. D. G. Kidder, Mrs. Harvey Leach, Mrs. Florence Harrison, Mrs. Frank DeVotie, Mrs. S. K. Hilts, Mrs. Augustus MacDonald, Mrs. F. C. Chase, Mrs. A. A. Lalsy, Mrs. E. Dubois, Mrs. J. A. Ring, Mrs. H. H. Miller, and the Misses Florence Harrison, Lulu Boggs, Gloryne Kidder, Beatrice MacDonald, Blanche Dubois, Worth Kidder and Jean Hobson.

Annual.

With several hundred guests bidden, Mrs. E. J. Brent yesterday gave a reception at her home in Berkeley Square, which she calls Casa en el Pedregal, this being an annual function. She was assisted in welcoming the guests by Mrs. Martha Duffill, Mrs. L. J. Selby, Mrs. John W. Thayer, Mrs. David Unruh, Mrs. Thomas Wright, Mrs. Edwin Rankin Brainerd, Mrs. Hooker Jones and Mrs. J. C. Cline. Other unbonneted ladies included Mrs. Frank Bryson, Mrs. Phillip Zobelein, Mrs. J. C. Lick, Mrs. Clarence A. Barnes, Mrs. Joseph Beidler, Mrs. Wallula Ralph, Mrs. J. Watts, Mrs. Frank Jay, Mrs. L. E. Ford, Mrs. Ralph Hagan, Mrs. George McDaniel, Mrs. Jack Hammer, Mrs. A. J. Sherer, Mrs. George L. McIntyre, Mrs. B. F. Flinn, Mrs. Harry Cline, Jr., Miss Florence Howard, Miss Margaret Loomis and Miss Wilhelmina Rector.

One wandered from one room to another in a maze of autumn blossoms, while mountain holly and branches of richly tinted leaves, ferns and palms lent a forest effect. All the seasonable flowers were in evidence—roses, violets, migonette, chrysanthemums, heather, gypsophila.

At 6 o'clock, with the departure of the bidden guests, Mrs. Brent served to her assisting ladies and their husbands a buffet dinner, followed by dancing, and at midnight sixty were seated at supper.

Old Merrie.

That their friends should have one more merry time in the old home before they took possession of their bungalow at No. 1289 West Adams street today, Mr. and Mrs. Wade Harris Kimball gave an old-fashioned barn dance Saturday evening to guests who entered into the spirit of the affair by arriving in jeans and aprons, sunbonnets and aforetime country togs. The rooms were transformed into a "country barn," stacked in autumn produce, vegetables, cornstalks and other suggestive decorations, and Virginia reels and Bobby Tucker dances, the grand-right-and-left, etc., supplanted the onestep, fox trot and modern terpsichorean entertainment. Supper but served to accentuate the jollity, with viands in perfect keeping with the motif.

At Her Studio.

An impromptu musicale and studio tea will be given between the hours of 3 and 6 this afternoon by Mrs. H. B. Montague, who has asked Mrs. Edward Rankin Brainerd, Mrs Luther G. Brown, Mrs. Louis R. Works, Mrs. Andrew W. Francisco, Mrs. Robert Lee Holmes, Mrs. D. K. Trask, Mrs. Ella Giles Ruddy, Miss True, Mrs. E. J. Brent and Mrs. James Henry Ballagh to assist her in receiving.

Ante-nuptial.

Miss Grace Miller, who is to become the bride of Dr. Walter Granville Bedford tonight at a wedding over which Rev. Mr. Hinson of Redlands will officiate at the parental H. B. Miller home on Victoria drive, Lafayette Square, came in for a pretty pre-nuptial compliment last Friday night, when Miss Araminta Schoch entertained 100 or more guests at a dance at Hotel Pepper. Members of Miss Miller's bridal party, including Miss Grace Emmanuel of Pennsylvania, Miss Marion Patterson of Brooklyn, N. Y.; Miss Irma Covington of Redlands and the Misses Mary Wilkes and Margaret Lecklider of this city, who are to attend the charming bride-elect to the altar, were also signally honored, as were Dr. Bedford and his best man, Dr. Oliver Davies.

Yellow tones radiantly beautified the dining-room, done in a wealth of chrysanthemums and with the lights subdued beneath yellow silken shades. During the evening Mia Marvin and Vela Withrow, just back from the East, gave interpretative dances. Supper was served buffet.

Clarke-Grass.

Announcement is made of the marriage of Mrs. Margaret Viola Grass of Glendale to Frederic Anthony Clarke of this city, the ceremony having been an interesting event of Thursday evening at the residence of Mrs. George W. Evans, No. 1650 West Twentieth street, with Rev. Mr. Pierce as celebrant.

Mr. and Mrs. Clarke have gone to Santa Barbara for their honeymoon and are stopping at the Arlington. They will be at home after Monday at their cosy apartment in the Acacia Arms, No. 955 South Alvarado street.

U.S.C. Affair.

Members of the Beta Phi Sorority of the University of Southern California entertained with a dancing party Friday evening at the Angelus Hotel, in honor of Prof. and Mrs. Paul Arnold and Mr. and Mrs. J. Paul Elliot.

Mrs. Childs Returns.

Mrs. Stephen V. Childs has returned from the beach with her family and has reopened her home, at No. 3125 West Adams street.

SYMPHONY NUMBERS BROAD IN APPEAL.

The symphony programme to be given Friday afternoon and Saturday evening is one that will appeal to a wide variety of tastes. The feature is the popular "New World" symphony by Dvorak, which always attracts especial interest because of the fact that it is based on themes procured by the composer upon his visit to America. The symphonic poem by Liszt, entitled, "What One Hears on the Mountain," included on the programme is new to Los Angeles, as is also the Schubert Overture, a rarely given number. To close the concert the orchestra will play the fascinating Liszt arrangement of the well-known "Invitation to the Dance." In view of the fact that the new symphony season's series is being supported on a broader scale than ever before the opening promises to be a notable one in every respect.

WELL-STAGED PRODUCTION.

St. Joseph's Dramatic Club Gives Story of St. Cecilia.

A well-staged performance of "Caecilia," a drama of the Roman empire, telling the story of the martyrdom of St. Cecilia, was given by the St. Joseph's Dramatic Club, under the direction of J. Edward McCurdy, before a large audience last night at St. Joseph's Auditorium. Effective work was done by the members of the cast, including Miss Margaret Orth, as Caecilia; Miss Catherine Creed, as Egeria; John Schumacher, as Quintilian; Carl Rapp, as Almachius; Fred Herberger, as Valerian; Mr. McCurdy, as Decius; John Gerich, as Alexander Severus, and Miss Catherine Moss, George Stolz, Richard Jung, F. C. Houser, Frank Goodwin and others. Musical numbers were furnished by the St. Joseph's Orchestra. Excellent scenic effects added much to the character of the production. The performance will be repeated next Tuesday evening.

TONOPAH SHIPMENTS.

The ore shipments from the mines of the Tonopah district during the past week totaled 9757 tons, of an estimated value of $191,566. This production was distributed as follows: Tonopah Belmont, 2810 tons; Tonopah Extension, 2380 tons; Tonopah Mining, 2050 tons; Jim Butler, 1150 tons; West End, 794 tons; Halifax, 215 tons; Rescue-Eula, 189 tons; Montana, 115 tons; MacNamara, fifty-four tons. The above information was received over the private wire of L. A. Crisler & Co.

A NARROW ESCAPE.

[LOCAL CORRESPONDENCE.]

SANTA ANA, Nov. 14.—An automobile roadster, occupied by Assemblyman J. C. Burke and his wife was struck by a freight motor on the Pacific Electric line at Seal Beach last night. Burke is City Attorney of Seal Beach and was entering the city upon a business trip when a line of freight cars passing, blocked the way. He stopped until the cars went by, then started ahead. He was struck by the returning motor. The front end of the automobile was wrecked. No one was injured.

WIFE, CHICKEN AND AFFINITY.

But Man Learns in Divorce Court that the First is Most Lasting.

Ben Burnwood, who told Mrs. Ermine Burnwood, it is alleged that every man is entitled to an affinity, a chicken and a wife, admitted to Judge Wood yesterday in Mrs. Burnwood's divorce suit that he did not love his wife, did not know how he happened to marry her and often wondered at it. He said he just left, as there was no harmony in the house for him.

"Just to remind you that you have had a wife," said the court, "you will pay her $5 a week."

Fingering Finery.

AMONG THE STORES AND AMID THE SHOPPERS.

BY OLIVE GRAY.

Now is the time to buy:

The material for the party or street bag while the stock of novel Japanese challis is varied and inviting at that store bearing the Parisian title in French. Guess again.

Cream or white flannel from which to fashion your own collars and cuffs, thereby saving money, since this fabric is far less expensive than broadcloth and answers the purpose quite as well.

The dainty pajamas of flesh-colored chiffon, as a Christmas gift for the boudoir girl. When you hear more about them you will feel inspired to include them among the ought-to-sends.

"What! Bread advanced only two cents per loaf?" exclaimed the Good Housekeeper, at the bakery, the other day. "They might just as well have added 5 cents per loaf. We really must have bread—at least we shall try to have it for a while, so they have us in their power there. We can do without eggs, and without meat, and without sugar—or at least we can cut down the quantity used; and if necessary we can get along without butter. In fact, we—of moderate circumstances—have relegated to the realm of luxury nearly all eatables save the absolute necessities, and bread seems to be one of those; so it is really quite an oversight not to increase the price of that commodity more than one-fifth. I do not see what the producers are thinking of!" Her fine sarcasm was supplemented by a few remarks from her neighbor who had chanced, the previous day, to have scoured the city in search of broadcloth to match a garment which she was trying to make over. "I found," she said, "that broadcloth of a quality inferior to some for which I had paid $1.50, two years ago, was $4.50 per yard. A quality just about like mine was $6 per yard. In some stores there was no white broadcloth at all, and it was declared impossible to obtain it. I use this illustration, merely to show that it is not only in the realm of foods that prices are multiplied over and over again. Where is it to end? We may do without white broadcloth, but we cannot do without all kinds of fabrics and all are equally advanced in price and equally subtracted from in quality, it seems." "Yes, look at shoes!" chimed in a hearer. "One pays several times as much for them and receives inferior leather and inferior workmanship. The retailers are not to blame for it, either. They are quite as much victims as are we." "Well, it will run its course; and in the end it will profit little to the ones who are trying to squeeze, for people will go without or as nearly without as possible, until prices are restored to something like a reasonable basis." "In my opinion," said one who had heretofore been silent, "we do not so much resent high prices for necessities as we do upon luxuries. We hate to buy necessities, anyhow, but luxuries! Why it is a genuine joy to buy those, and we dislike to have our pleasures cut short!" "Well, anyhow," said a practical one, "I propose that we buy everything possible 'made in Los Angeles.' This will keep the money at home, and begin to put a premium instead of fattening some far-off set of persons, who have no regard for us." "That's good! Hurrah for Home Products! Let it be our slogan!" all responded in chorus.

* * *

But This Helps!

As though in answer to this complaint, comes a millinery sale wherein one may obtain really high-class hats and bonnets for prices below what "they used to be." In this sale which is at a house noted for its millinery quality and style—and style is fully half the value in headwear—you may for a little, yes, for less than the smallest gold piece, obtain a hat extremely smart; and for double that price, you may secure one worth many times its cost. Now, I claim this to be genuine economy; for a woman who is well hatted, may, if necessary, wear her last season's suit or coat, and still be well dressed. Not black hats alone are to be found in the forthcoming sale, which this week will take place on Friday and Saturday, instead of on Monday as heretofore.

* * *

Jewel Brilliance.

"I care not, a scintilla" is an expression which will go out of use once that new gem cleanser becomes well known. This new production is a jewel water, intended for cleansing diamonds and other precious stones. It is warranted not to injure the gems, and is said to add greatly to their brilliance. Moreover, it is easy to use. Let us hope that when generally known, we shall see no more dirty-faced diamonds. Fine jewels should be as carefully tended as plants and kept as clean as children.

* * *

Better than the Navy.

Not a war item, this, but a domesticated hint. The Good Housekeeper has discovered that Kentucky Wonder beans are far better for Boston baked than are the common navy beans. Oh, don't you know how to Boston bake beans? Soak them over night. Place them in the small kettle of the fireless cooker, season them with salt, paprika and a whisk of onion, place a piece of salt pork in the top of the kettle and over it pour a tablespoonful of New Orleans molasses and add a half-teaspoonful of baking soda. Allow the kettle of beans to simmer on the range while the two fireless "rocks" are heating. Place in the fireless and allow to remain all day and serve for dinner. The Good Housekeeper who has discovered the superiority of Kentucky Wonders over the old-time navy beans call her newly-evolved dish "The Blue and the Gray"—Boston and Kentucky united, you see!

* * *

Girls' Pajamary.

Home Products Week has revealed many facts and factories, and among them none more interesting than the girls' pajamary. Of course, that is not its actual name, or I would not be calling it that. But it is the place where are made those bewitching pajamas and their kin, which you and I have been admiring in the various stores. The place is here and the girl an Angeleno—"Sassy Jane," her friends call her, for the reason that her first product was the Sassy Jane fudge apron. The rise of Sassy Jane is like a romance of frenzied finance. The girl was invited something over a year ago to accompany a rich uncle, who was about visiting China for a sojourn of ten years. Dissuaded by the gentle darts of Cupid, she refused uncle's invitation and accepted one to enter the kingdom of matrimony instead. However, before the time for sailing of the boat to matrimony's shores she availed herself of woman's divine privilege and changed her mind. In possession of $5 and an original pattern for a fudge apron, she embarked upon business. The floor was her cutting table and the funds went into materials. Now she has a factory employing many workers and has taken the feminine world by storm with her quaintly-designed garments, such as those entrancing pajamas of chiffon silk or crepe, and all sorts of silken underwear and boudoir bewitcheries. Her sorority dress is a love of a thing which girls all register as a must-have the instant they behold it. She has enough money in bank to visit China if she wishes, but so absorbed is she with her ever-increasing business that she does not ever think of a vacation. So much for being original and inventing something which other people want and will pay for.

* * *

Where Flour Blooms.

It may look somewhat strange to see sacks of flour in millinery windows and loafing around among the bric-a-brac, but that special brand has a right to a conspicuous place almost anywhere this week, since it is a home product and A-1 at that. Besides, flour comes very near being king just now. At least, its father is king—wheat. So precious is the commodity that it has not been fed to beasts for a long, long time, but has been tossed high on the horns of the competing animals, time after time. Well, "there's a reason."

* * *

Favorable Mention.

Shoes with tops matching the costume are still favored.

Semi-circular skirts are graceful and usually becoming.

Nothing is better for practical waists than crepe de chine.

Usually the frilled effect is merely suggested in smart waists.

Silk hand embroidery is a characteristic of the new waists.

Metallic laces are more than ever wanted for evening dresses.

A pale pink hat with a loose veil of black lace can be a most enchanting thing.

The new soft, thin velvets are very different from the more familiar heavy sorts.

The latest thing in tatting it butterflies, to be used as motives in collars or lingerie.

Printed blue silk trimmed with broad bands of sealskin makes a pretty afternoon frock.

Colored linen collars, which can be made detachable, are admirable for girls' school wear.

A charming new suit coat has a gathered blouse and box-pleated skirt set on below the belt.

WOMEN'S WORK, WOMEN'S CLUBS.

The Ruskin Art Club will hold its weekly session in the Black Building, Fourth and Hill streets, at 10 o'clock this morning. Mrs. J. W. Kendrick and Miss Victoria Witmer are to have charge of the programme on "What the World of Art Owes to Persia," and an Armenian in native dress is to interpret the symbolism interwoven in various designs and makes of Persian rugs.

Women's City Club.

To rouse interest of the people of California in an enabling clause to be presented as a constitutional amendment at the legislative session of the fall of 1918 and to be known as health insurance bill No. —, Dr. I. W. Rubinow, consulting actuary for the Social Insurance Commission, is now in Los Angeles and appearing before many women's organizations. At the Women's City Club Monday he spoke, and answered many questions, explaining there should be such a state of efficiency that epidemics could not develop. He said that if the government would divert money now dispensed for charity to insuring the wage-earner against illness, poverty and destitution would be nil. In a career of crime, the social and economic history of the criminal is now gone into, and Dr. Rubinow asserts that society has not yet gone far enough in its protection of the wage-earner.

Because Leipsic, Germany, is similar in size and in some other features to Los Angeles, the speaker went into details as to that city's health insurance institution, to which 210,000 persons belong—practically all wage-earners and their wives and children. It has been in existence thirty years and is handled on a scientific, efficient basis. Between 400 and 500 physicians and surgeons are employed, and the maternity benefits in themselves are sufficient reason for its existence.

Unlike the usual insurance companies, the institution is handled by the wage-earners and not from an office of gilt ceilings and Bokara rugs. There are now six such institutions in various countries—Norway, Rumania and Serbia. Great Britain, Russia and Holland having passed compulsory health insurance laws as a result of the success of the venture in Germany. Sickness interferes with the earning capacity and is objectionable to employer and employed. The high cost of medical attention would be lowered, the speaker said, and many of the 15,000 women who annually lose their lives at child birth would be saved, as well as the 100,000 children who die each year and cause such economic waste. The high cost of dying was condemned, and its attendant costly funeral expenses.

Next Monday the Women's City Club will have three local women as speakers. The community property laws, the Moron colony and women on juries will be discussed by Mmes. Cable, E. K. Foster and Kemper B. Campbell, the last nee Litta Belle Hibben, deputy district attorney.

Ruth Robinson,
New leading woman of the Morosco Theater in "Jerry."

Whittier.

Unique is the programme of the East Whittier Women's Improvement Club in that it is providing this year a series of community lectures to be given in the auditorium of the beautiful East Whittier schoolhouse. Charles F. Lummis was the speaker last Wednesday evening, and East Whittier folk filled the auditorium, to hear him tell of the early glories of the land that became the Golden State.

The household economics section of the Whittier Women's Club gave a Spanish luncheon Monday. The year's programme is now out, and includes two meetings per month up to June 3. Mrs. Marshall Hazzard will be the hostess to the next meeting of the section and the affair will be a Christmas party—so called from the effort to have given a number of good suggestions for Christmas articles.

Dr. J. Harold Williams of the Whittier State School was the speaker before the Broadway parent-teacher meeting at Whittier Friday afternoon. Dr. Williams has in the past year come largely into the limelight for his psychological research work among the cadets at the Whittier State School. His subject Friday was "The Exceptional Child."

Riverside.

The art department of the Riverside Women's Club is studying English art this year, and held its initial meeting recently, when Mrs. Charles P. Hayt, chairman, sketched court painters prior to the time of Hogarth. Mrs. J. H. D. Cox and Mrs. Kingsbury Sanborn talked of Hogarth.

Congress of Mothers.

The executive board of the first district, California Congress of Mothers, will meet tomorrow morning at 10 o'clock in the rooms of the County Board of Education, Hall of Records, with Mrs. W. A. Galentine presiding. Officers, federation presidents and chairmen of departments will report and plans will be made for the January district conference. The luncheon for tomorrow has been called off, because of the arrangements made by the board for place of meeting.

Civic Beautification.

At a meeting of the Civic Outlook Club of Redondo Beach, last Friday, it was voted to present to the City Council of the beach community a request for the adoption of an ordinance providing for the beautification of the street parkings. The present council is pushing the work of street paving as rapidly as possible, and its intention is to make the town known for good streets. At the same time the club, an organization which has worked continually for the improvement of the town, wishes to see the parkings made sightly.

At the meeting Friday the speaker was Dr. Lulu Peters, district chairman of health, who lectured on "The New Psychology."

At the next meeting of the club, two doctors from the Mothers' Educational Center will be present and examine several babies in the presence of the club members, using the infants to illustrate points in a lecture upon child welfare.

Mills College Luncheon.

In memory of the birthday of Mrs. Susan Lincoln Mills, the Mills College Alumnae Association will give a luncheon at Hotel Clark Saturday at 12:30 o'clock p.m. Reservations may be made through Mrs. H. S. Thatcher of No. 1223 Magnolia avenue. Miss Elizabeth Herrnann will be guest of honor, and Mrs. Milton K. Young will be toastmistress, introducing several members who will respond with either talks or college songs.

Echo Park Mothers' Club.

The Echo Park Mothers Club will meet tomorrow at 10 o'clock a.m., with Mrs. McMillan chairman of the parliamentary session, called for 11 o'clock.

Whooping Cough.

When your child has whooping cough be careful to keep the cough loose and expectoration easy by giving Chamberlain's Cough Remedy as may be required. This remedy also will liquify the tough mucus and make it easier to expectorate. It has been used successfully in many epidemics, and, as it contains no narcotic or other injurious substances, it is perfectly safe.—[Advertisement.

RIALTO.

In the Spotlight.

HITS AND SPECIALTIES.

SCINTILLATIONS FROM SHOW-SHOP WORLD.

By Grace Kingsley.

Sam Chip and Mary Marble, appearing in the dainty little phantasy, "The Clock Shop," at the Orpheum, are planning a musical comedy with a Dutch setting. It will be written by John L. Golden, author of "The Clock Shop."

Doxie Always an Actress.

Miss Marble's dachshund dog, "Doxie," always appears in the Chip-Marble sketches. "'Doxie' as a puppy took shelter in the front yard of my Long Island home when a big dog was about to eat her up," said Miss Marble. "Channing Pollock, who is my cousin, Anna Marble's, husband, was spending the day and advising with me on my sketch, when 'Doxie' appeared. 'Oh, put her in,' exclaimed Mr. Pollock. And so we did. Mr. Pollock suggested the name 'Auf Wiedershein' because that means 'so long,' and seemed peculiarly suited to a dachshund. However, the dog somehow looked to me as if her name would be 'Doxie.' Ever since she has had to have a part written for her in our plays."

Can Write, Too!

Jule Bernard of Bernard and Scarth, who are creating an excellent impression in "The Tale of an Overcoat" at the Orpheum, is quite a prolific writer of plays and sketches. After much probing he owns also to have done a serious play, and even admits he wants to act in it. Just because he's built on the cherubic Percy Bronson lines, he claims, is no reason why he shouldn't play a serious role. Miss Scarth assists him in his writing, and "The Tale of an Overcoat" was really her idea.

Gets Hart's Angora.

William S. Hart, the Ince star, will introduce Al Jennings, ex-bandit, preacher-magazine writer, as the evening's speaker at a church in Santa Ana next Sunday night. Hart and Jennings are old friends, and this is the way they met:

Hart was playing Shakespearean roles in the tall and uncut regions of Oklahoma several years ago, and one day took a wild ride over the prairies in remembrance of his childhood days. When far from human habitation he met Jennings, then a bandit, and a number of his gang. Jennings recognized Hart as a plainsman, however, and took him to camp and entertained the actor with dinner, singing and other festivities. Hart had no idea who his new friend was, and presented "the boys" with complimentary tickets to his performance in Oklahoma City that night.

Jennings coyly explained that he wasn't exactly on terms with the United States marshal, that, in fact, his position in regard to the law was an extremely delicate one, to put it mildly. So Hart departed. That night when Hart came out on the stage in "The Merchant of Venice" what was his consternation to see, looking up at him from the third row of the sea of faces before him, Al Jennings and his gang! The actor forgot his lines for a moment, recovered himself, and then fell into still greater consternation as he repeated his next speech, which began: "Oh, hell, what have we here!"

Eddie to Flit.

Edmund Lowe, one of the most popular leading men ever turned out of the Morosco matinee idol factory, will leave for New York, accompanied by his wife, early next week. When the genial young gentleman lands in New York, as this is his first trip to the metropolis, he will be taken gently by the hand by De Wolf Hopper on one side and Tommy Meighan on the other, and shown the skyscrapers. After that he will be led to the Lambs' Club, for a repast which will make a Belshazzar feast look like a 5-cent feed at a lunch wagon.

Lowe is genuinely sorry to depart from Los Angeles, and says he is especially regretful of leaving the audiences he knows who have been so kind to him. "And the old Burbank crowd," said Lowe. "I shall never forget my first rehearsal down there. Everybody made me feel at home—Grace Travers, Harry Duffield, Winifred Bryson, Jim Corrigan, Lillian Elliott, Beatrice Nicholl and all the others.

"When I came in, Miss Travers called to me: 'Mr. Lowe, I want to introduce you to our leading juvenile!' I looked around, feeling pretty much kidded for a minute, because I thought I was the leading juvenile. Then she brought me over to Harry Duffield. The ice was broken and we were like one big family after that."

Stone in "The Brat."

Lewis S. Stone is to play the older brother, the role Wyndham Standing appeared in here, in the New York production of "The Brat." Irene Fenwick will probably play Maude Fulton's part.

Doug's Big Chance.

"Too Many Cooks" will be the next play to be given at the Morosco, with Douglas MacLean, the rapidly advancing and popular juvenile actor, in the Frank Craven part. Ines Plummer, the new leading woman at the Burbank, by the way, created the leading feminine role in the piece in New York. Ruth Robinson will play it here. Richard Dix will have the part of the sardonic bachelor friend of the young man who builds the house.

Should Have Medal.

The Morosco stage boys are entitled to several medals. First it was "On Trial" with its stage mechanism and trick scenery, and now they've got to build a house in "Too Many Cooks."

Troublesome Moniker.

Naturally, Richard Dix has had some trouble with his name. The other day he was ordering some new clothing sent home. The salesman took his name and address and got quite clubby.

"I used to have a chum named Richard," he said. "Best friend I ever had. We called him Dick. By the by, how do you spell your last name? Plural of Dick?"

After which Eddie Neill of the Morosco box office stated that Roosevelt did not have to go to Africa to discover the dik-dik. But Mr. Dix says that he has been Jerry to that sort of puns for many years.

Pedigree Note.

Pretty little Eva Shirley, at Pantages this week, is a graduate of the sawdust ring. She was born with a circus and at the age of 7 was billed as "the wonderful child bareback rider." Afterward she starred with the Hagenback-Wallace shows as premiere Russian danseuse. She was encouraged to study singing while singing successfully with the band of the Sells-Floto circus. She took a course under Mme. Francis of the Metropolitan Operahouse and entered vaudeville. Light opera is her goal and she intends to return to her instructor for a final grooming for that field immediately after finishing her present Pantages engagement.

Billie Next.

Over at the Burbank they are rehearsing the farce comedy "Billie." Inez Plummer has recovered from her attack of ptomaine poisoning and will appear in the leading feminine role. Joseph Galbraith will play the leading male role and Dora Mae Howe will again come into her own as a cutey ingenue.

Theaters Amusements—Entertainments

LYRIC AUDITORIUM— Now Playing. Twice Daily. Except Sunday. 2 and 8 P. M.
FIFTH BIG WEEK—LIMITED ENGAGEMENT.
D. W. GRIFFITH'S COLOSSAL SPECTACLE
INTOLERANCE
OR
THE MOTHER AND THE LAW
Love's Struggle Throughout the Ages
Prices Nights, 25c, 50c, 75c, $1; Boxes and Loges, $1, $1.50 and $2. Matinees: 25c, 50c, 75c; Boxes and Loges, 75c and $1.
SEAT SALE NOW OPEN FOR ENGAGEMENT. GET YOUR SEATS IN ADVANCE.

ORPHEUM— The Best of Vaudeville
Every Night at 8. 10-25-50-75c; Boxes, $1.00. Matinee at 2 DAILY, 10-25-50c; Boxes 75c. Except Holiday Matinees.
HOWARD AND MARY MARBLE, in "The Clock Shop;" MARSHALL MONTGOMERY; FRANK ORTH AND WM. J. DOOLEY, "The Fool Detective;" KELLY & LUCEY, "The Piano Movers;" BERNARD & SCARTH, "Tale of an Overcoat;" BRITT WOOD, Juvenile Jester; HOWARD & ALLEN, "A Real Nice Week." RALPH HERZ in a Monologue
New Pantomime Magazine Orchestra Concerts 2 and 8 p. m.

LYRIC'S BROADWAY THEATER 528 South Broadway. THIS WEEK
MARY PICKFORD
IN HER LATEST PICTURE
"Less Than the Dust"
Daily 10:30, 12:15, 2, 3:45, 5:30, 7:15, 9

ORPHEUM— The most thrilling film ever taken of the United States Army in Mexico. It shows the actual conditions confronting
"Uncle Sam in Mexico"
Taken with the consent of General Funston. And shows all phases of army life at the front.
ALL THIS WEEK

ORPHEUM— FRANCIS X. BUSHMAN and BEVERLY BAYNE presenting "In the Diplomatic Service" Com. Sun., Mme. Olga Petrova in "Extravagance."
PANTAGES Vaudeville—10c, 20c, 30c. Shows 2:30, 7 and 9 P. M.
LONG TACK SAM DOOLEY & NELSON
KENO & GREEN WILLS-GILBERT & CO.
LORD & LANCTON "THE LASS OF THE LUMBERLANDS"
EVA SHIRLEY

CITY AUDITORIUM— L. E. BEHYMER, Mgr.
Los Angeles Symphony Orchestra 75 Musicians
FIRST CONCERTS OF SEASON
Friday Afternoon, Nov. 17, at 3 p.m. Saturday Evening, Nov. 18, at 8:15 p.m.
Prices 75c, $1.00, $1.50, $2.00. Season tickets if purchased this week at reduced rates. Telephones 10082. Main 4741.
SYMPHONY TICKETS SATURDAY NIGHT CONCERT AT 50c.

MASON— BROADWAY NEAR 5TH ALL THIS WEEK Popular Prices 10c, 20c, 30c
Richard Bennett IN "Philip Holden, Waster"
WITH MARJORIE WILLIAMS in "THE SCARLET RUNNER"

ORPHEUM— SHOWS BEGIN 11, 12:30, 2, 3:30, 5, 6:30, 8, 9:30
Theater Justin Farnum In a thrilling Irish-American Play "A Son of Erin"
CHARLIE CHAPLIN
In "Behind the Screen," His Latest Comedy. Together with "GLORIANA," a Blue Bird Feature.

Theaters—Amusements—Entertainments

BURBANK— TONIGHT, ALL WEEK. MATS. TODAY, SATURDAY & SUNDAY.
Main, Near Sixth, Another Triumph for the Burbank. 2½ hours of joy; one of the cleverest comedies ever written
MRS. TEMPLE'S TELEGRAM
with GRACE TRAVERS as "MRS. TEMPLE" and all the Burbank favorites. Eves. 10c to 75c; mats. 10c to 50c. Next Mon. "Billy," with Ines Plummer. 99% Fun.

MOROSCO—Tonight—All Week—Mats. Thurs. & Sat.
Jerry sparkles like water in the sunlight.—Maitland Davies, "Tribune."
BILLIE BURKE'S FASCINATING PLAY
With Ruth Robinson and a Typical Morosco Cast. Eves., 10c to 75c; Mats., 10c to 50c. Next Sun., "TOO MANY COOKS," with much laughter.
JERRY

MAJESTIC— Broadway Near 9th Now Playing—2:15 & 8:15 Daily
Benjamin Brodsky, famous traveler-photographer, produces the greatest travel motion pictures ever taken.
ATRIP THRU CHINA
POSITIVELY THE ONLY PICTURES TAKEN OF THE "FORBIDDEN CITY" AND THE WONDERFUL MYSTERIES CONTAINED THERE.
SCHOOL CHILDREN'S MATINEE, SAT., 10 A. M., 10c ONLY.
Mats., 25-50c; Eves., 25-50-75c.

PALACE 7th Near Broadway—11 a.m. to 11 p.m.—10c, 20c. Loges, 30c
Wm. S. HART
In "THE PATRIOT" and the Keystone Comedy, "DOLLARS AND SENSE."

TALLY'S Broadway THEATER 833 So. Bdwy.
RUTH ROLAND IN THE SULTANA
Added Attraction, "WONDERS OF ALASKA AND ITS GLACIERS."
COMING: LITTLE MARY SUNSHINE IN "SHADOWS AND SUNSHINE"

MILLER'S— 842 SO. MAIN ST. FOX PHOTOPLAYS
GEORGE WALSH in "The Mediator"
Hearst News and Katzenjammer Kids. Shows, 11, 12:30, 2, 3:30, 5, 6:15, 7:40, 9:15 p.m.

ALHAMBRA— Miller's Hill St. Theater, Bet. 7th & 8th on Hill St.
GLADYS BROCKWELL In "Sins of Her Parents"
Harry McCoy in "She Loved a Sailor."
Shows, 11, 1:45, 2:30, 4:30, 6, 7:45 and 9:15 p.m.

SHRINE AUDITORIUM—655 W. JEFFERSON
McCORMACK
Irish tenor, will sing at Shrine Auditorium, next Tuesday Eve., Nov. 21st. Tickets dated Nov. 14th are O.K. Tickets dated Nov. 16th must be exchanged at Trinity box office, Grand Avenue, near Ninth.

LITTLE THEATER FIGUEROA NEAR PICO MAIN 3065; HOME 22557
THIRD AND LAST WEEK. TONIGHT, 8:15 P. M.
A MOST INTIMATE AND HUMAN PLAY.
NJU
BY OSSIP DYMOW
Every Night (Except Mon.) Mat Saturday

HIPPODROME Mat. Pictures 1 to 2:30. Vaudeville 2:30 to 4:30. Night Shows, 6:30 and 9.
A Treat for Everybody
John White's Circus
A Scream for the Kiddies
7 BRIGHT SPARKLING VARIETY ACTS
MATINEES 10 cents ALL SEATS Evenings 10c

Race Well Run.

ARGONAUT GOES TO LAST REST.

J. E. McComas of Pomona Dies Suddenly at His Home.

Was Miner, Ranchman and Lawmaker of California.

Life an Epitome of the Old and Picturesque West.

J. E. McComas, pioneer of the Pomona Valley, was found dead in bed at his residence, No. 219 West Holt avenue, Pomona, when a member of the family went to his room to summon him to breakfast yesterday. He was 82 years of age.

His passing takes from Pomona one of her most picturesque citizens. He conducted a real estate and pension office on South Main street in that city for many years and even at his advanced age drove his own automobile to and from business. He seldom missed a day at the office.

He was the first man ever sent to the Legislature from that district by the Republicans. He served in the Legislature from 1888 to 1891. Since then Pomona has become Republican to the extent that it was the banner Republican city of the State at the recent primary election and it went about two to one for Hughes on the 7th inst.

Mr. McComas was born in Virginia, May 15, 1834. His parents moved to Platte county, Missouri, while he was a boy. In 1853 he came west by ox train across the plains. He landed at Hangtown and mined for several years. He was at one time one of the most conspicuous figures in Placerville.

In 1859, when the gold craze had died out, Mr. McComas went back to his old home in Missouri, again driving oxen across the plains.

He next joined the army and went to Utah under the command of Gen. Harney. The story Mr. McComas has narrated of his life in what is now Montana and Utah, among the early Mormon families and the first copper miners, was as interesting as any tale by Mark Twain or Ned Buntline.

For months he was with Capt. Winfield Hancock, afterward the hero of Gettysburg and the Democratic candidate for President in 1880. He was in the army when the Civil War broke out and he was taken back to Missouri to fight under Siegel. His war experiences were confined to minor battles in Missouri and in Eastern Kansas.

After the war he came back to California and for a time, on a ranch near Stockton, devoted his attention to breeding fine live stock.

He moved his family to Compton in 1873 and in 1875 was made superintendent of the Pomona colony, which was started by a Los Angeles real estate syndicate. In reminiscent mood he often told about the days when there 300 people and sixteen saloons at Pomona. Cock fights on Sunday and frequent horse racing were the chief amusements of the dons. Mr. McComas organized the first Fourth of July celebration in the community and held at at Ganesha Park, and the bought and sold for $75 and $100 the best corner lots in the business district of Pomona—lots now valued at $15,000 and not on the market.

He leaves a widow, a son, Rush McComas, a rancher at North Pomona, and two daughters, Maude McComas and Mrs. Ethel Turney, both of Pomona.

The funeral will be conducted at 2:30 o'clock next Sunday afternoon at the First Methodist Church, of which Mr. McComas was chief founder in 1876.

Changes Mind.

ALLEGED SLAYER WILL NOT RESIST.

SAYS SHE'LL USE SNOWSHOES, IF NECESSARY.

Declares She's Guiltless, but if Her Husband was Killed She can put Her Hands on the Man Who Did the Deed, as He had Made Threats Several Times.

Mrs. Mary Patterson, alleged slayer of her husband, yesterday announced that she will make no resistance against the officer who is expected to haul her across the mountain snows of Sierra county to Downieville. She declared that she had changed her mind about her refusal to go into a territory where sentiment has been so strongly raised against her, and that she would put on snowshoes willingly and travel across the icy trail to her destination.

"If Charles Patterson, my husband, was killed, I certainly did not do the killing, but I am willing to wager money I can put my hands on the man who did it, he having threatened several times to perpetrate just such an outrage," she said yesterday in the County Jail, where she is awaiting the arrival of the northern Sheriff.

Implicated with Mrs. Patterson in the alleged killing, which was discovered through the heavy blood-stains on the stable walls of a lonely stage station at Gold Lake, is King Dutra, a rancher of Sutter county, who was arrested Tuesday.

James F. Hunt, District Attorney of Sierra county, who questioned Mrs. Patterson here, left last night for Marysville to examine Dutra.

Patterson's body was not found, but bloodstains in a barn caused an investigation to be made. Dutra and Mrs. Patterson, it was said, maintained the blood was that of a cat.

"FENCE" CASE FAILS.

Harbor Merchant Acquitted of Receiving Stolen Goods.

Through the absolute failure of clerks of the Southern Pacific and of other witnesses, of whom there were more than a dozen, to positively connect Charles W. Clark with the receiving of stolen property in his poolroom at the harbor, Judge McCormick yesterday instructed a jury to return a verdict of innocent. Officers testified they had found in Clark's place of business thousands of cigarettes and cigars, and much tobacco, gum and other goods stolen from a warehouse of the Southern Pacific. It was impossible to show how Clark acquired the goods.

A Hint to the Wise!

Unsettled conditions, like those of the past two years in the mercantile world, have not been paralleled since our Civil War. Good, dependable merchandise never has been harder to obtain; nor have prices ever risen more rapidly and steadily than they have within the last year or two.

And while the European war continues, this situation is inevitable.

Fortunately Coulter's, having foreseen just such a contingency as has arisen, is in position to offer its patrons much in the way of real savings on reliable merchandise needed for individual use and for home-making and housekeeping.

Regardless of whether your spending allowance is large or limited, you will find in the following advertisement something to interest you, and many an item that will save you money.

A hint to the wise is sufficient.

Buy Now and Save Money!

For the Races, Automobile Hats $1.95

Values up to $4 in this group. A clearance here of many different styles; combinations of colors and plain shades; stripes, plaids, checks, Dresden tops with plain silks combined. Each hat is made with an adjustable head size, from good messaline, taffeta, faille, or novelty silk.

(Motoring Hats; Veiling Section; Main Floor)

Automobile Veils, Special, $1.50

These veils came to us under price, just when the market is so devoid of them. Exceptionally choice colors — emerald, myrtle, navy, champagne, Copenhagen, white, black, purple, wistaria, sky, pink, and in various lengths, with satin borders. Many shaded and rainbow effects are in the lot. Ordinarily you could not begin to buy such qualities for so little as $1.50.

(Veilings; Main Floor)

Closing Out Certain Odd Silks and Velvets

Many of these silks and velvets we cannot duplicate, hence the price-cuts.

Satin de Luxe
35-inch; all shades; regularly $1.50 ..... $1.25

Marquisette Silks
42-inch; in colors; reg. $2, $1

Pompadour Taffetas
36-inch; light and dark shades; regularly $2.50, special $2

Louisine Checks
35-inch width; good patterns for dresses; reg. $2 ..... $1.25

Black Silks
42-inch Brocade Grenadine; reg. $3.50 ..... $2.50

42-in. Voile Cashmere; reg. $3.50 ..... $2.75

42-in. Brocade Silk; reg. $6.50 ..... $4.50

40-inch Brocade Silk; reg. $3.00 ..... $1.75

43-inch Toile Rustique; reg. $2.50 ..... $1.50

43-in. Brocade Crepe; reg. $8.50 ..... $6.50

Black Brocade Velvet
40-inch; some chiffon velvets, also; reg. $8 and $10 .. $6.50, $8

36-in. black or colored velvets; reg. $3 ..... $2.50

27-in. black or colored velvets; reg. $2.25 ..... $2.00

Novelty Taffetas
35-inch width; in colors; some Gros de Londres, too; reg. $1.50, $1.00.

Chiffon Velvets
42-inch; black and colors; 1½ to 4 yard lengths; reg. $5 to $7.50, reduced 25%

(Silks; Velvets; Broadway Annex)

Auto Restaurants

You will need food and hot drinks while watching the races, in all probability; the air is somewhat chilly at this time of year—

Capacity	Reg.	Now
Six persons	$30.00	$15.00
Six persons	$25.00	$18.75
Four persons	$20.00	$15.00
Two persons	$12.00	$8.00

Lunch Boxes
Three; reg. $8 ..... $5.85

Vacuum Bottles
Guaranteed to keep liquids hot 24 hours; cold 48 hours—quarts, $1.85; pints 95c

Carrying Cases
For two pints; reg. $2 ..... $1.75
Pint; regularly $1.50 ..... $1.25

Ice Boxes
Regularly $11 ..... $8.50

(Leather Goods; Main Floor)

Looking for Muslinwear Bargains?

Why pay the higher prices prevalent nowadays when these fine garments may be purchased so economically?

Petticoats

Reg.	Now	Reg.	Now
$3.00	$2.25	$7.50	$5.00
$6.00	$4.00	$10.00	$7.50

Combinations
Marcella closed style; sizes 34, 36 and 38 only:
Four styles; reg. $3.50 .. $1.75
Five styles; reg. $5.00 .. $2.50
Three styles; reg. $6.00, $3.00

Princess Slips
Slightly tumbled; reg. $6, $3

Camisoles
in crepe de chine and shadow lace; $1.50 ..... $1.00

In washable satin and ecru shadow lace; $1.75 .... $1.25

In Charvet satin; hand embroidered in pastel shades; reg. $4.00 ..... $3.00

Envelope Chemise
Odds and ends to be closed out; were $1 ..... 75c
Were $1.50 ..... $1.00
Were $2.50 ..... $1.75

(Muslinwear; Second Floor)

Nemo 'Wonderlift' Corsets

And other models in these favorite corsets are here for you, at low prices.

Redfern Corsets—in all styles, at .... $3.50 to $10

La Grecque Corsets—boned with double aluminoid.

Successo Corsets — the same as Parrine, but of less expensive materials; $3.00 to $5.00.

Parrine Corsets — and Madame Irene; liked by many women; at $5 to $20

Brassieres—were $2.00 and $2.50 ..... $1.50

Warner Corsets — the best inexpensive models, $1.00 to $3.50.

Corset Specials—Lily of France, Parrine and others; discontinued models; were $12.50 to $14 ..... $8.00

(Corsets; Second Floor)

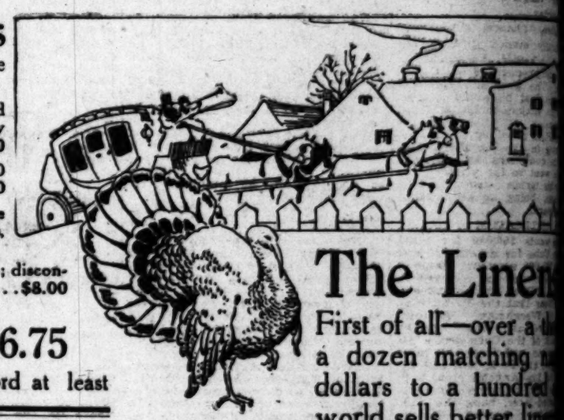

The Linen

First of all—over a dozen matching dollars to a hundred world sells better line

Special—a cloth 2x2½ yards, with a shamrock, stripes, spots, chrysanthemum and

Madeira Tea Napkins
Beautifully embroidered by hand in many different corner designs; dozen $6.75

Dinner Napkins, $10 Dozen
Extra large—26x26; the Shamrock brand; specially priced.

Guest Towels, 35c Each
Extra fine pure linen; with monogram designs for embroidering.

(Linens; Rear South Aisle)

Chiffon Remnants at 65c

A sale of short lengths of chiffon and chiffon cloths, in practically all colors; the $1 and $1.50 qualities on sale at, yard, 65c.

As you usually require only a small amount of chiffon, this will be a splendid time to buy it.

Metalline Cloth — in gold, silver, orchid, blue, pink—36 inches wide; for entire slips under lace; special $1.25

Tricotine, 65c—gold or silver; 18 inches wide; reg. $1 yard.

Gold Flouncing, $2.25—18 and 27 inches wide; reg. $4 and $4.50 yd.

(Embroideries; Main Floor)

Reduced Coats and Dresses $12.75, $18.75, $21.75, $26.75

Impressive examples of newest fashions, at such inexpensive prices that any woman can afford at least one new gown now:

The Dresses Included
Are shown in taffetas and satins in navy, browns, greens; some made partially of Georgette; some navy serges, all-serge or serge-and-taffeta or satin.

The Coats Obtainable
Are for street and motoring wear — mixtures in tans, gray, greens, brown; at $21.75 there are plain gold, wine, navy and plum shades; at $26.75 there may be had plain velours and novelty checks of splendid quality.

(Garments; Second Floor)

Silk Petticoats Only $3.95

Notwithstanding the high price of good silks, we can sell these taffeta and messaline petticoats, in all the desired colors—the majority of them, best of all, from our five-dollar lines, for only $3.95

(Petticoats; Second Floor)

Light Weight Wool Sweaters

Not very many of these, but they make up in quality what they lack in quantity — light weight wool brushed sweaters, very soft and pretty; formerly $10, now $6.95

(Sweaters; Second Floor)

Salesman's Samples of New Leather Goods Reduced

Nothing but the fact that these are samples would permit us to sell them for so little, in the face of rising leather prices.

Leather Novelties
Brush sets, sewing bags, Pullman slippers, collar bags, manicure sets, card cases, bridge sets, medicine cases, tie cases, handkerchief boxes, flasks, bill folds, coin purses, etc., etc., reduced ..... One-third

Bags, $5.95
Traveling bags and suit cases; reg. $7.50 and $8; genuine walrus (black), 17 and 18 inch bags; all-brass trimmings; reinforced corners, leather linings; inside pockets; also cowhide suit cases, $5.95

Hand Bags, $3.50
of genuine pin morocco and patent leathers; hand bags and purses in new styles; with covered or metal mountings; values to $6 on special sale at $3.50.

(Leather Goods; Main Floor)

For Man's Comfort and Appearance

We suggest such things as the following, to be chosen from this well-stocked Men's Furnishings Section:

Men's Bath Robes—in all styles and colors, at prices beginning with $3.50

Lounging Robes—of the most luxurious character; early choosers will find best variety, of course.

Outing Flannel Nightwear—shirts or pajamas, of good quality, well made, carefully and accurately cut; prices begin at $1.00

Men's Handkerchiefs—of pure linen, splendid qualities to sell at, dozen $2.00

Men's Shirts—we carry in stock only well-known, reliable makes, in fast colors, and in the better patterns, $1.50 and higher.

A New Style Half Hose—the Burlington Newfashioned—no ribbed top; a full-fashioned foot; the most comfortable stocking a man ever put on; here in gray, champagne or white, 35c; three pairs for $1.

(Men's Furnishings; South Aisle)

More Fancy Hose

We have just unpacked another lot of novelty hose which are so fashionable this season—and these are to be sold at popular prices.

There are plaids and stripes in silk boot; two-toned boot with stripes in different colors, and other fashions that will please women who like to wear the newest things while they are new; here at $1.25, $1.50 and $1.75 a pair.

(Hosiery; Main Floor)

Hose Supporters, 35c pr.

Fancy Hose Supporters, values to $1, to be closed out at, pair 35c

Kleinert's Safety Sanitary Aprons; not more than three to a customer; regularly 50c 25c

Warren's Hip Hoop—20th Century hip hoop for costumes; it emphasizes the skirt distension at the hip; reg. $1 ..... 65c

10c Collar Supports; black or white, assorted sizes; special ..... two for 5c

Shears—regularly 50c .. 25c
70c shears, special 50c

Dress Belting—10c, 12½c and 15c belting; black or white; 7½c, 10c, 12½c yard.

Hooks and Eyes; odd lines, dozen cards 10c

Paper Pins — regularly two for 5c; now 3 for 5c

Wire Hairpins — the 5c packages ..... 3 for 10c

Hairpins—a 25c box of bone hairpins 19c

(Notions; South Aisle)

50c Stamped Nightgowns

For embroidery workers; full length stamped nightgowns in a variety of patterns; regularly 50c, at 35c

Stamped Dressing Jackets—odd lines that were 50c, special 25c

(Art Needlework; Third Floor)

Bands and Edges 50c yd.

Gold and silver, gunmetal and antique bands and edges; also some very pretty colored embroidered bands and edges; 1 to 3 inches wide; various lengths; values to $1.50 ..... 50c

(Trimmings; Broadway Annex)

Shaving Stands at Half Price

To make room for new arrivals we will sell shaving stands in nickel plate and silver plate, worth $8.85 to $13.50 apiece, at just ..... Half

Manicure Sets
Regularly 75c; 4 pieces; dark handles, 50c.

Bulk Sachet Powder
50c quality; assorted odors; only three ounces (at $1) to be sold any one customer; per ounce 35c

Chamois Free
With all 35c Klars' Rice Face Powder sold today.

10c Crepe Toilet Tissue
Pure and sanitary; roll or flat; not over ten to a purchaser; roll 5c

25c Castella Soap; large bar 19c

Cedarwax Polish; and a 25c dustcloth, special 50c

25c Jergens' **Toilet Waters**; or Talcum Powder; the two for 34c

$1.25 fine **Powder Puffs**, in chamois case $1.00

15c **Dresser Puffs**—the Princess favorite novelty brand 10c

35c and 50c **Nail Brushes** 25c

25c and 35c **Nail Buffers** 19c
Three for 50c.

(Toilet Goods; South Aisle)

Clearance of Odds and Ends

Belts, jewelry and hair ornaments; accumulations that must be sold; so many different styles in each group that you can find something to suit you, we are sure; values from 25c to $1.50 to be quickly and surely closed out at 10c

(Tables; South Aisle)

Coulter Dry Goods Co. ESTABLISHED 1865

215-229 South Broadway—224-228 South Hill Street

Cafe Open Between 11 and 2:30

The Pink Pa

PART III—4 PAGES.

FRANK CHAN

A Valuable Guy.

PEERLESS LEADER HIS PRICE IN T

Twenty-five Thousand a Year will Te Manager to Desert His Champs and Town Which He Made Famous with the Been Tempted by Owners as Yet.

BY HARRY A. WILLIAMS.

ALTHOUGH the Stove League has not been officially opened, preliminary practice is in ...

...h of the league's activity is ...ing about Frank Chance, who ...en the subject of many wild ...n rangy rumors and pot shots, ...t of the tangled skein of ru... reports and guesses came ...ing tangible for the first ...esterday.

...efore, Chance simply has ...atically evaded direct ques... as to whether he would ac... the management of the Chica... The general impression ...d was that he would not re... to the majors under any cir...ces.

...the P. L. is willing to take an...swing in the big show, pro... the conditions are satisfac... He went so far yesterday as ...ce his terms, and they are ...terms, being spoken mainly ...ar marks.

ULTIMATUM.

...ers wants $50,000 for man... the Cubs for a term of two ...r $25,000 a season, which is ...timately what he received in ...York. All of which makes it ...ly clear that the P. L. is no ...

If Weeghman, Armour, ... Ward and other wealthy ...k back of the Cubs desire his ...services sufficiently to meet ...ures, the P. L. will sell his ...to the Los Angeles club, turn ...ma over to some successor ...elected later, hang the pad... ...the barn door at Glendora ...himself to Chicago in the ...n of next spring, or sooner, ...ency of the case demands. ...sees his position perfectly ...has set his price and it is ...Cub stockholders to meet ...want him. By going East ...willing to gain except the ...The P. L. has been sur... with glory, and bleached in ...ight. That he is well sat... with his present position, ...of life and station in society ...little doubt.

PROHIBITIVE.

...ly in making these terms, ...ded to make the figures ...prohibitive, ...the matter. ...that there may ...sentiment ...statement of ...turn to the ...triumphs, which ...and if possible, ...

"If, by any ...want me badly ...figures, everyth... satisfactorily he ...tween puffs at ...schum. "The ...cussed with Po... he would not ...should a sufficient ...be made. Pow... purchase my st... geles club himself.

"If I can win ...club I am wort... its owners; if I ...worth a dime, ...to them, if the... a gamble."

A STA...

"These terms ...mitted because ...directly approa... stating what ...case I am made.

While denyin... ceived any dir... Cubs, it is believ... ence is being ... prominent Chic... and Barney Ol... has installed h... manager, was l... bundles of telegr... cago date line.

Dave Joyce, ... man of Chicago, ... yesterday, also ... sent a few argu... should take char... ports from that ... fect that the W... almost a unit in ... turn of Chances.

INTER...

"I played a par... into the Coast ... Oldfield, "and I'm ... back in the majo... home folks wha... there is nothing ... him remaining h...

It now develop... ers was in Chicag... seeking new talen...

(Continued on ...

ON LEE---Guaranteed Us...

Represent Better Value—... Quality—Service—Satisfact...

...han the same money will buy a ...

Think It Over

CADILLACS—7, 5 & 2-Pass...
1916-15-14-13-12 and 1915 Sedan

OTHER MAKES—7, 5 & 2-P...
Packard—Pathfinder—Fi...
National—Hudson—Cole...
Chalmers—Studebaker—Mar...
Jeffery—Oakland—Reo ...
Hudson 6-54 Limousin...

See Our Cars—A Surprise Awai... Prices $350 to $1850—Time Pay...

USED CAR DEPT.—1218-20 So. ...

MOTOR CAR DEALERS ASSOCIATION DIRECTORY

BEARDSLEY ELECTRIC — Beards... ley Electric Co., 1250-1260 W. 7th... Home phone 53018; Pac. Wil. 788...

BUICK—Howard Auto Co., 1323 S... Flower St. Home 60009; Main... 9040.

CHALMERS—HUPMOBILE—Greer... Robbins Co., Twelfth and Flower... Streets. Broadway 5410; A1187.

CHANDLER—Earl V. Armstrong, ... Inc. 1144 South Hope Street. ... Main 3459; 60895.

MITCHELL—Wm. R. Ruess, Corner... Tenth and Olive Streets. Main... 7278; 60173.

SAXON — Saxon Motor Sales Co., ... Twelfth and Olive.

Times Direct... Motor ... Tru...

MORELAND THE ONLY SUC... DISTILLATE TRUCK EVE... MORELAND MOTOR T...

The Pink Pages—Sporting News—The Foremost Recent Events Graphically Told.

The Los Angeles Times

Pages 3 and 4: Financial—Markets

PART III—4 PAGES. WEDNESDAY MORNING, NOVEMBER 15, 1916.—TWO-PAGE BUDGET. IN THE VAN | First in Sporting News First in all Automobiling

FRANK CHANCE NAMES THE SUM WHICH WILL LURE HIM BACK TO CHICAGO.

A Valuable Guy.

PEERLESS LEADER PUTS HIS PRICE IN THE AIR.

Twenty-five Thousand a Year will Tempt the Angel Manager to Desert His Champs and Return to the Team Which He Made Famous with the Cubs—Hasn't Been Tempted by Owners as Yet.

BY HARRY A. WILLIAMS.

ALTHOUGH the Stove League season has not been officially opened, and preliminary practice is in order, much of the league's activity is centering about Frank Chance, who has been the subject of many wild baseball rumors and pot shots, and of the tangled skein of rumors, reports and guesses came a tangible for the first time today.

Of course, Chance simply has successfully evaded direct questions as to whether he would accept management of the Chicago Cubs. The general impression prevails that he would not return to the majors under any circumstances.

But P. L. is willing to take another fling in the big show, provided conditions are satisfactory. It went so far yesterday as to discuss terms, and they are reported as being spoken mainly in dollar marks.

ULTIMATUM.

Chance wants $50,000 for managing the Cubs for a term of two years, $125,000 a season, which is exactly what he received in 1913. All of which makes it perfectly clear that the P. L. is no friend of Weeghman, Armour, Wrigley, Ward and other wealthy owners of the Cubs desire his services sufficiently to meet his price, the P. L. will sell his interest in the Los Angeles club, turn the management over to some successor at once and later, hang the padlock on the barn door at Glendora and retire himself to Chicago in the fall of next spring, or sooner, if the stress of the case demands. Having set his position perfectly clear and set his price and it is up to the stockholders to meet it or not, as best suits them. By going East Chance has nothing to gain except the price. The P. L. has been successful, and bleached in that. That he is well satisfied with his present position, both financial and station in society is beyond doubt.

PROHIBITIVE.

In making these terms, Chance has set to make the figures prohibitive, and in that way settle the matter. Even so, it is suspected that there may be a substratum of sentiment underlying the sordid statement of terms; a desire to return to the scenes of his former triumphs, which he left ill-rewarded, and if possible, repeat them.

"If, by any means the Cubs should want me badly enough to meet these figures, everything can be arranged satisfactorily here," said Chance between puffs at his Missouri meerschaum. "The matter had been discussed with Powers, who stated that he would not stand in my way should a sufficiently attractive offer be made. Powers probably would purchase my stock in the Los Angeles club himself.

"If I can win with the Chicago club I am worth $25,000 a year to its owners; if I can't win, I'm not worth a dime. So in a way it's up to them, if they want me, to take a gamble."

A STATEMENT.

"These terms have not been submitted because I have not yet been directly approached. I am simply stating what my terms will be in case I am made an offer."

While denying that he has received any direct offer from the Cubs, it is believed that correspondence is being carried on between prominent Chicago baseball men and Barney Oldfield. Barney, who has installed himself as Chance's manager, was last night flashing a bundle of telegrams under a Chicago date line.

Dave Joyce, millionaire sportsman of Chicago, who arrived here yesterday, also will probably present a few arguments why Chance should take charge of the Cubs. Reports from that city are to the effect that the West Side fans are almost a unit in requesting the return of Chance.

INTERESTED.

"I played a part in getting Chance into the Coast League," declared Oldfield, "and I'm going to put him back in the majors. He's shown the home folks what he can do, and there is nothing to be gained by him remaining here longer."

It now develops that when Powers was in Chicago early in the fall seeking new talent the owners of the

(Continued on Second Page.)

Oooh—look what is coming up.

If there is anybody in these parts with a wild desire to be amused and he can't find something to satisfy his craving in the course of the next few days right here within shouting distance of Los Angeles he will be mighty hard to please. Every variety of sporting event is scheduled to come off in the coming weeks.

How Nice.

RIVERSIDE GOLF MECCA SATURDAY.

LOCAL HEROES TO TRY THEIR LUCK UP THERE.

Eight Cups Hung up for the Club Wielders to Take a Whack at and Many of Our Bravest will be There to See that We are well Represented.

The first invitation golf tournament of the season takes place on the Victoria Club links at Riverside next Saturday and Sunday. Many local golfers have accepted the invitation, *including Edward Tufts, Laurence Cowing, the State champion; Frank H. Edwards, Alexander Macdonald, A. B. McGaffey, Judge Frederickson, Dr. West Hughes, Arthur Braly, E. H. Bagby, Thomas McCall and the Orange county crowd, who are always such sporting supporters of all the golf events.

The first event will be four-ball foursomes, match play against par, beginning at 1 p.m., on Saturday. The next day there will be thirty-six-hole medal play with prizes for each best net and best gross eighteen holes, and best gross and best choice score on the thirty-six holes. There are eight cups to be competed for altogether.

In a mixed foursome competition at the Los Angeles Country Club, Mrs. Dudley Fulton and J. C. Niven made a record score for mixed foursomes with a gross 82. Everyone knows what nervous uncertain things are mixed foursomes, but Mr. Niven has long had a reputation for gallantry in those events and in Mrs. Fulton he was fortunate in having one of our best women players, both as to golf and disposition.

Mr. and Mrs. J. C. Black won the best net with 95-15-80. These are visitors from San Francisco, well known at the Del Monte tournaments.

JOHNNY POWERS LOST IN TEXAS.

[BY DIRECT WIRE—EXCLUSIVE DISPATCH.]

NEW ORLEANS (La.) Nov. 14.—John F. and Mrs. Powers, president of the Los Angeles club of the Pacific Coast League, did not attend the first day's session of the Association of National League Minor Clubs. Their train was annulled by the Southern Pacific somewhere in Texas and they will not get here until tomorrow morning. They wired A. T. Baum of San Francisco, president of the league, that they could be counted among those present on Wednesday. Rain and cold weather caused the train carrying Mr. and Mrs. Powers to be annulled, according to Southern Pacific officials.

J. Cal Ewing and Del Howard of Okland, Cal., are here and are making arrangements for some players, the names of whom they refuse to disclose. Frank S. Murphy and Bill Bernhard of Salt Lake City were talking with Robert McRoy of Cleveland and Lee Fohl, but would not say whether they made any arrangements or not. Neither McRoy or Fohl would say a word.

TYPHOID STRIKES FOOTBALL ELEVEN.

[BY A. P. NIGHT WIRE.]

LINCOLN (Neb.) Nov. 14.—Harold Hinman, who died of typhoid fever at a fraternity house in University place this morning is the second of the Nebraska Wesleyan University football team to die of typhoid fever in the last ten days. Owen Sleeves, a member of the team, died at his home in Panama, Neb., about ten days ago.

HENRY FORD TELLS WHAT HE WILL DO WITH MONEY.

[BY A. P. NIGHT WIRE.]

DETROIT, Nov. 14.—Henry Ford, the automobile manufacturer, on the witness stand today at the Dodge injunction hearing, declared his plans for spending many millions of dollars to double or treble the capacity of the Ford Motor Car Company's plant probably would revolutionize the automobile business.

Ford admitted he contemplates spending millions of dollars to obtain ore deposits and more millions to erect blast furnaces on the Detroit River near Detroit. When his plans are completed, he testified, his company will be able to ship ore to its furnaces and there make castings direct from the ore. Uniform castings of great strength would result, Ford said, and he added that lack of uniformity in castings had been one of the greatest problems which automobile makers have faced.

Ford, as president of his company, is defendant in an injunction suit brought by Horace and John Dodge, local automobile manufacturers, to restrain him from using the Ford company's profits to develop its business. The Dodge brothers own 10 per cent. of the Ford stock and demand the profits, which now total about $50,000,000, be paid out in dividends. They allege Ford's plans to develop his company are "reckless and unwise."

The hearing which began today is upon the motion to make the temporary injunction permanent. The testimony was given before a Circuit Court commissioner and decision will be made by Circuit Judge Henry M. Mandell.

Something to Worry About.

MINOR LEAGUE MOGULS ARGUE BIG PROBLEMS.

[BY A. P. NIGHT WIRE.]

NEW ORLEANS, Nov. 14.—Following discussion of the annual report of Secretary John H. Farrell, appointment of committees and a preliminary conference by representatives of class B leagues, the delegates to the annual meeting of the National Association of Baseball Leagues late today cleared the way for consideration tomorrow of some of the more important questions scheduled for settlement during the sessions here.

The conferences of representatives of class B leagues resulted in the announcement that a formal request would be made for representation on the national commission by the minor leagues' organizations. The minor leagues, it was contended, have more need of representation on the national commission than the Baseball Players' Fraternity.

The National Board of Arbitration will hand down decisions tomorrow on 138 disputed cases which have been submitted for settlement.

Representatives of sixteen minor leagues, comprising about 200 delegates, were present at the opening session today and were welcomed to New Orleans by Mayor Behrman. Vice-president T. H. Murnane presided at the sessions in the absence of President M. H. Sexton. None of the members of the national commission were in attendance.

Among the important questions expected to come up for decision tomorrow are the new demands of the Baseball Players' Fraternity, including one relating to contracts covering the clubs' control over injured players.

The annual report submitted by Secretary John H. Farrel showed that twenty-six league organizations, embracing 182 cities and towns in the United States and Canada, and employing 4728 players during the playing season of 1916, had qualified for membership.

Only one qualified member of the National Association disbanded during the last playing season—a class D league. Out of the twenty-six leagues, twenty-five started and twenty-three finished; one league was disqualified. The Canadian League did not operate on account of war conditions. The attendance this year, as a whole, exceeded by far that of the 1915 record.

Fifty-nine optional agreements were exercised by National Association clubs and 103 by major leagues. Players reported for release numbered 2051; for suspension, 590; for reinstatement, 158. Twenty drafts were disallowed and canceled. The total number of disputed cases handled during the current year was 559 and $24,663 was collected in players' claims and territorial liens and paid to them without cost of any kind. Only six claims were filed by the players' fraternity.

The National League drafted twenty-five players, the American League nineteen and the National Association fifty-five.

A large budget of disputed cases will be decided by the national board of arbitration during the meeting in New Orleans. Applications for holding next year's annual meeting were received from New York, Chicago, Atlantic City, Boston, Buffalo, Pittsburgh, St. Louis, Nashville and Springfield, Mass.

JAPANESE NET MEN GRATEFUL.

[BY A. P. NIGHT WIRE.]

NEW YORK, Nov. 14.—Ichiya Kumage and Hachishire Mikami, the Japanese tennis players who participated with varying success in many tournaments throughout the United States last summer, have written from Tokio to American friends of their appreciation of the treatment accorded them by the many clubs where they were guests.

The compliment which the Japanese tennis players paid this country by their visit will be returned by George M. Church and Harold Throckmorton, who plan to leave for the Orient the latter part of the month.

At Phoenix.

BABY HORSES SET RECORDS.

YEARLINGS SHOW SPEED ON PHOENIX TRACK.

Emmette Queen Knocks Seconds from the Yearling Filly Pacing Record and Edith Carter Breaks Her Own Trotting Mark—Feature Trotting Event Goes to The Proof.

[BY DIRECT WIRE—EXCLUSIVE DISPATCH.]

PHOENIX, Nov. 14.—This was Children's Day at the State Fair, and the crowd was one of the largest ever known. An especially interesting feature was a contest in first-aid service to the injured, with teams sent by the Copper Queen, Calumet and Arizona, Old Dominion and Ray mining companies. The judges were army surgeons from the border. Within the running track is being held the most notable Wild West show ever known in the Southwest, with nearly 100 cowboys competing for large prizes in roping and bronco riding contests.

Today commenced the harness racing. Of large importance were two yearling exhibitions, Ward driving in both for the Hemet Stock Farm. Emmette Queen went against her own pacing record of 2:22¼, and made the mile in 2:16¼, breaking the world's yearling filly record of 2:18¼ and coming within a quarter second of tying the yearling record. She is a daughter of Wilbur Lou, who took a world's yearling record also on the Phoenix track in 1910.

The second yearling with the same sire, trotting against her record of 2:26½, was Edith Carter. She brought it down to 2:18¼, within three-quarters of a second of the yearling filly record.

The day's big racing event was the 2:12 trot, $1000 purse. Esperanza, Durfee driving, won in the first heat in 2:08¾. The Proof second, Allie Lou third. Second heat was taken by The Proof, Spencer driving, in 2:10¾; Columbia second, Allie Lou third. Third heat and race went to The Proof in 2:09¾. Esperanza second, Allie Lou third.

Two-year-old trot, purse $500, won in two straight heats by Belizebola, De Ryder driving, in 2:27, 2:17¾; Dr. Davidson second, Slats third.

The 2:20 pace, purse $1000, won by Zombrino, Punch driving; time, 2:11¼, 2:12, 2:11; Maydella second, Gay Tommy third.

Two-year-old pace, purse $500, won by Miss Cheatham, Cheatham driving, in two straight heats; time, 3:30¼, 3:28; George D. second, Bill third.

Walter Cline won a two-mile cowboy race, with four saddle changes, in a field of fifteen starters. Cline also distinguished himself in the roping, catching his steer in 10½ seconds.

JEFF SMITH HAS NICE NEW ALIBI.

[BY DIRECT WIRE—EXCLUSIVE DISPATCH.]

ST. PAUL, Nov. 14.—When Mike Gibbons fought Jeff Smith, the Bayonne (N. J.) middleweight, at the Auditorium here last winter the latter had a broken hand. Gibbons didn't know that Smith had injured his hand two days previous to the fight. Fight fans and Louis F. Dow, president of the Capital City Club at the time, also were in ignorance of the accident. The above information was brought to St. Paul by one of the New York critics who attended the Gibbons-Dillon match, and the story was verified by Matt Caine, who was match-maker at the time.

RUDY DEFEATS ROMEO; NEFF AND MILLER DRAW.

A YOUNG lady sat by the ringside at Vernon last night and pensively munched some gum. Once her gaze wandered into the ring, and she remarked: "Knock him out, Romeo."

Toward the end of the programme she glanced at the ring again and yelled: "Kill him, Miller."

And she saw just about all there was to see, at that.

Rudy and Romeo came along early in the evening, and almost everything that came after them was an anticlimax. These two youths hit the high places throughout four speedy rounds. Rudy did most of the hitting and Romeo furnished the high places.

The first round went off with a bang. Romeo had lots of pep and he just managed to get Rudy excited before it gave out. Both guys landed twenty or thirty swats per minute for the initial round. Then Rudy did all the swatting. There was probably never a human being punched around a ring like Romeo was last night. To compare him to a punching bag would be failing to express it at all. When Rudy couldn't find a new place to hit Romeo would stick out his chin and give his opponent a few free swings just for practice. Then Romeo would withdraw his chin and go to it again as if nothing had happened. From the first round on everybody in the house expected Romeo to drop, but he had more zip at the finish than he did at the start. Rudy won.

Neff of Seattle and Miller of San Francisco furnished the headline fight of the evening. Neff, who was billed to knock the block off of Miller, failed to deliver, and was booed for his pains almost all the way through the scrap. The referee had to warn Neff time and time again for holding, and the crowd swung to Miller and yelled their heads off for him.

The fight was a draw. Neff probably landed the most blows, but Miller showed more actual class. Both boys fought like lightning from start to finish.

The results:

Ross defeated Clark, decision; Whitney defeated Hoffman, knockout; Rudy defeated Romeo, four rounds; Morton defeated Rees, decision; Kirby defeated Zorn, decision; Neff and Miller, draw.

PARSONS NOT TO FACE THE AGGIES.

[BY A. P. NIGHT WIRE.]

EUGENE (Or.) Nov. 14.—John Parsons, University of Oregon left half-back, will not play with his team in the game against Oregon Agricultural College at Corvallis, November 25. This decision was reached by the University faculty committee tonight, following notification that the college would protest Parsons on the ground of alleged ineligibility through his being a fifth-year man.

Notice to C...
All purchases ... charge accounts ... day, November ... December accounts ... dered January ...
Thereby continuing ... store three years ... usual business ... tion particularly ...
This distribution ... longer period than ... opportunity to ... relieves employes ... ables them to give ... service.
Those who ... count here are ... selves of the ...

...N LEE—Guaranteed Used Cars
Represent Better Value — Quality—Service—Satisfaction
...the same money will buy a new car.
Think It Over
CADILLACS—7, 5 & 2-Passenger
1916-15-14-13-12 and 1915 Sedan
OTHER MAKES—7, 5 & 2-Passenger
Packard—Pathfinder—Fiat
National—Hudson—Cole
Chalmers—Studebaker—Marmon
Jeffery—Oakland—Reo
Hudson 6-54 Limousine
Our Cars—A Surprise Awaits You
Prices $350 to $1850—Time Payments
USED CAR DEPT.—1218-20 So. Main St.

MOTOR CAR DEALERS ASSOCIATION DIRECTORY
BEARDSLEY ELECTRIC — Beardsley Electric Co., 1250-1260 W. 7th Home phone 53018; Pac. Wil. 788.
BUICK—Howard Auto Co., 1323 S. Flower St. Home 60009; Main 9040.
CHALMERS—HUPMOBILE—Greer-Robbins Co., Twelfth and Flower Streets. Broadway 5410; A1187.
CHANDLER—Earl V. Armstrong, Inc. 1144 South Hope Street. Main 3459; 60895.
MITCHELL—Wm. R. Ruess, Corner Tenth and Olive Streets. Main 7278; 60173.
SAXON — Saxon Motor Sales Co., Twelfth and Olive.

...mes Directory
Motor Trucks
MORELAND THE ONLY SUCCESSFUL DISTILLATE TRUCK EVER PRODUCED MORELAND MOTOR TRUCK CO.

Stearns
KNIGHT
In This Car Only
can be found that unequaled combination of eight cylinder flexibility, the quietness and efficiency of the Knight motor and Stearns warkmanship and material.
Permit us to show you our new eight-cylinder model.
LYNN C. BUXTON
Pico at Olive
E6851 M.577

Business.

DRIVERS DRAW FOR POSITION.

Mike Moosie Starts First in Each Race.

George Buzane a Champion in His Line.

Question of Starter Still in the Air.

Twenty-four champion race drivers are drifting around town today wondering what to do with themselves. Practice on the Santa Monica course is taboo and the only sport for the seasoned race veteran is to readjust a carburetor or something like that. As most of the speed creations are in perfect shape there is little tinkering to be done. done.

UP SPEAKS BILL.

"There's only one man that I know of who has anything definite to do," remarked Bill Pickens yesterday evening as he cast his eye over the office chairs for the largest and easiest one. "That guy is George Buzane and he is trying to set a new course record for polishing off T-bone steaks."

"Why, back in his home town," continued Bill, "Buzane is so famous that all of his townspeople look on him as a sort of superman. And this fame is not any superficial polish acquired by racing either. It is the real stuff. For Buzane can run through a plate of T-bone steaks quicker, with more cheerfulness, and with more dispatch than any man in the country.

POLISHED OFF.

"When the T-bone emerges from the fight there's nothing left but a clean, well-picked and neatly polished bone," concluded Bill.

As soon as practice was over yesterday Buzane rushed to T-Bone Riley's place and tore off a few preliminary laps. It is unofficially claimed that he established a new record for the course.

This Greek pilot, by the way, looks like a big leaguer all the way through. He stepped around the Santa Monica affair yesterday at better than eighty-five miles per hour and promises to do considerably better in the race. Paul B. Franklin, Buzane's manager, predicts that you can pick this Greek shark out of the first four contestants to finish the Vanderbilt.

LOTS OF SPEED.

All of the machines were out for practice yesterday and some of the fastest time ever recorded on the track was stacked up. Several of the drivers hit around ninety miles per, and practically all of them tore around in better than six minutes.

Rickenbacher walked off with the honors of the day by turning a lap in 5.37, a speed of ninety-one miles per hour. Resta, Cooper and Aitken, all managed to get over the eight miles at ninety-mile gaits.

Glover Ruckstell made his initial appearance in his new Mercer and gave the car a thorough tryout on the course. The machin seems to have all kinds of speed and is being picked by many to place.

COURSE FINISHED.

The Santa Monica road race course will be carefully gone over today and all the loose sand and rock will be swept off. Steam rollers and scrapers will level off all the small bumps and the eight-mile loop should be as smooth as glass Thursday morning.

An important drivers' meeting was held at McKee's Cafe yesterday afternoon and the drawings for the start were pulled off. Strange to say Mike Moosie, driving a Duesenberg, came out first in both the Vanderbilt and Grand Prize races.

Final instructions were given the drivers by George Purdy Bullard of Phoenix, referee of the races. Rules of the A.A.A. governing road racing were read and the referee emphasized the point that drivers must pass on the left-hand side. Details as to tire changes, etc., were brought up, discussed and settled. It was decided to start the cars, one at a time, and ten seconds apart.

THE STARTER.

The question as to who will start the Vanderbilt is still causing all kinds of argument and discussion. Everybody you see has a different idea as to who is the guy for the job and no one seems to know definitely who will get the position. Cooper is the official selection to date, but the chances seem to be that George Adair will wave the opening flag or shoot the initial gun, or whatever it is that starts a race.

Oldfield announced that he would be unable to start in the Vanderbilt on account of engine trouble. The main trouble with his engine is that it will not be finished in time for the first event. Miller's entire force is working on the engine, however, and there is a good chance that Oldfield will start in the Grand Prize.

Following is the order in which the drivers will start the Vanderbilt cup race.

Starting position.	Driver.	Car.
1	Moosie	Duesenberg
2	Jackson	Marmon
3	Cooper	Stutz
4	Ruckstell	Mercer
5	Aitken	Peugeot
6	Lentz	Hartman Special
7	Thomas	Mercer
8	Vail	Hudson
9	Rhodes	Hudson
10	Weightman	Duesenberg
11	Rickenbacher	Duesenberg
12	Price	Gandy Special
13	Boldon	Chevrolla Special
14	Cody	Cody Special
15	Agras	Hercules
16	Carleton	Owl Special
17	Rusano	Duesenberg
18	Resta	Peugeot
19	Pullen	Mercer
20	Toft	Omar
21	Patterson	Hudson

AL WALTERS TO BE BRIDEGROOM.

[BY DIRECT WIRE—EXCLUSIVE DISPATCH.]

SAN FRANCISCO, Nov. 14.—Alfred (Al) Walters, San Francisco boy catcher for the New York Americans, and one of the sensations this last season in the major leagues, has taken out a license to marry Miss Florence Hermann, also of San Francisco. Walter gave his age to the license clerk as 24 and his business as that of a professional baseball player. Miss Hermann is 22 years of age, and lives with her stepmother. The wedding ceremony will be performed at 1 o'clock and the young couple will go for a short vacation, although they have not disclosed their destination.

Walters bids to be the mainstay of the Yanks' baseball club next year, and will take his young wife to reside with him in New York City.

Mrs. Wad was the Destiny that Shaped Mr. Wad's End Today. . . . . By GA

[Copyright, 1916, by the Wheeler Syndicate, Inc.]

FIVE THOUSAND EXTRA SEATS FOR YALE BOWL.

[BY A. P. NIGHT WIRE.]

NEW HAVEN (Ct.) Nov. 14.—Five thousand additional seats being erected at the Yale bowl, bringing the total seating capacity up to 76,000 for the Yale-Harvard football game here on November 25, makes it certain that the classic will be witnessed by the greatest crowd ever assembled at a football game in America.

In view of the fact that more than 100,000 applications for seats have been received, the Yale ticket office announced tonight that, in order to satisfy as many as possible, nongraduates of Yale will receive only two tickets instead of four, as originally planned.

TIGERS WORK ON NEW PLAYS.

[BY A. P. NIGHT WIRE.]

PRINCETON (N. J.) Nov. 14.—The entire varsity squad, with the exception of David Abbott, were drilled today in new offensive formations for the Yale game next Saturday. There is a possibility that Tibbott, the star drop kicker, may be in shape to participate in the contest. Moore, another half-back, who is slightly injured as a result of hard knocks in the Harvard game, was in the line-up today.

Coach Rush, assisted by Eddie Hart, put the squad through a dummy scrimmage in which the new plays were perfected and then ran them through signals for nearly an hour. The only scrimmage practice before the game will be held tomorrow.

SIGNAL DRILL FOR YALE TEAM.

[BY A. P. NIGHT WIRE.]

NEW HAVEN (Ct.) Nov. 14.—A soggy gridiron and a drizzling rain caused a change in the practice plans of the Yale football team today. Instead of the contemplated scrimmage between the varsity and the scrubs, Coach Tad Jones ordered the squad to the baseball cage, where an hour's signal drill was held, followed by "breaking through" practice for the linemen.

The varsity lined up as follows: Left end, Moseley; left tackle, Gates; left guard, black; center, Callahan, right guard, Fox; right tackle, Baldridge; right end, Comerford; quarterback, Smith; left half-back, Neville; right half-back, LeCore; full-back, Jacques.

Speed to 'Em.

THREE TEAMS ARE EASY WHEN TIGERS SCRIMMAGE.

THREATS of terrible carnage are emanating from the high-brow institutions of Occidental and Pomona. The annual pigskin duel between the two rival colleges takes place this coming Saturday at Fiesta Park and promises to surpass in genuine interest any of the college games to date.

Occidental at the present time holds the championship of the Southwest, the same being California and Arizona, a hangover from last year. The Tigers have tied a knot in the title again this year by handing out a neat package to the University of California team on their own home grounds.

Pomona, under a new coaching system, has had a hard time getting under way, and the 14-to-3 defeat at the hands of the strong Whittier team a week ago brought out flashes of form which demonstrated the power of the Hun eleven. The licking may have been just the thing to wake up the Pomona team.

Monday Occidental went through a long, punishing workout, which lasted well into the night. To say that the Tigers went at their work with lots of ginger is putting it mildly. Three teams, the scrubs, the freshmen and the "Pomona varsity," were fed in rapid succession to the champs, and they were dragged out as fast as they appeared.

The scrubs lasted but a fleeting moment. They kicked off to the varsity, and on the first play Batz ran eighty yards for a touchdown. The scrubs tried their luck with a kick-off again, and this time Creswell took the ball on the dead run and scored without the formality of a scrimmage. The scrubs were ignominiously yanked and the freshmen substituted.

It took seven plays for the varsity to carry it over for the first touchdown on the freshmen, three plays for the second score, eight plays for the third score and four plays for the fourth. After that the "Pomona varsity" replaced the freshmen, and what happened was hidden by darkness.

Brandstetner made his first appearance in a suit since the Sherman Indian game, and looked as good as new. He will probably not be used against Pomona. Thomson was started at right half, but gave way to Wells when suddenly attacked with the gout or some similar infirmity.

Sad for Pomona.

ROWDY ELLIOTT GETS NEAT CHARLEY-HORSE.

[BY DIRECT WIRE—EXCLUSIVE DISPATCH.]

CLAREMONT, Nov. 14.—Coach Nixon put his Pomona Huns through a long and hard workout this afternoon in preparation for the Occidental game Saturday, and as a result one of his stars may be on the side lines when the opening whistle blows. "Rowdy" Elliott one of the mainstays of the Huns' offensive, was laid low with a severe case of "Charley-horse," and had to be assisted from the field. Just how serious this injury will prove cannot be known for two or three days, but it is hardly likely that the doughty half-back will be able to play more than half the game Saturday at most.

Elliott's injury came after the varsity had rushed the freshman team from one end of the field to the other. With the ball on the ten-yard line, Elliott was called upon to take it for a short end run, and he responded with a pretty run of eight yards. One of the freshmen backs brought him down on the two-yard line, though with a hard tackle, and when the pile had untangled itself, Elliott was unable to stand. Elliott was able to hobble around unassisted after his injury had been treated, and vows that he will play against the Tigers Saturday.

The Huns showed the best football in practice tonight that has been seen on Alumni Field this year. With the freshman team as their opponents, the varsity went the entire length of the field three times for touchdowns, and showed a drive and power which has been lacking so far this season. It was the lack of offensive power which resulted in Pomona's defeat at the hands of Whittier and Coach Nixon has set himself to overcome this.

A wide assortment of new plays will be presented against the Tigers, and the Huns are confident of being able to score against Oxy, no matter what kind of a defense Coach Stanton may invent. If the Huns can hold the Tigers when the latter have possession of the ball, Pomona should win by a margin of one or two touchdowns, according to Coach Nixon.

TIA JUANA RESULTS.

[BY DIRECT WIRE—EXCLUSIVE DISPATCH.]

SAN DIEGO, Nov. 14.—Third day, winter meeting, weather fine, track fast.

First race—Six furlongs, selling; purse, $400 for three-year olds and up: Toastmaster (Sheerer,) 99, won; Ida Pinack (Pool,) 103, second; King Chilton (Pauley,) 108; third. Time, 1:14 1-5.

Second race—Five and one-half furlongs, selling; purse, $400 for fillies and mares all ages: L. S. Patrick (H. Schilling,) 105, won; Letitia (O'Brien,) 112, second; Azurea (W. Taylor,) 110, third. Time, 1:07 1-5.

Third race—Five and one-half furlongs, selling; purse, $400 for fillies and mares all ages: Silver Moon (R. Moore,) 107, won; Bertha Weaver (Mory,) 112, second; Inquieta (O'Brien,) 112, third. Time, 1:07.

Fourth race—One mile, National City handicap; purse, $400, for all ages: Star Shooter (O'Brien,) 112, won; Lahore (Lilly,) 106, second; Guidepost (C. Jones,) 106, third. Time, 1:39 1-5.

Fifth race—Six furlongs, selling; purse, $400, for three-year olds and up: The Feller (R. Moore,) 107, won; General (Pool,) 112, second; Mercurium (W. Taylor,) 112, third. Time, 1:13 1-5.

Sixth race—One mile, selling; purse, $400, for three-year olds and up: Bogey Johnson (Stevens,) 112, won; First Degree (Pool,) 108, second; Strathearn (Pickens,) 112, third. Time, 1:40 3-5.

Chance's Price.

(Continued from First Page.)

Chicago club consulted with him regarding the possibility of securing Chance for 1917. Powers, on his return, frankly stated the case to Chance, and agreed not to stand in his way should he care to return East.

In naming $25,000 a year Chance is stating approximately the same figures which he received for managing the New York Americans. Ban Johnson named $20,000 as the maximum salary which Frank Farrell could pay him. Farrell got around this by agreeing to slip Chance $5000 extra each spring. He did so the first year, but the second year overlooked this little detail. This left the P. L. $45,000 with which to sweeten his somewhat bitter New York experience.

INTERFERENCE.

It is now generally conceded by baseball critics both East and West that his failure to turn out a winner in Gotham was due largely to outside interference and the oversight of the owners in refusing to buy any real ball players. Chance himself says the main trouble was that Farrell and his associates didn't have the financial wherewith to buy championship material.

There is little doubt that Chance's stock right now is higher than any time since he won his last pennant for Chicago. In Los Angeles he gave a demonstration of managerial skill and resourcefulness that wiped out every doubt created by his unpleasant experience in New York. And he will need all this ability in his business if he takes charge of the Cubs, for as now constituted they do not appear to have ever had even a speaking acquaintance with the team which won championships in 1906-7-8-10.

POLY AND MANUAL PLAY ON FRIDAY.

The Poly-Manual Arts game on Friday is not the last football game in the City League, but it might just as well be. When it has been played, the championship will have been settled.

Poly and Manual have easily proven their superiority over all the other schools in the city. Manual has rolled up larger scores and made more brilliant performances, but Poly has won impressively. It has not rolled up the large scores of Manual, but when it finished with Lincoln and Los Angeles High they were also finished.

Flashing end runs, long line bucks, startling drop kicks and an occasional unexpected forward pass has featured the play of Manual. Poly has played the old hammer game. Down after down Davis and Reightmire have hurled themselves into the line. At first the opponent's line has usually held, but toward the end it has always weakened and given away.

Haslett evidentally took his Poly team out to see some rock breaker at work and showed them how even rocks will crack under a continual steady rap-rap. Anyway, Poly has been using the rock-crushing method.

Friday the Mechanics will go into the strongest line that they have been up against this season. The continual beating may not be strong enough to dint the Toiler beef in an hour's time.

The flashy, brilliant play of Manual may also lose its sparkle for the Toilers are going up against the strongest team they have played since San Diego. The Mechanics certainly can tackle.

$1735 HERE
Oakland 8
HAWLEY, KING & CO.

HOT-STOVE LEAGUE APPOINTS NEW TIGER MANAG

GEORGE STOVALL is being prominently and persistently mentioned as the forthcoming manager of the Vernon club, and it is predicted, that, in case the team changes ownership, the former Federal League "firebrand" will be seen at the head of the Tigers next season.

Stovall has been offered the management of an American Association club for next season, and his appointment was to have been announced at the minor league meeting now being held in New Orleans. However, because of conditions here, and the possibility that he may get a Coast League berth, he has been given fifteen more days in which to accept or reject the Middle West offer.

Again, should Chance go to Chicago, stranger things have happened than for him to succeed Frank as boss of the Angels. However, it is the leadership of the Tigers for which his friends are boosting him, and to which he is known to aspire.

J. Cal Ewing's proposed "harmony" plan, prominent baseball men aver, was predoomed to failure. For J. Cal to attempt to inaugurate a harmony regime along the lines proposed, would come under the head of changing human nature, they aver, and J. Cal, while a very bright man, is no magician. His ideas were fine and high and Utopian, but impractical, it is alleged. The differences between certain of the club-owners are so broad and so deep as to create a chasm that can hardly be bridged either by diplomacy or coercion. It isn't a matter of policy, of salary limits or of baseball usage. These differences are so great, so radical and so deep-rooted as to savor of the elemental. In the last analysis it is a conflict between mental forces and personalities that are irreconcilable. Baseball is not the base of the trouble. The estrangement would have been as complete had these same forces conflicted in some other field. J. Cal should try something easy, as for instance, take a set of carpenter's tools and reshape the world from a sphere into a cube. Peace along the line proposed by Ewing, baseball men believe, would be only a patch-work peace, doomed to fall like a house of cards before the first blast of conflicting ideas. This is not dealing with the right or wrong of the question. Something is to be said on both sides. Not all of those interested are wholly right, and none wholly wrong. The point is that the forces in touch are irreconcilable, and as unchangeable as human nature itself, and beyond the alchemy of J. Cal's arbitration laboratory.

Should the Vernon club be sold, it is not improbable that Stovall will be the next manager. Unless there is a change in ownership, Patterson doubtless will be retained.

* * *

During a fanning bee yesterday Hal Chase's excellent batting average of .329 elicited some comment. Some pointed to this as evidence that the National is faster than the American, as Hal seldom, if ever, hit that well in the American. One thing led on to another, and George Stovall recalled the furore which Chase created when he broke in with the New York Americans. All of which recalls the story of Hal's first game as related to the writer by the late Hap Hogan.

Chase and Chance probably rank as the two best first basemen of all time. The fact that Hal is left-handed gave him a slight advantage in fielding, which probably was offset by the harder hitting of Chance.

But to return to the infancy and early deeds of Chase and Hap's claim to having been his Christopher Columbus. Hap and Hal grew up in the vicinity of San Jose, Hap getting the jump on Hal by a few years. In 1895 there was keen baseball rivalry between Newark and Alviso, flourishing young towns in Santa Clara county. Hap was among those present at an important game between teams representing these thriving towns. Chase's older brother was captain of one of the teams, and Hal, a kid of 12, who early had become inoculated with the baseball germ, was sticking around the bench as custodian of the water bucket and pining for a chance. This came unexpectedly, when the Alviso team proved to be one man short. Hal, young and tender, was stuck out in right field just to fill in.

"The kid fielded like he had been born with a glove on his hand," said Hogan. "He didn't get any hits, mainly because he was too small to handle a bat. Still, I knew from every move that the youngster was just naturally a ball player and would be heard from."

Time passed, as it has a habit of doing, and in 1903 Chase, then a long, gangling youth, packed up his father's valise and sought San Francisco in quest of more world's to conquer. In short he had decided to turn professional. He offered his services to the Seals, which was playing in C... gan put in a strong ... Acting Manager Abe... running the club in the ... Mique Fischer, coulter's ... comer, and Capt. Billy ... the "Busy Day" ... Hal wasn't even tendered ... tesy of a last season's ... returned to Santa Cla... round out his educa... lowing year he came ... Santa Clara for a ... Vincent's, and was ... campus by Jim Mo... and owner of the ... entirely too good for ... and went up by the ... next fall, Mosley ... nificent sum of $750 ...

* * *

Boots Weber yesterday ... spare time slicing up ... of the "Chance Day" ... players. The P. L. ... cept any of the con... declared in, while a ... to Dr. Finley, the ... expert. After settling ... letes who performed ... team, the athletes ... each. They will spend ... for stamps, the $15 ... overcoat and eat up ... tween now and spring ... when the cats will come ...

ROBINSON ...

Robinson carried off ... Nelms's billiard parlors ... when he defeated Ross ... Robinson made a high ... Loveland (200) plays ... tonight.

Give him a Gillette for Christmas

AFTER all, it's the *practical* gift that makes a hit with the man of affairs. What *more* practical than to make his every morning shave quick, clean, cool, economical, efficient.

Christmas Gillettes now in the stores—$5 to $50

About the nicest "little gift" for the Gillette User is a packet of Blades—50c. or $1

NO STROPPING — Gillette — NO HONING
KNOWN THE WORLD OVER

No. 00—Standard Combination Set ... $6.50

GILLETTE SAFETY RAZOR COMPANY, BOSTON

Business Pag...

Stocks and Bonds.

RAILS ONLY LAGG... ON NEW YORK...

Renewal of Threatening Attitude ... hoods Only Cloud on Wall Street ... Broad and Active—Series of Dec... Marks Trading—Bonds Irregular.

[BY A. P. NIGHT WIR...

NEW YORK, Nov. 14.—Rails were almost the only laggards in today's broad and active market, being held in check by renewal of the threatening attitude of the railroad brotherhoods. A few specialties, mostly of the semi-dormant variety, also displayed a reactionary tendency, particularly American Linseed issues, the preferred losing eight points after announcement of the restoration of dividends on three per cent. basis and the common four points. Trading during the first half of the session was marked by a series of declines and advances, which again denoted the uncertain temper of the professional element. In the final hour, however, the entire list moved briskly, even rails regaining most of their loss. Bonds were irregular at the outset, but strengthened later, the feature being a 4½s point rise in American Smelter 6's; total sales par. value, $5,360,000. United States coupon 4's declined ⅛ on 1 per cent.

COMPARISON OF SALES.

[BY DIRECT WIRE—EXCLUSIVE DISPATCH.]

NEW YORK BUREAU OF THE TIMES, Nov. 14.—Following is comparison of today's stock and bond sales:

Sales, November 14, 1916	$ 4,989,000
Same day of week last year	1,535,000
Sales, to date	988,625,000
Same date, 1915	714,600,000

COMPARISON OF STOCK SALES.

Sales, November 14, 1916	1,000,218 shares
Same day of week last year	370,200 shares
Sales, to date	176,000,000 shares
Same date, 1915	154,087,202 shares

FOREIGN EXCHANGE.

[BY DIRECT WIRE—EXCLUSIVE DISPATCH.]

NEW YORK BUREAU OF THE TIMES, Nov. 14.—Foreign exchange:

	Demand.	Cable.
...	4.75⅝	4.76 7-16
...	60.44⅞	60.46⅞
...	5.91¾	
...	11.86	11.87
...	39.85	39.88
...	39.85	39.88
...	39.85	39.88
...	27.62	27.65
...	27.62	27.65
...	26.00	26.10
...	26.00	26.10
...	88.50	88.75
...	89.50	89.75
...	89.50	89.75
...	89.50	89.75
...	50.50	50.62½
...	50.75	50.87½

MERCANTILE PAPER.

[BY A. P. NIGHT WIRE.]

NEW YORK, Nov. 14.—Mercantile paper, 4½. Sterling: Sixty-day bills, 4.76; commercial, sixty-day bills on

STOCK QUOTATIONS IN NEW YORK.

[Furnished by Logan & Bryan, Members New York and Boston Stock Exchanges, Van Nuys Bldg., Los Angeles.]

NEW YORK, Nov. 14.—Following were the closing quotations, sales, and high and low quotations to-

	Sales.	High.	Low.	Bid.	Asked.
Allis-Chalmers				.50	.75
Am. Beet Sugar				100	102½
Am. Can				.60	.70
Am. Car & Fdy				70	72
Am. Locomotive				95	96
Am. S. & Refining				117½	118
Am. Smelting				117½	118
Am. Sugar Refining				117½	118
Am. Tel. & Tel.				118½	119
Am. Woolen				56	57
Anaconda Copper				70	71
Atchison				99	99½
Baldwin Locomotive				83	84
Baltimore & Ohio				87	88
Brooklyn Rapid Transit				84	85
Butte & Superior				69	70
California Petroleum				27	28
Canadian Pacific				167	168
Central Leather				103½	104
Chesapeake & Ohio				67	68
Chicago, R. I. & P.				25½	26
Chino Copper				67	68
Colorado Fuel & Iron				54½	55
Crucible Steel				79	80
Cuba Cane Products				47	48
Distillers Securities				47	48
General Electric				181½	182
Great Northern, pfd.				117½	118
Great Nor., Ore Ctfs.				43½	43¾
Guggenheim Exploration				93	94
Illinois Central				105	106
Inspiration Copper				47	48
Int. Harvester				117	118
Int. M. M. pfd. Ctfs.				110½	111
Kansas City Sou.				20½	21
Kansas City Sou. pfd.				52	53
Louisville & Nashville				138½	139
Mexican Petroleum				103½	104
Missouri Pacific				4½	5
National Lead				67½	68
New York Central				97	98
New York, N. H. & Hart.				57	58
Northern Pacific				97	98
Pacific Mail				34½	35
Pennsylvania				54½	55
Pittsburgh & Tex.				85	86
Ray Con. Copper				23	23½
Reading				84½	85
Rep. Iron & Steel				85	86
Rock Island Co.				20	21
Rock Island Co. pfd.				34	35
Southern Pacific				94	95
Southern Railway				25	26
Southern Railway pfd.				70	71
Studebaker				84	85
Tennessee Copper				43	44
Texas Company				150	151
Third Avenue				37	38
Union Pacific				137½	138
United States Rubber				67	68
United States Steel				117½	118
United States Steel pfd.				117½	118
Utah Copper				97	98
Virginia-Carolina Chem.				61	62
Wabash				5	6
Western Union				97	98
Westinghouse Electric				64½	65

Total sales for the day, 1,700,000 shares.

NEVADA MINING SALES AND RANGE.

[BY A. P. NIGHT WIRE.]

SAN FRANCISCO, Nov. 14.—Following are sales and range of quotations:

Comp. Loc.	Goldfield—	High.	Low.	Bid.	Asked.
	Atlanta	.09	.09	.09	.10
	Booth	.06	.06	.06	.11
	C. K. & D.	.08	.08	.08	.09
	C. & C.	.04	.04	.04	.04
	Dia. Fra.	.06	.06	.06	.07
	Dia. R. & S.	.05	.05	.07	.08
	Gold. Bar	.05	.05	.05	.06
	Gold. Cen.	.24	.23	.24	.25
	Gold. Key	.55	.54	.54	.56
	Gold. Mtn.	.28	.25	.27	.28
	Gold. Pr.	.05	.05	.05	.06
	Jumbo Ex.	.22	.21	.21	.22
	Jumbo Ext.	.05	.05	.05	.06
	Kewa	.01	.01	.01	.02
	Laguna	.03	.03	.03	.04
	Manhattan—	.10	.10	.10	.11
	Mont. Shoshone	.01	.01	.01	.02
	Nevada Hills	.02	.02	.02	.03
	Nevada Wonder	.07	.07	.07	.08
	Red Top	.01	.01	.01	.02
	Rescue Eula	.03	.03	.03	.04
	Sandstorm	.10	.10	.10	.11
	Silver Pick	.01	.01	.01	.02
	Tramp Con.	.07	.07	.07	.08
	Tramp Ore & M.	1.15	1.17½	1.15	1.20
	Wonder—	.08	.08	.09	.10
	Wonder Con.	.09	.09	.09	.10
	Yellow Horse	.20	.20	.20	.21
	Jim Butler	.54	.54	.54	.55
	Mont. Tonopah	.01	.01	.01	.02
	Tonopah Belmont	4.80	4.80	4.80	5.00
	Tonopah Ex.	.97	.97	.97	.98
	Tonopah Mid.	1.00	.99	1.00	1.02½
	Tonopah Min.	.21	.21	.21	.22
	Tonopah Sec.	.10	.10	.10	.11
	Tonopah Star	.22	.22	.22	.23
	Tonopah Tr.	.18	.18	.18	.20
	Tonopah Ton.	.16	.16	.16	.19
	Tonopah Ton. Ex.	.26	.26	.27	.28
	Combination	5.50		5.50	
	Mohawk	6.00	6.00	6.00	6.25
	Silver Pick	.01	.01	.01	.02
	Sandstorm	.70	.70	.70	.74

CHICAGO CLOSIN...

[BY DIRECT WI...
CHICAGO BUREA...
Chicago stocks:

American Shipbuilding	
South Porcupine	
C. C. & F.	
Com. Edison	
Chicago Pneumatic	
Deere & Co.	
Hart S. & M.	
Hart S. & M. pfd.	
Illinois Brick	
Lindsay Light	
Nipissing Mines	
Portsmith	
Public Service pfd.	
Quaker Oats	
Sears-Roebuck	
Stewart-Warner	
Swift & Co.	
Union Carbide	
United Paper Board	
Swift Rights	

Business Page: Money, Stocks and Bonds—Grain—Mines—Financial Markets Abroad.

Stocks and Bonds.

RAILS ONLY LAGGARDS ON NEW YORK 'CHANGE.

Removal of Threatening Attitude of Railway Brotherhoods Only Cloud on Wall Street Market, Which is Broad and Active—Series of Declines and Advances Marks Trading—Bonds Irregular, Take on Strength.

[BY A. P. NIGHT WIRE.]

NEW YORK, Nov. 14.—Rails were almost the only laggards in today's broad and active market, being held in check by renewal of the threatening attitude of the railroad brotherhoods. A few specialties, mostly of the semi-dormant variety, also displayed a reactionary tendency, particularly American Linseed issues, the preferred losing three points after announcement of the reduction of dividends on three of the most basic and the common four points. Trading during the first half hour of the session was marked by a series of declines and advances, which finally denoted the uncertain temper of the professional element. In the second hour, however, the entire list turned briskly, even rails regaining most of their loss. Bonds were irregular at the outset, but strengthened later, the feature being a 4½-point rise in American Smelter 6's; total sales par. value, $5,260,000. United States coupon 4's declined ⅝ per cent.

COMPARISON OF SALES.

[BY DIRECT WIRE—EXCLUSIVE DISPATCH.]

NEW YORK BUREAU OF THE TIMES, Nov. 14.—Following is comparison of today's stock and bond sales:

	1916.	1915.
Monday, November 14, 1916	$ 4,960,000	$ 2,500,000
Tuesday, November 15, 1916	5,260,000	2,948,000
Total for two days	$ 10,220,000	$ 5,448,000
Total for same days in 1915	715,000,000	
COMPARISON OF STOCK SALES.		
Monday, November 14, 1916	1,800,218 shares	970,200 shares
Tuesday, November 15, 1916	1,726,000 shares	1,084,067,262 shares
Total for two days	3,526,218 shares	1,084,067,262 shares

FOREIGN EXCHANGE.

[BY DIRECT WIRE—EXCLUSIVE DISPATCH.]

NEW YORK BUREAU OF THE TIMES, Nov. 14.—Foreign exchange:

	Demand.	Cable.
Sterling	4.75¾	4.76 7-16
Francs	6.43½	6.40
Belgium	6.43½	6.40
Germany	71¼	71¾
Austria	11.60	11.65
Norway	20.30	20.30
Sweden	27.00	27.00
Denmark	24.00	24.00
Switzerland	27.03	27.10
Holland	40¼	40 9-16
Russia	34.00	34.00
India	35.50	35.62½
Japan	50.00	50.12½
Singapore	50.75	50.87½

MERCANTILE PAPER.

[BY A. P. NIGHT WIRE.]

NEW YORK, Nov. 14.—Mercantile paper 3½. Sterling: Sixty-day bills, on commercial, sixty-day bills on banks, 4.70¾; commercial, sixty-day bills, 4.70¼; demand, 4.75¾; cables, 4.76 7-16. Bar silver, 71¾. Mexican dollars, 55¼. Government bonds, heavy; railroad bonds, irregular. Time loans, firmer; sixty and ninety days, 3½@3½; six months, 3½@3¾. Call money strong; high, 2½; low, 2; ruling rate, 2¼; last loan, 2½; closing bid, 2¼; offered at 2½.

LONDON MONEY MARKET.

[BY ATLANTIC CABLE AND A. P.]

LONDON, Nov. 14.—Bar silver, 34 3-16d per ounce. Money, 5 per cent.

MEXICAN DOLLARS.

[BY A. P. NIGHT WIRE.]

SAN FRANCISCO, Nov. 14.—Mexican dollars, 54½.

FINANCIAL NOTES.

[BY A. P. NIGHT WIRE.]

NEW YORK, Nov. 14.—The $50,000,000 French credit recently arranged by a group of New York bankers in behalf of seventy-four large French industrial concerns has been subscribed in full, it was announced today. The credit covers export of merchandise from this country to France, permitting the French concerns to draw three-months' sight drafts on the American banks subscribing to the credit.

Participation of the French government as well as the United Kingdom in the sale of short-term treasury notes in this country, reaching a possible total of $100,000,000, is expected by bankers here. Arrangements for the sale, it was learned today, have virtually been completed by J. P. Morgan and Company, financial agents for both governments. The initial notes will take the form of 4½ per cent exchequer bills running from thirty to ninety days subject to three or four renewals. The French treasury notes, it is believed in the financial district, will take a similar form.

The American invasion of the foreign financial fields advanced another step today with the announcement that the National City Bank had obtained authority from the Russian government to establish a branch in Petrograd. The branch is to be opened at once. It will be the second foreign bank in Russian capital. As an outcome of the war in Europe financial and trade relations between Russia and the United States have greatly expanded.

Gold coin amounting to $2,500,000 was withdrawn from the subtreasury today for shipment to Argentina. This is believed to be in payment for hides and various other products sold to British interests.

FINANCIAL.

OFFICE OF THE TIMES,
Los Angeles, Nov. 15, 1916.

Bank clearings yesterday were $5,029,194.27, an increase of $1,564,478.55, compared with the corresponding day last year.

	1916.	1915.	1914.
Monday	$5,182,921.79	$3,970,509.18	$4,040,177.72
Tuesday	5,029,194.27	3,964,715.72	5,039,362.96

Higher.

BULLISH MARKET ON LOCAL EXCHANGE.

BETTER PRICES PAID FOR LEADERS.

New Sales Record in Union Oil. Stock Closes Strong—Home Telephone Active—Big Jim Advances in the Mining List—Adams a Feature.

Heavier trading and better prices were the chief factors at yesterday's session of the Los Angeles Stock Exchange. Sales in Union Oil established a new record for the year when 668 shares changed hands at universally higher quotations. Closing transactions at 105.00 represented a gain of ⅞ of a point as compared to final dealings on Monday. There seems to be no special reason for the renewed activity in Union this week, unless it be a feeling on the part of many investors that the stock offers an unusually good investment with a strong possibility of an appreciation in value. Home Telephone common was traded in freely and quite a quantity was absorbed at prices ranging from 46.75 to 47.87½, the first named figure being the closing price. Associated Oil was up a trifle and there appears to be a growing inquiry for this stock.

Increased demand for mining shares resulted in a very active market for those securities. Big Jim advanced sharply and sales were registered at 1.21. Adams continued to gain and at the end of the meeting bidders had to pay .18½ for the security. Orders are pouring in from Oatman for this issue and brokers are predicting that it will sell for better than .20 within the next ten days. United Northern was a little lower. The crosscut on this property has determined the width of the vein as 61 feet and a drift to the south has now been started. Midway was firm and a large amount of Arizona Ray was transferred off board at practically steady quotations. Heavier sales were marked up in Tom Reed and United Eastern, although final prices for both issues were a trifle weaker. A big drive on Evanhoe is expected shortly which will force prices up sharply. The water in the main shaft of the Evanhoe is being rapidly pumped out and the managers of the company state that they anticipate uncovering a rich ore body as soon as the water has been disposed of.

LOCAL CLOSING.
STOCK QUOTATIONS.

[As posted at the Los Angeles Stock Exchange, I. W. Hellman Building.]

BANK LIST.

	Bid.	Asked.
Cal. Savings Bank	$120.00	
Citizens' National	282.50	$280.00
Commercial National	180.00	
Farmers' & Merchants' Nat.	240.00	
First National	660.00	670.00
German-American Tr. & Sav.	258.00	
Hellman Com. Tr. & Sav.	190.00	195.00
Home Fed. Bank of L. A.	140.50	147.00
Hibernian Sav. Bank	125.00	
Merchants' National	200.00	
National Bank of Cal.		235.00
Security Tr. & Sav. Bank	275.00	285.00
U. S. National Bank	155.00	

BOND LIST.

(With Accrued Interest.)

	Bid.	Asked.
American Petroleum Co.	50	
Associated Oil Co.	102¾	
Corona Power & W. Co.	100	
Cucamonga Water Co.	100	
Home Telephone Co.	98¾	99
Home Tel. Co. 1st Red'g.	98¾	
Home Tel. Co. of S. B.	28	
L. A. Pac. 1st Con. Mtge.		60
L. A. Pac. Ry. 1st Red'g.		97½
L. A. Pac. Ry. Co.	94	
L. A. R. R. Corp. 5s.	99¼	
Mission Trans. & R. Co.	90	93
Mt. Lowe Railway	97	98
Pac. Elec. Ry. Co.	83½	
Pac. Light & Power Co.	98¾	
Pac. R. & N. Co.	75	
Pasadena Home T. & T. Co.		
Pasadena Transportation Co.	100¼	
S. Monica Bay R. T. Co.	90	
Tremont Water Co.	100	
Ventura Pub. Co.	90	
Union Oil Co.	95¾	96
Union Transportation Co.	90	
U. S. D. T. & T. Co.	99	
Visalia Water Co.	99½	

INDUSTRIAL LIST.

	Bid.	Asked.
California Hospital		$ 70.00
Consolidated Realty Co.	$ 60.12½	
Evergreen Hospital	20.00	
Home Telephone pfd.	75.00	75.50
Home Telephone com.	46.62½	46.87½
L. A. Athletic Club.	7.50	
L. A. Brewing Co.	100.00	122.50
L. A. Investment Co.	99¼	
Occidental Life Ins. Co.	125.00	
Pac. Mut. Life Ins. Co.		500.00
Prod. Transportation Co.	100.00	100.00
S. Fiber Prod. & T. Co.	1.50	
S. Monica B. H. T. pfd.	8.00	12.00
S. Monica B. H. T. com.	100.00	
So. Cal. Edison com.	92.50	
Sun Drug Co.		1.00
Title Ins. & Tr. Co.	124.50	
U. S. L. D. T. & T. Co. pfd.	30.00	36.00

MINING LIST.

	Bid.	Asked.
Adams Mining Co.	$ .18¾	$ .19
Arizona Tom Reed		.20
Argo Mines	.04½	.05
Big Jim Gold Mining Co.	1.18	1.20
Boundary Cone	.30	.35
Carter Gold	.06¾	.10
Cash Entry	.12	.12½
Esperanza		.14½
Fessenden Gold	.00	.01
Gilt Edge	.01¾	.01¾
Gold Range	.02¾	.03
Gold Dust	.15	.18
Hi Henry		.01¾
Iowa Gold	.06	
Ivanhoe Con. Mines Co.	.06¾	.07
Jerome Oatman	.04	.05
Lucky Boy	.16	.17
Midway Mining Co.	.02¾	.03
National Mining	.01	.01½
Oatman Queen	.05	.11
Pictured Rock	.06¾	
San Francisco Gold	.06	.07½
Sun Diel Gold	.04	
Sunnyside Mining	.20	.25
Tom Reed	2.03¾	
Tom Reed, Jr.		.01¾
United Eastern	4.25	4.50
United Northern	.24	.27
United Western	.04	
Utah Apex Copper	.07	.07½
Cons. Mines Co.	.02¾	.03
Jerome Portland	1.15	1.40
Yellow Pine	1.35	

OIL LIST.

	Bid.	Asked.
Associated Oil	$ 67.37½	$ 67.50
Central Oil	.77	.77
Columbia	1.05	1.10
Continental Oil	.02	.07
Globe	.01¾	.01¾
Jade Oil Co.	.11	.12
Mexico Oil Co.	.10	
Midway Northern	.10	
National Pacific Oil Co.	.02¾	.03
Oil Stocks		.10
Pacific Oil Co.	46.00	47.00
Union	103.00	105.00
United Oil Co.	.14	.20
Western Union	71.00	73.00

SALES.

Morning session: 3000 Adams at .18; 1000, buyer 30 days, at .18¾; 10 Associated Oil at 67.50; 50 at 67.37½; 200 Big Jim at 1.18; 200 at 1.18½; 2000 at 1.20; 500 at 1.21; 100 at 1.20½; 4000 Carter at .10; 13,000 Consolidated Mines at .02¾; 50 Home Telephone com. at 47.50; 10 at 47.87½; 25 at 47.25; 100 at 47.12½; 1000 Ivanhoe at .06¾; 20 L. A. Investment at .97; 100 at .98; 65 at .99; 1000 Nellie, seller 5 days, at .31; 1000 Olinda Land at .27½; 250 Union Oil at 102.50; 30 at 102.02½; 60 at 102.75; 100 at 102.87½; 180 at 103.00.

Afternoon session: 2200 Adams at .18; 2000 at .18¼; 1000 Arizona Ray at .27½; 1000 at .27¾; 10 Associated Oil at 67.37½; 20 at 67.50; 100 Big Jim at 1.19; 800 Fessenden at .00; 25 Home Telephone pfd. at 75.50; 70 Home Telephone com. at 47.00; 20 at 46.87½; 10, seller 30 days, at 46.75; 10 at 46.75; 1000 Ivanhoe at .06¾; 1000 at .06¾; 1000 at .06¼; 173 L. A. Investment at .67; 300 Tom Reed at 2.10; 600 at 2.05; 400 at 2.06; 400 at 2.06¼; 100 at 2.04½; 200 at 2.04; 50 Union Oil at 103.00; 100 United Eastern at 4.35; 400 at 4.50; 500 at 4.25; 100 at 4.27½; 1000 United Northern at .25½; 1000 at .25; 6 $1000 Home Telephone 1st mtge. bonds at 96.

Informal: 500 Yellow Pine at 1.37½; 300 at 1.40; 5500 Adams at .18; 4000, buyer 30 days, at 18½; 2000, buyer 30 days, at 18½; 1000 at 18½; 500 Arizona Ray at .28; 18,000 at .27½; 1000 Ivanhoe, buyer 30 days, at .09¾; 4000 at .08¾; 1000 L. A. Investment at .68.

Be an Exception.

Don't wait until the last moment to telephone your Sunday ads. to The Times. Do it Friday or early Saturday.

CLOSING PRICES ON NEW YORK CURB.

[Furnished by E. F. Hutton & Co., Members New York Stock Exchange, 118 West Fourth street, Los Angeles.]

NEW YORK, Nov. 14.—Closing quotations:

	Close—Bid.	Close—Asked.
Alta	.20	.21
Big Jim	1¾	1⅞
B. & N. Y.	.03¾	.04
Bingham	.50	.60
B. C. & S.	19¾	19¾
Cottonwood		.20
Chas. Con.	2 1-16	2 3-16
Con. Ariz.	2 15-16	3
C. C. Mines	2¾	2¾
Con. Cal.	.05	.06
Cordon Oil	13¾	13¾
Chicosta	.03	.04
David Daly	6¼	6¾
Ely Con.	4	4¼
Emma	1⅝	1¾
First Nat.	.04	.05
Fraction	2⅜	2½
G. Monster	4¾	5
Hollinger	25	28
Howe Sd.	1 13-16	1 15-16
Int. Pet.	10¾	11
Int. Motor	2	2⅛
Do. pfd.	12	12½
Jumbo Ex.	33	34
J. Verde	1 11-16	1 13-16
Kewanna	9	11
Kerr Lake	4¾	4¾
La Rose	3	3⅛
Magma	53	54
Mohawk	54	54½
Miller A.	2	2⅛
Mexc. Val.	5¾	6¼
McK. Dar.	65	65½
Midvale	65¾	65¾
M. Lode	37	38
Midwest	1	1⅛
Do. pfd.	88	90
Do. Ref.	14	15
Nev. Hills	1¾	1⅞
Nipissing	8¾	9¼
N. Star	17	17½
Miami Cons	67	75
P. Jerome	2¾	
P. C. Elec.	63¾	64¼
P. A. Oil	2	2⅛
Rico Corp.	5¾	5¾
Rex Cons.	2¾	2¾
Stewart M.	3-16	¼
Seraphi G.	¼	⅜
Sah. Bost.	39¼	40
Success	19	20
Torpedo	6	6¼
U. S. Light	2¾	2¾
Do. pfd.	4	5
U. Eastern	1¼	1⅜
U. V. Ex.	28¾	29¼
Utah Nat.	17½	17¾
Utah Con.	1¾	1⅞
Victoria	3¾	3⅞
Wolverine	26½	27
Wyandotte	1¾	1⅞
Winona	5¾	6
World F.	2¾	2⅞
Wright M.	27	27½
Dupont	37	37½
Hercules	180	190
Ch. Rise	1¾	1⅞
Victor	1¾	1⅞
Big Ledge	1⅝	1¾
Dundee	1¾	1⅞
Saxlair	53¾	54¼
U. Motor	2¾	2⅞
U. Motor	61¾	62¼
Chevrolet	175	178
Grant	8	8¼
Cerro	43	44
Cosden	16	16½
Cosden Oil	4¾	5
Okla. Refg.	9	9½

RANGE OF STOCK PRICES IN BOSTON.

[Furnished by Logan & Bryan, Members New York and Boston Stock Exchanges, Van Nuys Bldg., Home 10911.]

BOSTON, Nov. 14.—Following are closing quotations:

	Close—Bid.	Close—Asked.
Adventure	¼	½
Ahmeek	118	119
Algomah	¼	½
Allouez	47½	47¾
Ariz. Com.	1¾	1⅞
Cal. & A.	80	90
Cal. Ark.	88½	89
Centennial	23¾	24
Calumet	1.00	1.01
Copper R.	76¾	77
Daly West	2¾	3
E. Butte	17	17¼
Franklin	10¾	10⅞
Hancock	15¾	15⅞
Hedley Gold	90	95
Isle Royale	36	36¼
Kerr Lake	4¾	4⅞
Do. pfd.	92½	92¾
Indiana	3½	3¾
Keweenah	5¾	6
Lake Cop.	14¾	14⅞
Mass. Cons.	17	17¼
Mayflower	3¾	4
Michigan	4	4¼
Mohawk	103¼	103½
Mason Val.	6	6¼
N. Arcadian	6¾	7
N. Butte	23¾	24
Old Colony	7¾	8
Old Dom.	76¼	76¾
Osceola	96	97½
Oilway	2	2¼
Pond Creek	19¾	19¾
Quincy	67¾	68
Shannon	8¾	9
Santa Fe	2¾	2¾
Sup. & B.	7¾	8
Sup. Cop.	16	16¾
S. Lake	11	11¼
S. Utah	23	30
Swift & Co.	141¾	142
Tamarack	44¾	45
Tuolumne	60	65
Trinity	7¾	7¾
U. S. Mach.	57	57¼
Do. pfd.	29¾	30
Utah Apex	2¾	3
Utah Metals	7¾	7¾
Utah Cons.	21½	21¾
Utah Pr. & Lt.	164¼	165
Victoria	7¾	8
Wolverine	260	265
Wyandotte	5¾	5¾
Winona	5¾	6

CLOSING QUOTATIONS FROM SALT LAKE.

[BY DIRECT WIRE—EXCLUSIVE DISPATCH.]

SALT LAKE, Nov. 14.—Closing quotations on local exchange today:

	Close.		Close.
Antelope Star	.20	Mich. Utah	.09
Bingham Con.	.50	New Quincy	.18
Bullion	.20	O. K. Silver	.50
Bacchus Gold	1.10	Ontario	5.00
Colorado Con.	.22	Prince Con.	1.37½
Cardiff	1.60	Paloma	61½
Daly	1.90	Reed's Peak	10½
Dragon	32¾	Rico Welling	.50
Eagle & B. B.	1.87½	Ring Coal	3.32½
Emma Copper	2.27½	Sells	.40
Grand Central	.61	S. R. Con.	4.07½
Iron Blossom	1.62	South Rose	1.85
Keystone	.02	Silver Shield	.38
Midwest Sulphur	.05	Tintic Standard	.02
Mammoth	.50	West Toledo	.20
Mason Valley	8.00	Walker	2.07½

CHICAGO EXCHANGE, CLOSING QUOTATIONS.

[BY DIRECT WIRE—EXCLUSIVE DISPATCH.]

CHICAGO BUREAU OF THE TIMES, Nov. 14.—Chicago stocks:

	Close.
American Shipbuilding	68
Booth Fisheries pfd.	88
C. C. & C. Rts.	8
C. C. & C. Rts. pfd.	27¾
Chicago Pneumatic Tool	72
Chicago Ry. Sec. 4	1½
Com. Edison	143
Deere & Co. pfd.	98¾
Diamond Match	129
Hart S. & M.	99
Hart S. & M. pfd.	118
Hartman	72
Illinois Brick	95
Lindsay Light	19
McWard & Co. pfd.	114
Prestolite	138
Public Service	114
Public Service pfd.	108
Quaker Oats	226
Sears-Roebuck	230
Stewart-Warner	72
Swift & Co.	131¼
Union Carbide	190
United Paper Board	37½
Swift Biglds	134¾

STOCKS AND BONDS IN SAN FRANCISCO.

[BY A. P. NIGHT WIRE.]

SAN FRANCISCO, Nov. 14.—Following are today's quotations on the San Francisco Stock and Bond Exchange:

	Bid.	Asked.
U. S. Bonds—		
4s quarterly coupon (new)	109¾	
State Bonds—		
San Francisco Sea Wall 4s	4.00	
Highway 4s	3.87½	3.80
San Francisco Harbor Imp 4s	3.87½	3.80
Municipal bonds—		
San Francisco Municipal 3½s	4.35	
San Francisco Municipal 4s	4.35	
San Francisco Municipal 5s	4.30	
Miscellaneous Bonds—		
Associated Oil Co. 5s	103¼	
Bay Counties Power Co. 5s	103¾	
Cal. Central Gas & Electric 5s		101¾
Cal. Elec. Gen. Co. (Ser. A) 5s	85	
Cal. G. & E. Co. M. & C. T. 5s	103¼	
Cal. Elec. Gen. Unifying 5s	100	
Cal. Tel. & Light Co. 5s	99	
California Wine Association 5s	96	97½
Central Cal. Traction Co. 5s		40
City Electric Co. 5s	85½	80
City Investment Co. 5s	97	98
Coast Counties Light & Power 5s	91½	92
Edison Light & Power Co. 5s	102¼	
First Federal Trust Co. 5s	100½	
General Petroleum Co.	100¾	
Great Western Power Co. 5s	90¼	91
Home T. & T. of Spokane 5s	89½	
Honolulu R. T. & L. Co. 5s	101½	102
Lake Tahoe Ry. & T. Co. 5s		82½
Los Angeles Electric Co. 5s		102
Los Angeles Gas & Elec. Co. 5s	102¾	103¼
Los Angeles G. & E. Corp. 5s	99¼	
Los Angeles Railway 5s	97	
Los Angeles Ry. Corp. 5s		89¾
Los Angeles Lighting Gld. 5s	102¾	
L. A.-Pac. R. R. 1st Con. Mtg. 5s		80
L. A.-Pac. R. R. of Cal. 6s		87½
Marin Water & Power Co. 5s	100	
Market St. Ry. 1st Con. Mtg. 5s	78½	
Northern Ry. Co. of California 5s	100½	111
Northern California Railway 5s	104½	
Northern California Power Co. 5s		100
Northern Cal. Power Co. Con. 5s	100½	
Oakland Transit Co. 6s	89½	
Oakland Transit 6s	71	83½
Oakland Transit Con. 5s	70	77½
Oakland Traction Con. 5s	47½	51½
Oakland Traction Co. 5s	75	
Omnibus Cable Railway 5s	80	
Orpheum T. & R. Co.	102¾	103¾
Pacific Gas Imp. 4s	92	92
Pacific Gas & Elec. 5s	92¾	
Pacific Electric Ry. Co. 5s		96¾
Pacific Light & Power Co. 5s	99¼	99½
Pacific Tel. & Tel. Co. 5s	103¾	
S. J. L. & P. 5s	100¾	
S. J. L. & P. Co. (Ser. A) 6s	102	
S. F., Oak. & San Jose Ry. 5s	82½	86
S. F., Oak. & S. J. 2nd Mtg. 5s	50	
S. F., Oak. & S. J. Con. Mtg. 5s	40	
S. F. Branch Ry. of Cal. 6s		70
S. F. Ry. Co. 4s	87¼	
S. F. Water Co. Gen. Mtg. 4s	99½	
San Joaquin L. & P. Co. 5s	97	
United Gas & Electric Co. 5s	102¼	103¾
Valley Counties Power Co. 5s		97
Water Stocks—		
Spring Valley Water Co.	92¾	
Gas and Electric Stocks—		
Northern Cal. Power Co. (Cl. A)	13	
Northern Cal. Power Co. pfd.		87½
Northwestern Electric com.	21½	
Oro Electric Corp. pfd.	90	
Pacific Gas & Electric 1st pfd.	90¾	91¼
Pacific Gas and Electric pfd.	83¾	
Insurance Stocks—		
Fireman's Fund	320	
Bank Stocks—		
Anglo-California Trust Co.	110	115
Anglo & London-Paris Nat'l Bank	144½	146
Bank of California, N. A.	195	
First National Bank of S. F.	220	227½
Mercantile National Bank	255	
Savings Union Bank & Trust Co.	240	250
Union Trust Co.	3600	
Savings Banks—		
Humboldt Savings Bank	100	65
Initial Savings Bank	70	
Security Savings Bank	255	
Street Railroad Stocks—		
California	79	
Powder Stocks—		
E. I. du Pont de Nem. & Co. com.		262½
Sugar Stocks—		
Hawaiian Commercial & Sugar Co.	52	53¾
Hawaiian Sugar Co.	12½	
Honokaa Co.	12¾	
Hutchinson Sugar Plantation	23¾	
Onomea Sugar Co.	20¾	
Paauhau S. P. Co.	20¾	21½
Union Sugar Co.	84¼	86
Oil Stocks—		
Amalgamated Oil Co.	74¼	75
Associated Oil Co.	97¼	97½
Sterling Oil & Dev. Co.	110	
West Coast Oil Co. pfd.	117	
Miscellaneous Stocks—		
Alaska Packers' Association	161½	
Armour Co. of New York pfd.	112¾	115
Cal. Wine Association pfd.	79½	
Cal. Wine Association Com.	55	55
Natomas Co. of California pfd.	15½	14
North Alaska Salmon Co.		100
Pacific Coast Fire Alarm	5	
Pacific Tel. & Tel. pfd.	97¾	97¾
Pacific Tel. & Tel. Com.	19	
Philippine Tel. & Tel. Corp.	20¾	
Judson Manufacturing Co.	45	50

SALES.

Morning sales—2000 Associated Oil 5s at 103¼; 2000 Pacific Gas & Electric 5s at 92¾; 10,000 Pacific Tel. & Tel. 5s, sec. 10 at 102¾; 4000 Market Street Railway 4s at 78½; 10,000 Western Pacific Ref. 4s at 92¾; 1000 Union R. R. 6s at 89¼; 150 Associated Oil at 67⅞; 60 S. P. Valley Water at 62¾; 100 Northern Pacific at 98¾; 15; 207 Pacific Gas Com. at 63¾; 200 Pacific Gas 1st pfd. at 90¾; 175 Anglo-L. & P. Bank at 145; 5; 25 California at 199; 40 Hawaiian Commercial at 53¾; 200 Hutchinson at 25¾; 20 Oncomea at 20¼; 100 Alaska Packers at 162.

Afternoon—2000 Pacific Tel. Co. 5s at 103¼; 10,000 C. G. & E. Unifying 5s at 100; 1000 Pacific Electric Ry. 5s, sec. 10 at 89½; 1000 Market Street Ry. 4s at 78½; 20 Associated Oil at 67⅝; 40 do. at 67¾; 50 do. at 67¾; 5 S. P. Val. Water at 62¾; 110 Pacific Gas 1st pfd. at 90¾; 200 Pacific Com. at 63¾; 75 do. at 63¾; 80 do. at 63¾; 20 Pacific Tel. & Tel. pfd. at 97½; 5 Haw. Commercial at 52¾; 5 Hutchinson at 25¾; 100 do. at 25¾.

LOS ANGELES CURB MARKETS.

Closing prices and sales on the Los Angeles Curb as furnished by W. L. Wilson & Co.:

	Close—Bid.	Close—Asked.
Adams	17¾	19½
Arizona	26	28
Arizona Ray	27¾	28
Burnett Hills	52	53
Big Jim	1.18	1.20
Big Otto Gold	27	30
Bendigo Copper	1.00	1.10
Bendigo Range	27	30
Carter	9	11
Gilt Edge	1¾	1¾
Gold Bar	85	90
Gold Range	2¾	3
Little Jim	24	27
Lucky Boy	16	17
Lucky Seven	8	9
Mojave Annex	24¾	25
Mohawk United	24¾	27
Nellie	29	30
Ontario Big Bulls	35	37
Oatman Jumbo	7¾	8¾
Old Trails	8.00	.20
Tom Reed	2.08	2.12

*—$8.00 per thousand.

Sales—4000 Arizona Ray at 27¾; 1000 do. at 27¾; 2000 do. at .28; 1000 Oatman Jumbo at 8; 1000 Mojave Annex at 24½; 1000 Gilt Edge at 1½; 100 Ray Hercules at 4.20.

Informal sales—25,000 Arizona Ray at .28; 700 Mojave Annex at 24½; 1000 Burnett Hills at 52½; 2000 Oatman Jumbo at 8½.

OATMAN STOCKS IN SAN FRANCISCO.

[BY DIRECT WIRE—EXCLUSIVE DISPATCH.]

SAN FRANCISCO BUREAU OF THE TIMES, Nov. 14.—Oatman stocks ranged as follows:

Sales.		Bid.	Asked.	High.	Low.
	Argo	.06			
1,500	Big Jim	1.17½	1.20	1.17½	1.16
	Blk. Range	.30			
	Cash Entry	.14			
3,000	Gold King	.14	.15		
	Gold M.	.85			
	Gold Ore	.17			
8,500	G. R.	.13	.16	.13	.13
	Hi Henry	.01			
	Lazy Boy	.07	.08		
	Lex. M. C.		.09		
	Lucky Boy	.14	.16		
	Nellie	.29	.30		
	Ont. Com.	.15			
	Ont. N. B.		.16		
	Ont. Queen		.10		
1,000	Tip'ary	.08		.09	
	United E.	4.25	4.50		
500	United W.	.04	.05	.04	

BONDS IN NEW YORK; CLOSING QUOTATIONS.

[BY A. P. NIGHT WIRE.]

NEW YORK, Nov. 14.—Closing quotations:

United States Ref. 2s registered	*99½
United States Ref. 2s coupon	*99½
United States 3s registered	*100¾
United States 3s coupon	*100¾
United States 4s registered	*110
United States 4s coupon	110¾
American Smelter 6s	116
Atchison, General 4s	94⅛
New York Central Deb. 6s	118
Northern Pacific 4s	98¾
Northern Pacific 6s	104¾
Pacific Tel. & Tel. 5s	102
Pennsylvania Con. 4½s	105¾
Southern Pacific Ref. 4s	92¾
Union Pacific 4s	96¾
Union Pacific Conv. 4s	106¾
United States Steel 5s	104¾
Southern Pacific Conv. 5s	96

*—Bid.

NEW YORK GENERAL MARKET.

[BY A. P. NIGHT WIRE.]

NEW YORK, Nov. 14.—Wheat, spot, easy; corn, spot, easy; oats, spot, easy.

Classified Real Estate

Advertisements in the Sunday Times must be received before 8 p.m. Saturday. Classified "Want Ads," etc., will be accepted until 11 p.m. Saturday.

Grain.

BRITISH BUYERS QUIT WHEAT PIT.

SHARP LOSSES MARK WITHDRAWAL FROM MARKET.

Railway Traffic Difficulties Account Against Bulls, and Export Sales for Day are Almost Entirely to Neutral Countries—Shipments to Seaboard Held Up.

[BY A. P. NIGHT WIRE.]

CHICAGO, Nov. 14.—Sharp price losses in wheat resulted today from indications that British buyers had withdrawn from the market. The close was heavy at ⅛ to 3¾ net decline, with December, 1.85⅝ to 1.86 and May, 1.90⅜ to 1.91. Other staples, too, showed a setback—corn, 2 to 3⅝, oats ⅝ to 2⅝@2⅞, and provisions 15 to 55. According to the best available information, export sales of wheat for the day were almost entirely to neutral countries. Railway traffic difficulties accounted also against the bulls late in the session. In this connection, Buffalo advices said elevators there were full and that shipments to the seaboard were seriously hampered by the inadequacy of the supply cars.

CLOSING FIGURES.

Wheat: December, 1.85⅝; May, 1.90⅜.

Business Page: Citrus Fruits, Butter and Eggs—Current Trade—Local Produce Market

COMMERCIAL.

LOCAL PRODUCE MARKET.

The trend of rising prices continues unchecked and even nuts have advanced in value. Yesterday large pecans were raised to 19 cents a pound and Brazils are up 2 cents at 22 cents per pound. It is expected that all grades of walnuts will be advanced almost any day and other varieties of nuts are showing a stronger tendency.

Practically all kinds of green vegetables have been advanced and yesterday dealers were asking 8 to 9 cents a pound for reen beans and telephone peas. Celery is scarce and expensive, the best stalks bringing 2.85 a crate and 70 cents a dozen. Demand from outside points for California celery is the heaviest in years and many jobbers are predicting a famine of the vegetable within the next two months, unless this outside call disappears. In the fruit list both 4 and 4½-tier Bellefleurs have been boosted but the 3½-tier pack remains the same as formerly. According to several of the more prominent dried fruit houses prices for practically all grades of raisins, prunes and dates will be advanced today.

Regarding the situation in the dried fruit market the California Fruit News has the following to say: "Exceedingly heavy demand and actively advancing quotations are in evidence in all lines of food products and California dried fruits are no exception. The main feature of the market in all lines under this head is activity, both as to business and prices. The unprecedentedly large domestic demand for food products generally, which includes all dried fruits, is rapidly cleaning up California holdings in every line and is constantly increasing prices. Evaporated apples are higher East, and in fact, apples throughout the country are in demand. Apricots are again higher and cleaning up rapidly. Figs are gens. Peaches are king hold with a vim and a large proportion of those outside the Association have been cleaned up."

Eggs moved up a cent on bid prices at Tuesday's session of the Produce Exchange, but the other commodities were unaltered. Receipts consisted of 146 cases of eggs, 36,000 pounds of butter, 550 pounds of cheese, 1000 sacks of beans, 13 sacks of sweet potatoes and 653 boxes of apples.

HOME BUTTER AND EGG QUOTATIONS.

EGGS—Fresh ranch, case count, 49; candled, 31@53; northern fresh extras, f.o.b. San Francisco, 50½.

BUTTER—Creamery extras, 33 per pound; firsts, 31. The selling price to the trade is 4 cents higher than above quotations.

PRICES CURRENT.

CHEESE—California fresh, 18@19; eastern daisies, 24; eastern twins, 23; Wisconsin longhorns, 23; eastern cheddars, 23; Oregon triplets, 20½; Tillamook, 21; Young Americas, 22; domestic Swiss block, 32; wheel, 33@38; Edelweiss limburger, 25@27; sierra, 1.10; Canada cream, 90; German breakfast, 1.00; cream brick, 34; Jack, 18; Martin twins, 24; Martin daisies, 24; Roquefort, 67.

CITRUS FRUIT—Oranges, Valencias, 4.75; navels, 4.50; lemons, 2.50; packed, 3.50; juice, 1.75; grapefruit, extra fancy, 3.50@4.00; new, 3.25; limes, 65 basket.

FRESH FRUITS—Apples: Belleflour, 4-tier, 1.15@1.20; 4½-tier, 1.00@1.05; 2½-tier, 95@1.00; Spitzenbergs, 1.85@2.25; Jonathans, 1.50@2.00; Greenings, 1.15@1.35; Delicious, 1.50@2.00; Rhode Island Greens, 1.15@1.25; White Winter Pearmains, 1.10; Yellow Newtown Pippins, 80@85; Wagner, 1.15@1.35; Langford seedlings, 1.20@1.25. Figs, black, 1.25 2-layer box; bananas, 2½@4½ per lb.; cantaloupes, standard crates, Paul Rose, 1.60; pony crates, 1.25; Christmas, 2.00 crate; casabas, 2 per lb.; grapes, Malagas, 1.35 lug; Cornichons, 1.25 lug; Rose Peru, 1.50 lug; Muscat peaches, 1.00@1.50 lug; Bartlett pears, 2.75 box; 1.80@1.85 lug; 6 per pound; Bickle pears, 1.40@1.50 lug; Winter Nellis, 1.50 lug; persimmons, 75@1.00; pineapples, 6 to 9 per crate, 3.75; half box; Roselles, 8 lb.; quinces, 85 lug; watermelons, 1@1¼ lb.

BERRIES—Strawberries, 6@7 basket; blackberries, 7@8 basket; gauas, 5@6 basket; huckleberries, 7@8 per pound; raspberries, 10@14; cranberries, Early Blacks, 8.50; Late Howes, 11.50@11.75 bbl. Above quotations are for local trade only; shipping stock prices are higher.

GREEN VEGETABLES—These quotations are for first-class shipping stock: Alligator pears, 1.50@4.00 doz.; artichokes, 1.00@1.25 doz.; Jerusalem artichokes, 1.25 lug; asparagus, 15; Kentucky Wonder, 8@9; wax, 8@9; limas, 7½@8; beets, 30 doz.; Brussels sprouts, 10 lb.; cabbage, 1.10@1.25 sack, 2 lb.; red cabbage, 2½ lb.; carrots, 20 doz.; cauliflower, 60 box, 1.50 crate; new celery, 70 per doz., 2.85 per crate; green corn, 45@70 lug; 1.70 sack; cucumbers, 50@1.00 lug; pickling cucumbers, 1.50@2.00; green chile, 6 lb.; eggplant, 3@3½ lb.; horseradish root, 14 lb.; okra 15 lb.; onions, 1.75@2.00 sx.; oyster plant, 40 doz.; leeks, 40@50 per doz.; lettuce, common, 25 per doz., 1.00 crate; chicory, 40 doz.; parsley, 20 doz.; escarole, 35@40 doz.; parsnips, 30 doz., 1.00 sack; peas, Telephone, 8@9; bell peppers, 7@8; pimento, 5½@6 lb.; spinach, 20 doz.; mint, 40; radishes, 1½@2 20; rhubarb, strawberry, 85@90; crimson winter, 75 romaine, 40 doz.; cream small squash, 35@40 lug; summer squash, 60@65 lug; Hubbard squash, 1½ lb.; chayote squash, 1.00 lug; pumpkins, 2@2½ lb.; tomatoes, 40@90 crate 90@1.00 lug; turnips, 30; 48 sack.

POTATOES—Northern, 2.60@2.70; Idaho Russets, 2.70@2.80 cwt.; Lompoc, 3.00@3.10; local, 2.30@2.35; Oregon Burbanks, 2.75@2.80; sweets, 1.25@2.50 cwt., 75 lug.

BEANS—(Per 100 lbs. Pink, No. 1, 7.50; Lady Washington, 11.50; small white, 11.50; limas, No. 1, 7.00; Garbanzas, 7.00; Manchurian reds, 6.25; Baby Mexican, 5.50; tepary, 6.00; black eyes, 5.00; Idaho pinto, 5.00; cerotillo, 18.00.

ONIONS AND CHILE—Strings, 14; ground chile, 10; Jap chile, 30 lb.; cocoa, 13; chile tepins, 75 lb.; boiling onions, 1.25 lug; white onions, 4.00; crown onions, 2.50 cwt.; red onions, 1.75; Yellow Danvers, 3.50 cwt.; garlic, 10.

HONEY—Comb, white, 12½; water white, 14½; light amber, 12½@14; extracted, amber, 8; white, 6½@7; water white, 9; beeswax, 32 lb.

DRIED FRUITS—(25-lb. boxes, 50c less.) Apples, evaporated, 50s, choice, 8½; extra choice, 9; extra choice, 25s, 9½; apricots, choice, 15; extra choice, 15½; fancy, 16; peaches, choice, 7½; extra choice, 8; fancy, 8½; prunes, 20-30s@15; 30-40s, 6½; 40-50s, 9½; 50-60s, 9½; 60-70s, 8½; 70-80s, 8½; 80-90s, 8; 90-100s, 7½; citron, 17 lb.; lemon peel, 16½; orange peel, 16½.

RICE—(Per 100 lbs.) Extra fancy head, Carolina, 6.25@6.50; Patna, 6.50; fancy head, 5.75; Blue Rose, 5.00; Red Rose, 4.50; Japonica, 3.85@4.00; California, 4.00; Siam, 5.00; China, No. 1, 5.75; No. 2, 4.50; brewers', 2.75@3.00; broken, 2.75@4.25; rice bran, 30.00 ton; rice middlings, 35.00 ton; rice polish, 36.00 ton.

RAISINS, FIGS AND DATES—Raisins, seeded, 36 16-oz., fancy, 8¼; fancy, 12-oz., 7¾; Not-a-Seed, 48; 2-crn, 8¼; L.L., 3-crown, 1.85; 4-crown, 2.20; 5-crown, 2.10; 24 1-lb. clusters, 2.50; 12 2-lb. clusters, 2.50; 5-lb. clusters, 2.85; vineyard run, 6-lb. boxes, 7; 25-lb. extra choice seeded, 8¾; 48 1-lb. Sue Maid, 4.85 case. Figs, 6-oz. pkgs., 2.10; 5-layer, 4.50 box. Dates, Dromedary, 3.50 case.

NUTS—New almonds, fancy, IXL, 19@20; No Plus Ultra, 18½@19; cocoanuts, per doz., 1.15@1.25; filberts, 18½@18¾; pecans, large, 19; peanuts, eastern, 6¾; Japan, 6¾; Brazils, 22; walnuts, Asso. No. 1, 17½; Jumbo, 19½@20; budded, 22; orchard run, 14; chestnuts, 15@16 lb.; eastern popcorn, 5@5½ lb.; pine, 17½ lb.

Provision List.

LIVE STOCK: Following are prices f.o.b. shipping point: No. 1 fd steers, 900 to 1200 lbs., 7¼@7½; seconds, 6½@6¾; thin, 6@6¼; No. 1 fed cows and heifers, 6@6¼; seconds, 5¼@5¾; thin, 4½@5; good bulls and stags, 5; common bulls, 4½@4¾; calves, 8@8½; light calves, 9; sheep, western, shorn, per head, 6.50@7.00; ewes, 6.50@6.75; suckling lambs, 8.50. Following quotations are based on delivered prices weighed off cars f.o.b. Los Angeles: Hogs, choice, grain fed, 150 to 250 lbs., 9@9¼; 250 to 300 lbs., 8½@9; 300 lbs., and over, 8.

POULTRY—Prices to producers: Broilers, 23; fryers, 20; roasters, 20; old cocks, 9; hens, 14@19; turkeys, 18@22; ducklings, 15; young geese, 15. Selling price to trade 3 cents higher than above quotations.

MUTTON—Yearlings, 17; wethers, 15; ewes, 14; No. 2 yearlings, 16; No. 2 mutton, wethers, 14; No. 2 mutton ewes, 13.

LAMBS—Plain milk, 40 lbs. and under, 18; over 40 lbs., 17.

BEEF — No. 1 steers, 12; medium steers, 11½; No. 1 cows, 11¼; No. 2 cows, 10¾; steer hindquarters No. 1, 13; cows, 12½; forequarters, 10¼; short loins, 18@19; loins, No. 1, 16; medium loins, 15; No. 1 8-rib cut 13; No. 2 8-rib cut, 11; loin butts, 15; short chux, 10¼; full chux, 10; triangles, 9¾; plates, 9; cow rounds and rumps, 12; steer rounds and rumps, 12½.

VEAL—120 lbs. and under, 17; 121 to 150 lbs., 16½; 150 lbs. and up, 16; sides, 60 lbs. and under, 17; 61 to 80 lbs., 16½; 81 lbs. and up, 16; hinds, 45 lbs. and under, 19; do., 46 lbs. and up, 18; forequarters, 45 lbs. and under, 13; do., 46 lbs. and up, 12.

PORK—Dressed hogs, heads on, 13; do., heads off, 14; trimmed hogs, 16; loins, fresh, 18; do., legs, fresh, 18; picnics, fresh, 13; bellies, 17; leaf lard, 15.

HAMS — (Following quotations are based on grades furnished by leading packers:) Extra fancy, 25; fancy, 24; medium, 22@23; skinned, extra fancy, 26; fancy, 24; boiled, fancy, 35; medium boiled, 33.

BACON—(Following quotations are based on grades furnished by leading packers:) Extra fancy, 30@31; fancy, 26½@27; narrow, 24; bacon backs, 15½; boneless butts, 18; picnics, 14; boned picnics, 17.

LARD—(Following quotations are based on grades furnished by leading packers:) Extra fancy, 18½; fancy, 18; medium, 16@17; shortening, 15; lard compound, 14½.

SALT AND SMOKED MEATS—D.S. bellies, 17½; D.S. clear backs, 16½; D.S. fat backs, 16½; smoked butts, 19; beef tongues, 32; do., boiled, 34; insides, 30; dried beef knuckles, 26.

FRESH FISH—Wholesale price per pound: Barracuda, 10; halibut, 9@10; rock cod, 8@7; rock bass, 7@10; sand dabs, 5@10; salmon, 16@17; mackerel, 5@6; smelt, 8@10; tuna, 6; carp, 6; cockles, 7; bonita, 6; blue perch, 7; sole, 8; mussels, 5; smoked bacons, 12½; smoked salmon, 18; clams, 7@8; bulk oysters, 1.00 a hundred; quart oysters, 6.50 dozen; California oysters, 50 a hundred; lobsters, 20@22; scallops, 5.00 a gallon; whitebait, 15@20; salmon, trout, 25@27; yellowtail, 8; picked shrimps, 50.

SUGAR — (Per 100 pounds.) Prices quoted below are for the city of Los Angeles, and are based on sacks: Barrels, add 10 cents; ½ barrels, 25 cents; boxes, 50 cents; bales, 25s, 10 cents; 10s, 15 cents; 5s, 20 cents; 2s, 30 cents. All prices are net cash, less 15 cents a hundredweight if invoices dated from the first to the fifteenth of the month inclusive are paid not later than the twenty-fifth of the same month, or if dated from the sixteenth to the last day of the month, are paid not later than the tenth of the following month: Beet granulated, 7.80; standard cane, 8.00; standard berry, 8.00.

WHEAT FLOUR—Quoted by bbls.: Capitol Milling Co.: Capitol, 9.80; Aurora, 9.00; Trophy, 7.90; No. 1 family bakers', 9.90; bakers' extra blend and California wheat blend, 9.40; Our Giant, 9.30; Eclipse, 8.50. Los Angeles Milling Co.: Forex, 9.80 per bbl.; Purity, 9.00; Morning Glory, 7.80; Forex bakers' extra, 9.40; bakers' pastry, 8.50.

GRAIN AND FEED — Per 100 lbs.: Alfalfa meal, 1.35; alfalfa molasses, 1.50; barley, rolled, 2.45; ground barley meal, 2.75; reclaned barley, 2.50; corn, whole yellow, 2.80; whole white corn, 2.90; corn, cracked, 2.85; Egyptian corn, 2.50; red feed oats, 2.60; white feed oats, 2.40; bran, 1.95; shorts, 2.35; No. 1 wheat, 100-lb. sacks, 2.95; 133-lb. sacks, 2.90; cracked wheat, 3.05; Milo maize, 2.30; oil-cake meals, 2.50; rye seed, 3.25; rolled oats, 2.45; scratch food, 2.80; egg food, 2.50; cottonseed meal, 2.30; feed meal, 2.90; chicken feed, 3.20; oats, chop, 1.50.

HAY—Alfalfa, 14.00@16.50 ton; barley hay, 14.00@16.00; tame oat hay, 17.00@20.00; wheat hay, 15.00@17.00; stock hay, The@12.00. The following are jobbing prices per ton. Producers receive 1.00 to 2.00 less.

Oil List.

Pearl oil or Union water white, iron bbls. and wagons..... $ .09
Pearl oil, in cases ..... .17
Standard G.M. gasoline, drums, f.o.b. San Francisco..... .16
Standard G.M. gasoline, cases, f.o.b. San Francisco..... .22
Union and Ventura gas machine gasoline, drums ..... .46
Union and Ventura gas machine gasoline, cases, 2 5s... .54
Eocene oil, in cases, 2 5s..... .20
Headlight, in cases, 2 5s..... .18
Union Headlight, in cases, 2 5s .20
V. M. & P. naphtha, drums..... .18
V. M. & P. naphtha, cases, 2 5s .26
Union benzine, bulk ..... .18
Union benzine, in cases..... .26
Red Crown, Union and Ventura gasoline, iron bbls. and tank wagons ..... .19
Red Crown, Union and Ventura gasoline, cases, 2 5s.... .27
Distillate, iron bbls. and tank wagons ..... .09½
Distillate, cases, 2 5s..... .17½
Ventura distillate ..... .11
Linseed oil, raw in bbls..... 1.05
Linseed oil, raw, in cases..... 1.10
Linseed oil, boiled, in bbls.... 1.07
Linseed oil, boiled, in cases... 1.12
Turpentine, iron bbls..... .60
Turpentine, in cases, 2 5s..... .67

PRODUCE MARKET IN SAN FRANCISCO.

[BY A. P. NIGHT WIRE.]

SAN FRANCISCO, Nov. 14.—Barley feed, 2.07½@2.12½; shipping, 2.15@2.17½. Receipts: Flour, 2456 quarters; barley, 525 centals; beans, 11,206 sacks; potatoes, 5950 sacks; onions, 1185 sacks; hay, 103 tons; wine, 6700 gallons; hides, 2710. Vegetables: Summer squash, 75@85; small box; cream squash, 65@85; celery, 10@20. Fruit: Cranberries, 11.50@12.00; casabas, 75@1.15; persimmons, 50@75; quinces, 40@65; grapefruit, 2.25@3.00. Poultry: Hens, 19@20; fryers, 20@22. Hay: Barley, 12.00@14.50.

BUTTER AND EGGS; LATEST QUOTATIONS.

[BY A. P. NIGHT WIRE.]

NEW YORK, Nov. 14.—Butter, strong; receipts, 10,920; creamery, 30; creamery extras, 38½; firsts, 36½@38; seconds, 35@36. Eggs, firm; receipts, 9955; fresh gathered extra fine, 43@45; extra firsts, 41@42; firsts, 38@40; seconds, 35@37. Cheese, strong; receipts, 2744; State fresh specials, 23¾; do., average fancy, 23½.

CHICAGO MARKET.

[BY A. P. NIGHT WIRE.]

CHICAGO, Nov. 14.—Butter, higher; creamery, 33½@36¾. Eggs, higher; receipts, 4553 cases; firsts, 35@36; ordinary firsts, 33@34½; at mark cases included, 30@35.

SAN FRANCISCO MARKET.

[BY A. P. NIGHT WIRE.]

SAN FRANCISCO, Nov. 14.—Butter, fresh extras, 33½; prime firsts, 33. Eggs, fresh extras, 50½; pullets, 40.

LIVE STOCK MARKET AT VARIOUS CENTERS.

[BY A. P. NIGHT WIRE.]

CHICAGO, Nov. 14.—Hogs, receipts, 44,000; weak, 10 under yesterday's average. Bulk, 9.30@9.95; light, 8.75@9.90; mixed, 9.35@10.15; heavy, 9.55@10.15; rough, 9.55@9.70; pigs, 6.65@8.50. Cattle, receipts, 13,000; unsettled. Native beef cattle, 6.80@12.00; western steers, 6.60@10.25; stockers and feeders, 4.75@7.90; cows and heifers, 3.75@9.50; calves, 8.50@12.25. Sheep, receipts, 25,000; weak. Wethers, 7.75@9.00; ewes, 4.25@7.85; lambs, 9.00@11.95.

KANSAS CITY MARKET.

[BY A. P. NIGHT WIRE.]

KANSAS CITY (Mo.) Nov. 14.—Cattle, receipts, 21,000; steady and active. Prime fed steers, 10.00@11.40; dressed beef steers, 7.50@9.75; western steers, 6.50@10.00; cows, 4.50@7.75; heifers, 5.50@10.00; stockers and feeders, 5.25@7.75; bulls, 5.00@6.25; calves, 6.50@10.50.

A record price for beef cattle was paid at the local stock yards today, when forty head, averaging 1357 pounds each, sold for 11.40 per hundred pounds. The previous price was 11.35, paid in December, 1914.

PORTLAND MARKET.

[BY A. P. NIGHT WIRE.]

PORTLAND (Or.) Nov. 14.—Hogs, steady; receipts, 725. Prime lights, 9.50@9.75; prime strong weights, 9.50@9.75; good to prime mixed, 9.40@9.50; rough heavy packing, 8.50@9.10; pigs and skips, 8.25@8.75; stock hogs, 7.00@8.00. Cattle, steady; receipts, 65. Steers, prime light, 7.00@7.25; prime heavy, 6.75@7.15; good, 6.25@6.65; cows, choice, 5.25@5.50; medium to good, 5.00@5.25; ordinary to fair, 4.25@4.75; heifers, 4.00@8.00; choice, 2.75@4.50; calves, 5.00@7.00. Sheep, steady; receipts, none. Choice lambs, 8.50@8.75; common lambs, 6.00@7.50; choice yearling wethers, 7.50@7.75; best yearlings, 7.25@7.50; choice light ewes, 5.50@6.00; heavy ewes, 5.00@5.50.

THE METAL MARKET; LEAD, COPPER, ETC.

[BY DIRECT WIRE—EXCLUSIVE DISPATCH.]

NEW YORK BUREAU OF THE TIMES, Nov. 14.—These prices were quoted on the Metal Exchange today: Spelter, 11.42½ bid Tuesday; same Monday. Quicksilver, 80.00 bid Tuesday; same Monday. Bar silver in New York, 71¾, unchanged. In London, 34d, unchanged. Mexican dollars, 55¼, asked 58½ cents.

LEAD AND COPPER.

[BY A. P. NIGHT WIRE.]

NEW YORK, Nov. 14.—The Metal Exchange quotes lead, 7.00@7.05; spelter, firm; spot East St. Louis delivery, 11¾@11¾. Copper, strong; electrolytic first quarter, 30.50@32.00; second quarter, 29.50@30.50. Tin strong; spot, 44.12½@44.67½.

COLORADO TUNGSTEN.

[BY DIRECT WIRE—EXCLUSIVE DISPATCH.]

DENVER (Colo.) Nov. 14.—Colorado concentrates, 60 per cent., 16.00 to 17.00 per unit; crude ores, 60 per cent., 15.00; 25 per cent., 9.40 to 12.00; 10 per cent., 3.70 to 10.00 per unit.

OIL STOCK PRICES IN SAN FRANCISCO.

[BY A. P. NIGHT WIRE.]

SAN FRANCISCO, Nov. 14.—Amalgamated, 74.50 bid; Apollo, 3 bid; Brookshire, 23 bid; Caribou, 100 bid; Claremont, 190 bid; Coalinga Central, 10 bid; Enos, 7@8; Big Four, 10 asked; Globe, 1@2; Illinois Crude, 3@6; Jade, 10 bid; Kern River, 200 bid; Lucile, 250 bid; Maricopa National, 5 bid; Maricopa 36, 69 asked; McKittrick, 25@50; National Pacific, 2@3; Palmer Union, 3@4; Palmer Union pfd., 6 bid; Peerless, 700 bid; Pinal Dome, 57 asked; Premier, 15 bid; Producers, 105.00 bid; Pyramid, 10 asked; Rice Ranch, 135 asked; Section 25, 12.00 bid; S. W. and P., 10 bid; Traders, 40.00 bid; United Oil, 101.00 bid; United Pet, 18@20; West Coast pfd., 101.00 bid. No sales.

CRUDE RUBBER PRICES BEGINNING TO SOFTEN.

[BY DIRECT WIRE—EXCLUSIVE DISPATCH.]

NEW YORK BUREAU OF THE TIMES, Nov. 14.—After weeks of continued firmness, prices on Brazilian crude rubber are beginning to soften a little. Just why this was the case was not said today but upriver fine was quoted at 81 cents spot. For prompt shipment it could be had at 79½ cents. Up-river coarse was worth 46½ cents a pound, while upper caucho ball was held at 47 cents. A little firmer feeling was reported on the plantation grades, with latex held at 67 cents and smoked sheets at a half cent less, while there was a fair amount of buying by some of the smaller users. There was not much disposition shown by the bigger manufacturers to trade.

WOOL SALES FEVERISH.

[BY ATLANTIC CABLE AND A. P.]

LONDON, Nov. 14 (8:30 a.m.)—A Reuter's dispatch from Sydney, Australia, reports feverish excitement at the wool sales. The best rates of the season have been recorded.

DAILY EASTERN CITRUS MARKET QUOTATIONS.

[BY DIRECT WIRE—EXCLUSIVE DISPATCH.]

NEW YORK, Nov. 14.—Eleven cars Valencias, three cars lemons sold. Oranges easier and lower, lemons also lower. Cloudy.

VALENCIAS.

	Avge.
Niagara, Stewart F. Co.	$3.85
Symbol, Stewart F. Co.	4.40
Old Mission, xf, Chapman	5.15
Old Mission, fy, Chapman	5.20
Golden Eagle, Chapman	4.20
Lady Rowena, Chapman	4.30
Old Mission, xf, Chapman	5.30
Old Mission, fy, Chapman	5.25
Golden Eagle, Chapman	4.10
Lady Rowena, Chapman	3.30
Cal. Belle, S. T. Ex.	3.40
Carmencita, S. T. Ex.	4.35
Wm. Tell, O. R. Ex.	4.35
Bowman, O. R. Ex.	4.35
Glen, Alta, A. C. G. Ex.	5.00
Glen, Home, A. C. G. Ex.	4.00
Monopole, A. C. G. Ex.	3.00
Rooster, O. R. Ex.	3.90
Planet, O. R. Ex.	3.90
Echo, S. T. Ex.	3.80
Arroyo, S. T. Ex.	3.70
Montezuma, S. T. Ex.	4.00
La Habra, S. T. Ex.	3.90
Reliable, S. T. Ex.	3.80
Colombo, S. T. Ex.	3.30

LEMONS.

Paul Neyron	$4.50
Fuschia	3.80
Coronet	3.75
Sunset	3.70
Mission Bells	3.40
Display	3.70
Award	4.65

Boston Market.

[BY DIRECT WIRE—EXCLUSIVE DISPATCH.]

BOSTON, Nov. 14.—Seven cars sold. Market is easier.

VALENCIAS.

	Avge.
Glen, Home, A. C. G. Ex.	$4.10

CITRUS FRUIT SHIPMENTS.

SOUTHERN CALIFORNIA.

	Oranges.	Lemons.	Tri.
Nov. 13	14	4	18

CENTRAL CALIFORNIA.

	Oranges.	Lemons.	Tri.
Nov. 11, 12	20	11	31

NORTHERN CALIFORNIA.

	Oranges.	Lemons.	Tri.
Nov. 11, 12	25	0	29

Cotton.

BULLS TOSS PRICES UP ABOVE TWENTY.

MARKET IS INTRENCHED IN NEW HIGH LEVELS.

Bitter Cold Wave Sweeping Over the South of Vital Interest to the Trade, as Bears Have Derived Much Comfort from the Open Autumn.

[BY DIRECT WIRE—EXCLUSIVE DISPATCH.]

NEW YORK BUREAU OF THE TIMES, Nov. 14.—As a result of the combination of the bullish influence cotton today made a further advance to new high levels and the close found the market fairly well intrenched above the 20-cent level for the active options. The undertone became especially strong in the late trading, with heavy covering by professional and trade shorts. The close represented a net gain of 27 to 29 cents.

From a crop point of view the bitter cold wave which is sweeping over the South is of vital interest, as the frosts have derived much comfort from the open autumn and have predicted that the plant would keep on fruiting indefinitely, with picking likely to extend well into December. Temperatures today, however, were as low as 12 and 14 degrees in Texas, Oklahoma and Arkansas, and the forecast called for a continuance of the cold wave until tomorrow, when the freezing weather will be followed by slowly rising temperatures.

The census bureau today issued its report on the supply and distribution of cotton and the figures came fully up to bullish expectations. Trading at times was active on the early depressions. Firms with Chicago and other western connections were heavy buyers. The late rise was accentuated by considerable local covering.

RANGE OF PRICES.

Option—	Open.	High.	Low.	Bid.	Asked.
January	19.95	20.00	19.88	20.03	20.04
March	20.09	20.20	20.02	20.18	20.19
May	20.20	20.30	20.10	20.28	20.29
July	20.20	20.30	20.19	20.30	20.37
October	18.85	18.96	18.72	18.89	18.91
December	19.80	19.97	19.80	19.97	19.98

NEW ORLEANS MARKET.

[BY DIRECT WIRE—EXCLUSIVE DISPATCH.]

NEW ORLEANS, Nov. 14.—The New Orleans spot cotton market today: Low ordinary, 16.63; ordinary, 17.38; good ordinary, 18.38; strict good ordinary, 18.63; low middling, 18.88; strict low middling, 19.13; middling, 19.38; strict middling, 19.57; good middling, 19.75; strict good middling, 20.00; middling fair, 20.37; middling, 20.62; fair, 20.87. Sales, 2585 bales; to arrive, 1200 bales; delivered on contract, none. Tone of market firm.

CONSUMPTION FIGURES.

[BY A. P. NIGHT WIRE.]

WASHINGTON, Nov. 14.—Cotton used in the United States during October amounted to 555,349 running bales, exclusive of linters, compared with 500,762 in 1915. For the three months ending October 31, the total was 1,643,293 bales, compared with 1,495,197 a year ago. Cotton on hand October 31 in consuming establishments was 1,722,958, compared with 1,345,829 last year and in public storage and at compresses, 3,673,185 bales, compared with 4,170,545 last year. Cotton spindles active during October numbered 32,545,409, compared with 31,377,569 a year ago. Linters used during October amounted to 66,708 bales, compared with 57,297 in 1915 and for the three months, 199,932 bales, compared with 205,627 in 1915. Linters on hand October 31 in consuming establishments amounted to 67,538 bales, compared with 98,114 a year ago and in public storage and at compresses, 76,312 bales, compared with 71,634 a year ago. Linters exported amounted to 7430 bales, compared with 12,480 a year ago and for the three months 76,791 bales compared with 34,840 a year ago. Imports of foreign cotton amounted to 7843 bales in October, compared with 13,596 a year ago. Exports during October amounted to 801,471 bales, compared with 675,279 a year ago.

PROHIBITION SUSPENDED.

[BY A. P. NIGHT WIRE.]

WASHINGTON, Nov. 14.—The British prohibition on importation of cotton hosiery established October 3 has been suspended until January 1. Imports will be permitted without license until then.

FIRST TEXAS SPOT SALE.

[BY A. P. NIGHT WIRE.]

HOUSTON (Texas) Nov. 14.—What is declared to have been the first sale of spot cotton at 20 cents to be made in Texas was effected today when 1400 bales sold at that figure. The average price per bale was $108.00.

LIVERPOOL MARKET.

[BY ATLANTIC CABLE AND A. P.]

LIVERPOOL, Nov. 14.—Cotton, spot firm; good middling, 11.80; middling, 11.68; low middling, 11.52. Sales, 8000.

FLAXSEED MARKET IN THE NORTHWEST.

[BY DIRECT WIRE—EXCLUSIVE DISPATCH.]

MINNEAPOLIS, Nov. 14.—Flax bids still strong compared with the futures. Offerings moderate, especially of the kind wanted by local crushers. No. 1 seed on spot quoted at 3 cents under to ½ cents over Duluth November price, to arrive at ¼ cent less. Receipts, 33 cars; shipments, 34 cars; linseed oil shipments, 309,024 pounds; linseed oil cake and meal, 1,168,110 pounds. Duluth—November opened, 2.95; high, 2.95; low, 2.92; closing Monday, 2.92; Saturday, 2.91¼; year ago, 2.06¼; December opened, 2.93; high, 2.94¼; low, 2.91; closing Monday, 2.91¼; Saturday, 2.91¼; year ago, 2.05; May opened, 2.96; high, 3.00¼; low, 2.96; closing Monday, 2.98; Saturday, 2.96; year ago, 2.08⅝. Winnipeg—Flax was 1@1½ cents higher with December at 2.73½ and May at 2.79½.

SUGAR QUOTATIONS.

[BY A. P. NIGHT WIRE.]

NEW YORK, Nov. 14.—Raw sugar, easy; centrifugal, 6.52; molasses, 5.65. Refined, steady; fine granulated, 7.50@7.60.

CALIFORNIA DRIED FRUITS.

[BY A. P. NIGHT WIRE.]

NEW YORK, Nov. 14.—Evaporated apples, firmer; fancy, 8@8½; prime, 6¾@7½. Prunes, firm. Apricots, firm. Peaches, more active. Raisins, strong.

SHIPPING.

HARBOR OF LOS ANGELES.

ARRIVED—TUESDAY, NOV. 14.

Steamer Governor, Capt. Thomas, from Puget Sound, via San Francisco.
Steamer San Pedro, Capt. Lyche, from San Francisco.
Steamer Katherine, Capt. Halvorsen, from Eureka.
Steamer Avalon, Capt. Larson, from Willapa.
Steamer Davenport, Capt. Dettmers, from Portland.
Steamer Hoquiam, Capt. Olsen, from Gray's Harbor.

SAILED—TUESDAY, NOV. 14.

Steamer Coronado, Capt. Brunn, for Gray's Harbor.
Steamer Helene, Capt. Anderson, for San Diego.
Steamer San Pedro, Capt. Lyche, for Mexican ports.

PASSENGER SCHEDULE.

All steamers call at San Francisco to and from ports further north.

TO ARRIVE.

Date.	From—Steamer.	Line.	Time.
Nov. 15	San Francisco, Harvard	Pacific	10:30 a.m.
Nov. 16	San Francisco, Yale	Pacific	10:30 a.m.
Nov. 17	S. Francisco, Harvard	Pacific	3:00 p.m.
Nov. 17	Portland, Rose City	S. F. & P.	12:00 m.
Nov. 18	San Diego, Harvard	Pacific	1:00 p.m.
Nov. 18	P. Sound, Adm. Dewey	Pacific	3:00 p.m.
Nov. 19	San Francisco, Yale	Pacific	10:30 a.m.
Nov. 20	San Diego, Yale	Pacific	1:00 p.m.
Nov. 21	Seattle, Governor	Pacific	4:00 p.m.

TO DEPART.

Date.	For—Steamer.	Line.	Time.
Nov. 15	San Diego, Governor	Pacific	10:30 a.m.
Nov. 16	Puget Sound, Governor	Pacific	3:00 p.m.
Nov. 17	San Francisco, Yale	Pacific	3:00 p.m.
Nov. 18	Portland, Rose City	S. F. & P.	12:00 m.
Nov. 18	S. Francisco, Harvard	Pacific	3:00 p.m.
Nov. 19	San Diego, Yale	Pacific	3:00 p.m.
Nov. 19	P. Sound, Adm. Dewey	Pacific	3:00 p.m.
Nov. 20	San Francisco, Yale	Pacific	3:00 p.m.

LOCAL CARRIERS.

Steamer for Catalina Island leaves San Pedro at 10 a.m. Returning leaves Avalon at 2:15 p.m., arriving at San Pedro at 5:45 p.m.

Launches for Long Beach leave foot of Fifth street, San Pedro, hourly from 10 a.m. to 6 p.m. daily, and until 7 p.m. Sundays. East San Pedro ferry every ten minutes from foot of Fifth street, San Pedro. Terminal Island ferry from foot of Fifth street, San Pedro, every half hour.

IN PORT.

U. S. Farragut, Banning wharf.
Steamer Los Angeles, outer harbor.
Power schooner Klamath, outer harbor.
Steamer Santa Monica, inner harbor.
Steamer Mandalay, inner harbor.
Steamer Jim Butler, inner harbor.
Steamer San Jacinto, E. K. W. L. Co.
Steamer Del Norte, S. P. wharf.
Steamer San Gabriel, E. K. W. L. Co.
Steamer Katherine, inner harbor.
Steamer Avalon, inner harbor.
Steamer Davenport, E. K. W. L. Co.
Steamer Hoquiam, E. K. W. L. Co.
Steamer Gray's Harbor, E. K. W. L. Co.

COASTWISE CARGO CARRIERS.

Steamer Raymond, Willapa, sailed Nov. 6.
Steamer Daisy Gadsby, Portland, sailed Nov. 7.
Steamer Bear, Puget Sound, sailed Nov. 9.
Steamer Washington, Eureka, loading.
Steamer A. M. Simpson, Astoria, sailed Nov. 8.
Steamer Gray's Harbor, sailed Nov. 7.
Steamer Bear, Puget Sound, loading.
Steamer Noma City, Everett, loading.
Steamer Despatch, Portland, loading.
Steamer Iaqua, Gray's Harbor, sailed Nov. 10.
Steamer Alcazar, Astoria, loading.
Steamer Oregon, Gray's Harbor, sailed Nov. 12.
Steamer Shasta, Hoquiam, loading.
Steamer Thomas Ward, Puget Sound, sailed Nov. 11.
Steamer Daisy Freeman, Gray's Harbor, loading.
Steamer Fern, Aberdeen, sailed Nov. 9.
Steamer Tiverton, Columbia River, sailed Nov. 9.
Steamer Burnside, Gray's Harbor, sailed Nov. 8.
Schooner Louise, Umpqua, loading.
Steamer Speedwell, Coquille River, loading.
Steamer James S. Higgins, Fort Bragg.
Steamer Vanguard, Eureka, loading.
Steamer Celilo, Puget Sound, loading.
Steamer Elmore, Umpqua River, loading.

TO AND FROM FOREIGN PORTS.

British steamer Crown of Leon, Liverpool, sailed Oct. 30.
British steamer Musician, London, loading.
Steamer Cushing, Pisagua, via Balboa, sailed Oct. 28.
British steam

ce Market.

Outrages.

DYNAMITING TALES RETOLD AT TRIAL.

LEADING UNION LABOR SPIRITS RECITE EXPERIENCES.

Davis and Eckoff Describe Their Connection with McNamaras Relating How Many Buildings Constructed Under Open-shop Methods Were Destroyed.

George E. Davis, one of the leading spirits in the dynamiting by labor union officials of structures on which the open shop methods were in vogue during their construction, completed the story of his many separades and Frank Eckoff, another of the dynamiters, started his tale yesterday before the jury in the trial David Caplan now going on in the court of Judge Willis.

Davis was cross-examined at length at the conclusion of his story, but every effort of Defense Attorney ppel failed to change the testimony of the witness. Prior to placing Eckoff on the stand, a number minor witnesses were called. Among these were two branch office managers for the Western Union company, J. G. Decatur of San Francisco and P. L. Mounce of Indianapolis, who identified signatures of the McNamaras and other officials of the International Association of Bridge and Structural Iron Workers. Mrs. Maud W. Stewart, sister of Bakersfield, but formerly with the Hotel Chapman in this city, testified to an introduction to Mr. Perry, whom she later identified as Matthew Schmidt.

A. J. Rence, identification expert of the Federal prison at Leavenworth, Kan., identified the signatures of a large number of the prisoners who were incarcerated in connection with the national dynamite outrages which culminated with the destruction of The Times Building and the killing of twenty employees.

Frank Eckoff told of his years of acquaintance and friendship with J. B. McNamara, who resided on the same street, just about a block away from his home in Cincinnati. On one occasion, he alleged that McNamara took him to a small house and showed him a cache of dynamite, some of which was stolen and proved to have lost its strength. He also accompanied McNamara at one time the explosive was placed on a bridge near Cincinnati and its detonation followed. His testimony not complete at the time of the closing of the day's session.

Bertrand McManigal, the star witness for the unionites, will precede Mr. Eckoff on the stand. The operations lead to the Pacific Coast he was one of those who had direct connection with the [illegible] dynamitings.

Thousands of People

[illegible] to telephone ads. to The Times the [illegible] Saturday evenings. Do it Friday or early [illegible] and avoid confusion.

Legal.

THE DISTRICT COURT OF THE [illegible] DISTRICT OF MACLEOD.

In the Matter of the Estate of John [illegible], Deceased.

NOTICE TO CREDITORS.

[illegible], FENERTY & CHADWICK, [illegible], Calgary, Alberta, Canada.

NOTICE TO CREDITORS AND CLAIMANTS.

IN THE MATTER of the estate of [illegible] Lobb, late of the City of Los Angeles, in the State of California, Deceased.

NOTICE is hereby given that all persons having claim upon the estate of said deceased, who died on or about the 16th day of April, A.D., 1915, are required to file the same with proper vouchers duly verified of their claim and of the securities held by them, and that after date the Administrator will distribute the assets of the deceased among the persons entitled thereto, having regard only to the claims of which notice has been filed or brought to his knowledge.

Dated this 24th day of October, A.D. 1916.

AVERY, FENERTY & CHADWICK, Solicitors for the Administrator.

[illegible] will be opened on the 28th, [illegible] at the office of the Imperial Irrigation District at El Centro, California, [illegible] excavation of an intake canal in Cal[illegible] from the Colorado River [illegible] 140 foot bottom width, [illegible] of excavation. Yardage approximately 1,000,000.

[illegible] for the excavation of four [illegible] in Mexico, 40 feet bottom width, [illegible] feet depth of excavation. Yardage estimated 450,000. All material excavated must be completed by April 1, 1917.

[illegible] and specifications will be furnished to contractors who apply to [illegible] R. Beckwood, Chief Engineer Imperial Irrigation District, at Calexico, Cal.

IMPERIAL IRRIGATION DISTRICT.

OCTOBER 25, 1916.

SEALED PROPOSALS will be received at the office of Treasurer Pacific Branch, N. H. [illegible], Soldiers' Home, Los Angeles, California, and there opened at 2 p. m. Nov. 15, 1916, for furnishing and delivering the [illegible] supplies in accordance with the [illegible] and specifications, copies of which [illegible] can be had upon application to the Treasurer, as follows: [illegible] Supplies until 12 o'clock, p. m., Nov. 15, 1916, for Current Expense Supplies until 12 o'clock, p. m. Nov. 15, 1916, for Repairs supplies until 12:30 o'clock, p. m., Nov. 15, 1916, for Farm Supplies until 1 o'clock, p. m., for Clothing until 1:30 o'clock, p. m., Nov. 15, 1916.

GEO. T. BAGGOTT, Treasurer.

Engineer Office, 722 Central Building, Los Angeles, Cal. Sealed proposals for [illegible] setting with stone a levee at Tom[illegible], will be received here until 2 p. m., Nov. 15, 1916, and then opened [illegible] on application.

[illegible] PRIZE Obtainable 1916 "Safe-Tea First"

McCall Patterns— Woodley's American Express Branch.

Smart Trimmed Hats, $5, $7.50, $10.00

Women who see what stylish creations we have evolved out of winter's choicest materials and trimmings, to sell at these three prices, seldom think it necessary to pay more for an every-day hat. So many styles, shapes, colors and models that details are impossible; we urge you to see these.

(Millinery; Main Floor)

Will You Buy 35c to 40c Cretonnes for 22c

Pretty designs and perfect goods; but we cannot get more of them, and some of them are soiled from displaying here and there, so we shall offer one lot of our regular 35c and 40c qualities now at, yard .....

Scrim, 20c Yd.

40 inches wide; in white, cream or ecru; a good heavy scrim that will withstand repeated laundering; sells regularly for 25c, special.....20c

Acme Card Tables, $3

Standard size; covered with green pebble cloth; the legs fold under with automatic lock; very strong and durable in every way; here $3.00

Vacuum Cleaners, $6

The Hugro hand vacuum cleaner—a brush and vacuum in one, is easily operated, and will give perfect satisfaction; the majority of dealers sell this cleaner at $7 to $10; here it is only.....$6.00

Axminster Rugs, $27.50

And higher, up to $35; in best makes only; with or without a seam; in a fine variety of patterns. In the 8.3x10.6 size, they may be had at $25, $27.50 and $30 each.

Japanese Matting, 24c Yd.

Plain white cotton warp matting; 36 inches wide; for bedrooms, halls or porches; regularly 30c 24c

Lace Curtains, $1.10

These are extra wide and extra long—50 inches by three yards; a well made Nottingham; regular price $1.50.

Marquisette Curtains, $1.25

In white or ecru; 34 inches wide; plain hemstitched, with heavy silk thread; $1.75 curtains now $1.25

Whittall Rugs Advance

in about two weeks; all grades and sizes will be higher; so we advise any prospective purchaser to buy at once; our selections comprise the best patterns of these best-in-America rugs. Present prices are, on 9x12 size:

Anglo-Persian Wilton....$75
Anglo-Indian Wilton..$63.50
Royal Worcester Wilton, $56.75.
Chlidema Body Brussels..$40
Peerless Body Brussels, $35.75

Carpet Sweepers, $2.50

Up to $6; the old reliable Bissell brand; known as the best brush sweeper manufactured.

Inlaid Linoleum, $1.15

per square yard; not laid; solid colors that will not wear off; eight good patterns.

(Rugs; Draperies; Third Floor)

Log Cabin Rugs

The rag rug that has a reputation for quality; here in all sizes; little door mats, 24x36, at 85c; up to 9x12 sizes at.....$12

Bathroom Fixtures

Crystal Towel Bars

Size	Were	Now
¾x18	75c	40c
¾x24	$1.35	85c
¾x30	$1.50	95c
1x24	$2.00	$1.25
1x30	$2.25	$1.50
1x36	$2.50	$1.75

Opal Towel Bars and **Crystal Shelves** also reduced. Certain fixtures out at.....Half

(Bathroom Fixtures; South Aisle)

Toy Section Ready!

Here those who are selecting gifts for children will find all sorts of the desirable practical toys—

Wheel Goods—including Velocipedes, Tricycles, Irish Mail Carts, Coasters and plain wagons; Doll Buggies, Doll Carts, Automobiles, Farm Wagons, Kiddie Kars and Kiddie Horses.

Books—really worth-while literature—from the simple ABC books in linen, for very tiny people, to standard authors that write for youngsters of sixteen and eighteen years.

Board Games—upon which can be played a hundred different games; and new card games of various sorts in plenty.

Friction Toys—of the most practical sorts; well made and durable.

Trains—simple or elaborate affairs.

Dolls—many of the hard-to-obtain German makes (at prices that have not been advanced) and the best of the domestic makes; all sizes and kinds.

Doll Furniture—for dolls, and for children, too.

Toys—in such profusion that to tell you about them would mean to take an inventory of the entire stock.

Buy now while you may make leisurely selection.

(Toys; Third Floor)

anksgiving

ts of one cloth and
t prices from seven
nd no store in the

ous Shamrock brand—scroll, wreath, nly $13.50

Doylie Sets, $5.00

13 pieces; every thread pure linen and real hand embroidering; the set complete $5.00

Napkins, $5 Dozen

They match the linen at $1.50 a yard; 20 inches square.

Bath Towels, 25c

Beautiful fancy stripe bath towels; checks, too, in blue, pink or yellow.

(Linens; Rear South Aisle)

White Ivory Toilet Ware

You can assemble a set from these, or add to those you already possess, at a saving.

$1.50 French Ivory **Puff Boxes**.....98c

35c White Ivory **Dressing Combs**...25c
Coarse and fine or all-coarse.

Ivory Pyralin **Mirrors**, $3.50, $3.75, $4

Manicure Articles—a complete line...35c

75c White Ivory **Buffers**.....65c

Perfume Bottle and Holder.....25c
Many of these are in the popular Du Barry pattern.

(Toilet Goods; South Aisle)

Values in Children's White Dresses

Really astonishing values in white dresses for little people of six months, one and two years; dainty smocked affairs, embroidery and lace-trimmed yokes, with tucked, hemstitched and embroidered ruffles; and only these prices to pay.....50c, 65c, $1.00 to $2.50

Skirts and Slips—cunning little skirts and Princess slips at.....50c, 75c, $1 to $2.50

Christmas Novelties — all sorts of clever things to amuse babies here now—really new things; very reasonably priced.

Rattles.....25c, 50c, 75c

Coat Hangers..50c, 75c, $1

(Infants' Wear; Second Floor)

New Bootees—pretty styles for babies.....25c, 50c, 75c
In silk.....75c

Especially for Baby—beads, carriage straps, toilet sets, record books, powder and soap boxes; dozens of articles for babies' convenience and pleasure are here to make selection from now.

New Black and Colored Dress Goods Arrive

One of the most difficult articles of merchandise to obtain just now is a good piece of dress goods—scarcity of wools, scarcity of dyes, have made woolen materials high in price. Note, then, these remarkable values.

Black Chiffon Broadcloths

Fine quality; 54 inches wide; a $4.00 value, yd., $3.50

Other Black Woolens

50-in. English Panama; reg. $2.50..$2
55-in. Novelty Coating; $3.50..$2.50
56-in. Diagonal Suiting; $2.50..$2
58-in. Novelty Stripe; $3.....$2.25
52-in. Broadcloth; reg. $3.....$2.50
43-in. Batiste; $1.50.....$1
46-in. Wool Ottoman; $2.....$1.50

Colored Dress Goods

Nuns veiling, albatross and Canton crepe; 36 and 40 inches wide; medium and light colors; values to $1...50c

Brocade Poplins— silk-and-wool; in light shades; $2.50 value...$1.50

Silk-and-Wool Poplins — 42 and 44-in. widths; in high colors; $2 val.....$1

In 40-inch width; reg. $1.50.....$1

All-Wool Sports Coatings—54 inches wide; rose or gold; reg. $2.50.....$2

(Woolens; Broadway Annex)

Children's Knitwear

Girls' Globe Union Suits

in medium cotton and part wool; high neck, long sleeves, ankle; Dutch neck, elbow sleeves, knee; in wool, high neck, long sleeves, ankle.

Girls' Globe Vests

High neck, long sleeves, Dutch neck, elbow sleeves; knee or ankle pants to match, in medium cotton and part wool. In wool, high neck, long sleeves; ankle pants.

Boys' Globe Union Suits

in medium cotton, part wool and all wool.

Girls' Vests—fleece-lined; high neck, long sleeves, Dutch neck, elbow sleeves. Knee and ankle pants.....25c

Stuttgarter Garments — in white vests, pants, drawers and union suits; vests, pants and drawers in natural color.

(Knitwear; South Aisle)

Gift Suggestions Here

It is always the part of wisdom to make selection from such things as the following as early as you can, for they cannot easily be duplicated later in the season, when stocks are broken.

Address Books, 35c to $3.50.

Art Calendars, 10c to $2.

Kodak Books, 25c to $3.50.

Rust Craft Novelties, 25c to $1.

$1.25 Stationery, 75c Box

Gift boxes, containing one quire of paper and cards with envelopes to match; beautifully initialed in blue and silver.

(Stationery; South Aisle)

Another Shipment of Alexandre Gloves Arrives

These well-liked gloves are all dyed by the new Tryphosa sanitary dyeing process—which makes the glove antiseptic and the leather perfectly sterilized.

It permits the glove to slip on and off the hands readily, avoiding damage and the use of powder. This peculiar process of dressing makes the hands soft and smooth and not liable to become chapped.

It lends a pleasant perfume to the gloves.

Alexandre gloves here in black, white, navy, new beaver brown, champagne; all with fancy embroidered backs.

New Sport Gloves

Yellow capes with black embroidery; gray buck, yellow lined.

Washable Cape Gloves

In one-clasp and wrist lengths; biscuit, pearl, white or gray; $1.50 to $2.50.

(Gloves; Main Floor)

50c Buys Jewelry, Values to $1.50

Hair ornaments, silver table accessories, statuettes, and various other attractive little things:

In Jewelry

Cuff links, scarf pins, tie clasps, shoe buckles, hat pins, earrings, pearl beads, brooches, belt buckles, silver lockets and chains; beauty pins, rings, etc.

Table Accessories

Jam jars, baby cups, Dorine boxes, bud vases, salt and pepper shakers, sugar trays, pin cushions, loving cups, photograph frames, jewel cases, mustard jars, etc.

Hair Ornaments

—barrettes, side combs, back combs, fancy pins, set with rhinestones or beautifully carved; ornaments in this group that you would consider inexpensive at as high as $2.50 each.

Fetching New Blouses at $2.25

Lingerie waists that have just been put in stock — a range of styles to suit the most fastidious, and values that should satisfy anyone, since they usually sell at $2.95. All waists have long sleeves; some have wide large collars, others the convertible style; materials are batiste and voile. Certain models are finely tucked, others are tucked and embroidered, still others are lace-trimmed; bargains at $2.25.

(Waists; Second Floor)

Handkerchiefs for Christmas

So many people unwisely put off the choosing of handkerchiefs until about the last thing before Christmas—unwisely, because handkerchiefs cannot be purchased by us and brought to you under a week or two at the shortest time. So, when stocks are depleted the late comers are the ones to suffer.

Right now we are showing an enormous variety of colored borders, colored corner designs, (more than we ever carried in a previous season) lace borders, Madeira and real Armenian embroidered; plain linens, novelty crepes de chine; the pretty blue-bird pattern, round handkerchiefs; styles for children; initials galore; half-inch hems, initialed; and men's handkerchiefs. Prices range from 10c to $35.

(Handkerchiefs; Main Floor)

Ostermoor Mattresses Excel

Most people know that every mattress maker tries to imitate the Ostermoor—and the majority of people who have tried recently to buy mattresses, know that the prices of most brands have risen sharply within the last six months.

The Ostermoor Price Is Not Advanced

You Can Buy a Genuine Ostermoor

today for less than you will probably be asked to pay for an inferior brand; compare Ostermoor prices with others, then come here, for we are sole agents in Los Angeles.

(Bedding; Rear South Aisle)

St. Mary's Blankets

Are sold, in Los Angeles, only at Coulter's—they also set the standard for quality in such goods. We carry a complete line, in plain colors, plaids and fancy borders, at prices ranging from $5 to $30; you can give no nicer gift to any housewife than one of these.

Hair Switches, Now, $5.00

All genuine first-quality wavy hair; all shades, even some of the grays; assorted lengths; values to $10. This is the $5.00 special for which many of you have been waiting.

(Hair Goods; Third Floor)

Ribbons 75c yd.

So many uses for ribbons; so few real bargains. But here is one—because, having purchased a little lot from one of our best ribbon firms, we can sell values to $2 a yard at this little price!

Ribbons 6 to 9 Inches Wide

In the most delightfully pretty flowered patterns; in the intricate Persian designs; in stripes, plaids, two-color effects, Jacquards; faille, satin and taffeta grounds.

These are the fashionable ribbons for making up into the ribbon bags, cushions, and other ribbon work that every woman is doing now.

(Ribbons; Main Floor)

Desirable New Linings

Heatherbloom—36 inches wide; for linings and petticoats; in colors; reg. 35c 25c

Rusiline—36-inch width; yellow, blue or pink; 20c value at 10c

(And all the other good linings in our Lining Section; Broadway Annex)

A la Carte Service; 50c and 35c Luncheons 215-229 South Broadway—224-228 South Hill Street Canterbury Goods Co. ESTABLISHED 1870

Illuminating.

SPOTLIGHT ON CITY AT PLAY.

Clubwomen Discuss Survey of People's Amusements.

Most of Them are Perfectly Proper and Wholesome.

But There are Others, and They are Under Watch.

BY ALMA WHITAKER.

The divers ways, mostly wholesome and perfectly proper, in which the 500,000 inhabitants of Los Angeles amuse themselves was the subject of a careful and painstaking survey by Miss Helen Wright, under the auspices of the Public Affairs Committee of the Friday Morning Club, and the result of it was given and discussed at the club yesterday.

That a few of the commercialized amusements are not exactly above board, but that there is marked improvement in their manners and regulations under the present city administration, was agreed. These, therefore, were not touched upon with any detail in the survey—although much varied and peculiar information had been obtained—as it was considered desirable to observe a policy of watchful waiting in their case for the present.

But the sports, parks, schools, country clubs, "private" dancing, music, and motion pictures were thoroughly discussed. As regards the pictures, for instance, it was discovered that over $30,000 a week is spent upon them.

And there are no less than 102 laws and ordinances dealing with the amusements of the city. It transpired, in answer to a question, however, that they are rarely, if ever enforced, particularly those relating to children under 14 years old and the "movies." The law says that they shall not go to a moving-picture show unaccompanied by elders, but thousands of them continue to do so with impunity. The parents do not seem to mind and the picture-show manager is perfectly satisfied. When one parent with conscientious objections remonstrated with a certain manager, he said there was no law against it and he thought the boy ought to go if he wanted to. That gentleman is about to be confronted with a typewritten copy of the law.

"HANDSOME BACHELOR."

Mrs. Pehr was the authority on this subject. She told of a visit to Mayor Woodman, whom she described as a handsome and very approachable widower, who had declared he would welcome visits from any ladies interested in public affairs. She trusted he would not be overwhelmed wit hthe avalanche.

The question of dancing was interesting. Of more than 3000 high school boys and girls, about 17 years of age, who replied to a series of questions about their amusements, more than half do not dance at all. Twenty-seven per cent. of the rest admitted frequenting public dance halls, but the rest go only to private dances.

That public dance clubs, designed to defeat the recent cafe ordinances, have sprung up in many of the residence districts was also brought out, names and addresses being given. Many of these are said to be entirely reprehensible, the young men carrying liquor in their pockets and many persons who would not be tolerated on the public dance floors, attending them, as well as the better class young people of the neighborhood. These, Mayor Woodman is said to be attending to with the hand of Nemesis.

That 25 per cent. of the population is minors and that their recreations are pretty well the most important things in their lives, also developed from the investigations. The majority of them are passionately attached to wholesome outdoor sports, in which, it was agreed, they should have every encouragement. Miss Wright said she had no idea how important baseball is until she made this survey. There is commercial baseball, semi-commercial baseball and amateur baseball galore.

Miss Stoddard gave some interesting data about the public playgrounds, in which this city compares most favorably with others of its size, though, she said, there is ample scope for hundreds more. There are about sixty school and other playgrounds where 250 could be satisfactorily utilized, she asserted.

LITTLE FREE MUSIC.

Mrs. Abramson spoke of the music, in which the city is rich for those that can afford $1 and upwards for their tickets, but possesses only one public band that can be enjoyed free—that at Eastlake Park, provided by the Pacific Electric. There is no municipal music of any kind, she said, a fact to be deplored.

Art was also included in the surveyed amusements, but that its popularity is very unsure was evident, since an urgent plea was made to patronize the exhibitions more adequately.

That there are nearly 7000 golfers in Southern California and nearly 4000 players in Los Angeles, and that the public links at Griffith Park are a very real blessing, is also brought out in the survey.

The public parks of Los Angeles compare favorably with those of other cities and Griffith Park is the third largest in the United States. A plea was made for swimming pools.

The pool rooms met with disapproval. Many of them are said to be most unfortunate centers for the young boys of the neighborhoods to frequent. The tales told, the language used and the general atmosphere of certain specified places came in for serious indictment at the hands of a member of the Morals Efficiency Commission.

FREE-RIDE EVIL.

Another question brought up is that of the numerous boys who beg for "lifts" in automobiles, to get to the beaches. While many of them are accommodated by good men, willing to be of real aid and benevolence, others fall into the hands of disreputable men, who prove disastrous friends for the boys. It was recommended that it be made a penal offense to give free rides to boys under the circumstances. The case of one boy who begged his transportation the whole way from New York to Los Angeles and was finally taken care of by the local Y.M.C.A., was cited. But that law, as one voice pointed out, would have prevented Los Angeles from acquiring at least one yearning citizen.

The survey is presently to appear in printed form and includes information on motoring and scores of other amusements. It covers the recreations of every class of citizen and presents some interesting and surprising statistics.

PUBLISHERS:
THE TIMES-MIRROR COMPANY.
OFFICERS:
H. G. OTIS, President and Gener. Manager.
HARRY CHANDLER, Asst. Gen. Mgr. and Treas.
HARRY E. ANDREWS, Managing Editor.
E. K. PFAFFINGER, Assistant Treasurer.
MARIAN OTIS-CHANDLER, Vice-Pres. and Sec'y.

Los Angeles Times

EVERY MORNING IN THE YEAR.
Daily and Sunday, Illustrated Weekly and Semi-Monthly Magazines. Yearly $9.00; Monthly, 75 Cents, Postpaid. Daily Founded Dec. 4, 1881—35th Year.
Member, Class A, of the Associated Press. Leased wire mileage covered: Day, 22,000; Night, 28,000; words transmitted, 60,000, not including specials.
OFFICE:
New Times Building, First and Broadway.
LOS ANGELES (Loce Ahng-hayl-ais)
Entered at the Postoffice as mail matter of Class II.

TREND OF THE FINANCIAL NEWS.

CHIEF EVENTS OF YESTERDAY.

(At Home:) Renewal of the strike-threatening attitude of the railroad brotherhoods was the only cloud upon New York Stock Exchange trading and because of it rail issues were the only laggards in a broad and active market. Trading was marked by alternate spells of decline and advance, but in the final hour the entire list rose briskly, even rails sharing in the advance. Bonds, at first irregular, later took on strength.

British labor is favorably impressed with the protective-tariff idea now and it may be that England will soon abandon her free-trade policy. Thus American manufacturers who wish to keep their British trade will probably have to build factories in England, according to a news dispatch from New York.

A HINT FOR HERBERT.

Things might have been different in the recent election if the Republican National Committee had secured the services of that superman, Herb Kaufman, as publicity agent. He certainly knows how to do it—as he himself admits.

A BOOST FOR SLACKERS.

The facts that President Wilson was able to get thousands of votes on the "he-kept-us-out-of-war" shout, and that it is requiring a constant prodding to get 1000 enlistments a month in forty-eight States of the Union shows plainly that the spirit of patriotism is not as militant as it once was, and that there are a lot of "slackers" in this country. It is becoming unfashionable to be patriotic. Some day we will wake up.

A STAR GAZER DEAD.

The death of Dr. Percival Lowell, the astronomer, who had a station at Flagstaff, Ariz., and who is generally hailed as the man whose discovery of the canals of Mars (setting a new figure in the profession that he adorned) will be received with unfeigned regret not only by astronomical experts, but laymen as well. Dr. Lowell's discovery is now accepted in a field of research that is constantly expanding under the touch of such masters as the dead astronomer. He led the way with the now established fact that there are canals on Mars. Will his successors teach us still more about conditions on that far-away sphere?

WHAT NEXT?

The one hope that California has of not getting what is coming to her in return for swapping off Hughes and protection in order to obtain an unnecessary majority for Johnson and industrial disaster is that President Wilson may flop once more, and by way of a change flop to the right side and consent to an amendment of the Underwood law that will protect some of our leading industries.

And it may be that Johnson will not now turn another back-action somersault and flip-flop into the Democratic party. It may possibly be that he will not take orders from Gompers. Nobody knows what Johnson will do except the Almighty—and He won't tell.

HOME PRODUCTS WEEK.

This is Home Products Week for Southern California, and the teeming industries of the Southland will be everywhere in evidence. Manufacturers are recognizing this section of the State as peculiarly fitted for the production of about everything needed in modern life, and as a consequence establishments dedicated to that proposition are springing up everywhere. Under the encouragement of the Chamber of Commerce Los Angeles promises to be soon one of the greatest manufacturing centers on the Pacific Coast. Its expansion along that line can be accelerated by the people of this section patronizing the industrial plants that are springing up in all parts of the city and contiguous territory. "Made in California" ought to be the synonym of not only the best but the most desired of hundreds of products. Patronize home industry! Encourage those who are devoting their money and their efforts to the task of upbuilding the Southland.

WHAT MIGHT HAVE BEEN.

It is a cause for real regret that the administration of President Wilson should not have been judged by normal conditions. The verdict of the ballots would have been different if there had been no war to vitalize American industries that were dying under the withering blast of the Underwood tariff law. And with no hostilities there would have been no hysterical cry of "he kept us out of war." During the fourteen months that intervened between the inauguration of President Wilson and the declaration of war the bread line was formed in many cities, and factories were closing because of the free-trade features of the tariff law. But war came, and there was a new face on conditions. Business boomed in some sections, and the voters whom it would have been necessary to draft if there had been a real war shouted themselves hoarse in exaltation of a President who never had any chance to get us into a war. Woodrow Wilson can lay the flattering unction to his soul that, but for the war and its consequences manifested here, he would have been compelled to abide by the one-term plank of the Baltimore platform. His alleged popularity would have turned to ashes and he would have been retired from office.

ANSWERING THE CALL.

A few weeks ago, at a meeting of the American Relief Commission in New York Ambassador Gerard appealed to the people of America for funds with which to buy bread for the starving women and children of war-wasted Germany. That appeal is being answered and the people of Los Angeles are justified in feeling proud of the fact that this is the first city in the United States to respond to the call. Realizing that "what is everybody's business is nobody's business," a number of influential citizens held a meeting last Saturday and effected an organization with which the people might co-operate in this humanitarian enterprise. Headquarters were established in room 401, 631 South Spring street, and early Monday morning men and women, rich and poor, from all walks of life, began to respond to the cry of the distressed ones from the land across the sea. The first to arrive was a ranchman who had come to the city in the early dawn to dispose of the fruits of his labor. Refusing to give his name, he deposited his donation with the remark that his Thanksgiving turkey would taste better for the memory of this simple act of kindness. Next in line came an Englishman, pastor of the Church of Eternal Truth, with a donation of $7 from his little congregation. "My people have their creed," he smiled, "but they also have their religion, and it is the religion of the Man who went about doing good." The preacher stepped aside, making room for a man who wore a soiled slouch hat, a torn coat and shoes that the Salvation Army would probably refuse as a gift of charity. "Your name, sir?" inquired Mr. Wing. A wrinkled hand laid a silver dollar on the desk. "Put me down as The Man from Nowhere," he said with a faint smile, turned quickly and left the room. Witnessing such scenes as this and encountering such a spirit of good will among men, it would be but natural today for any resident of Los Angeles to choose the affirmative in debating the old school question, "Resolved, that the world is growing better."

There is still plenty of time for the charitably-disposed to accomplish splendid things in this work, but there is no time to be lost. This is Southern California's Thanksgiving offering to the suffering, widows and orphans of Germany. The headquarters here will be closed on December 1, and Ambassador Gerard will sail for Germany December 5. In the meantime every town and section in Southern California should form its own special relief committee, co-operating, if desirable, with the Los Angeles organization. There is no time, nor should there be any necessity, for personal soliciting. The committee is depending upon the newspapers, the civic, commercial and religious bodies to spread broadcast the appeal for help. It is up to each individual to make this a personal issue and to do whatever is possible for those who suffer. Even the children of the schools and churches should be made to feel responsibility in this matter and should be afforded an opportunity to feel the warmth and gladness of heart that comes from the noble impulses of giving. The smallest donation will be gladly welcomed. The telephone number at headquarters is Main 2875 or 60578. Southern California should raise $50,000 for this cause. Los Angeles was first to respond, now let her be most generous in donation. We have only two more weeks in which to labor in this fertile field, sowing the seeds of loving pity that shall spring up and bloom in our hearts like the flowers on our hills.

REAL ESTATE—THE BIG THINGS DOING.

So many real estate and building projects of first-magnitude importance are going ahead or definitely shaping in Los Angeles at the present time that it is beginning to be somewhat of a memory test to keep track of them all. The great majority of the investors in the city, it is absolutely certain, do not as yet fully realize the tremendous change that has come about in recent months. If they did, the general activity in realty and structural lines would undeniably be much greater than it now is; for, although there has been a notable picking up in these broad fields, there is still room for improvement. Once the investing public as a whole really grasps the full significance of the huge enterprises now being put through in such numbers by the big fellows there is bound to be a resumption of the kind of general development activity that characterized the livelier years preceding 1914 and which made Los Angeles the far-flung metropolitan city of today. These big things are already in sight.

The revival has been so sudden that many undoubtedly are hardly aware of what has been happening. The very unexpectedness of the new movement, coming abruptly after a long period of almost monotonous dullness in development lines, has caught even keen students of conditions napping. This is not to be wondered at. The nation-wide depression that settled over the country in the latter part of 1913 and which President Wilson, with true academic instinct, proceeded to assure the people was "merely psychological," weighed heavily on Los Angeles, as on other large cities that had been forging ahead, and did not lift appreciably until after the munitions centers of the East had long been rolling in prosperity.

There have been little spurts from time to time in the past three years, but people became skeptical after awhile about these "flashes in the pan," as they came to call the occasional announcements of important transactions and undertakings. They were ready to believe that prosperity was "here and now" when these manifestations began to show something of the continuity of a procession of events, but not until then. The "watchful waiting" of the investing public finally became mere waiting.

The mantle of uncertainty has at last been lifted. Capital has come out of hiding. It is true that this momentous change has so far been reflected in the larger operations of the leaders in finance and business rather than in ordinary, every-day activities, but the one naturally follows upon the other, and the situation as it is has a significance all its own. Capital is always first to seek the cyclone cellar when conditions are even remotely threatening and, once there, it sticks until the shrewdest lookouts of the financial world have scrutinized the skies and given the word that all is well again.

Last week it was the Union Oil Company that furnished the latest development sensation, with its announcement of a $2,500,000 refinery to be started immediately at the harbor. A little while ago the Pacific Electric Railway decided to go ahead with its mammoth shops in the industrial suburb of Torrance, and within the past few days that great enterprise, which is to cost into the millions, has been definitely started with the laying of spur tracks to its site. Gigantic trench machines, the same kind that are seaming the blood-stained fields of Europe, are now rumbling back and forth over the site of the $10,000,000 wholesale terminal on East Seventh street, gouging out the earth for the foundations of this mighty group of buildings. Never before in the history of Los Angeles has a project equal in magnitude to any one of these three been launched, and these are but the largest in an array of big structural enterprises that rank in importance with any ever undertaken here. And more are coming.

The Times, which has reported one big project after another in the past few weeks, will in a few days have quite the largest and most sensational development announcement in the annals of the city. The news, in fact, will serve to call the attention of the people of Los Angeles to the real financial situation in this city as nothing else has or could do.

CATCHING VILLA.

Senor Carranza has announced his intention to return to that popular form of Mexican outdoor sport, catching Villa. He is reported to be concentrating large bodies of troops. He burns with determination.

The trouble is, Villa seems to have no enthusiasm for being caught. To run him to earth is an all but impossible task. The more troops Carranza mobilizes for that purpose, the less likely he is to accomplish anything.

Experience has shown that the troops sent out to fight against Villa gayly flop over to the other side and fight for Villa. Whenever his troops are dispersed, Villa is in reality the safest, for he is then sure to be hidden at the cabins of the Mexican peasants who all worship him.

Our own military expedition hadn't much better chance of success. Gen. Pershing might as well have led the cavalry after a quail hen.

It was a wild-goose chase from every standpoint. Instead of being ordered into Mexico to catch Villa, Gen. Pershing should have been commissioned to wipe out the conditions that made Villa possible.

Although no punishment could be too severe for a monster of vice and crime like this cholo leader, the mere capture of Villa wouldn't help matters much. There would still remain a country ruled over by a ridiculous collection of tattered tyrants—servants, petty clerks, school teachers, cowboys—masquerading as generals and Governors and grandees.

Science admonishes us to swat the flies; not to exhaust our energies in the frantic pursuit of any particular fly; just go after flies wherever you find them.

INFANT PARALYSIS.

The medical highbrows announce that they have located the cause of poliomyelitis, or infant paralysis, declaring that the large intestine has been found to be the seat of the disease. Now that physicians know what the germ is, thanks to the discovery of Dr. Simon Flexner of the Rockefeller Institute, how it gets into the body and where it finds the most fertile hiding place, they ought to go a step further and diagnose the method of prevention and cure.

Seeking the Altitude Record.

THE CONSTITUTIONALITY OF PROHIBITION.

The wets in Georgia are making a fight against the State-wide prohibition law, a case involving its validity having been certified by the Court of Appeals to the Supreme Court of the State for instruction on eight distinct questions of constitutional construction and statutory interpretation. Six of these questions go to the determination of the validity of the act as to whether it was legally passed and as to whether a distinction should not be drawn in favor of the wets with respect to liquor owned in the State before the passage of the prohibitory law. But there are two questions which may be asked elsewhere than of the Supreme Court of Georgia, and in the determination of these questions the decision of the Georgia court will have considerable influence. One of these questions is whether the prohibition law is repugnant to the Fourteenth Amendment to the Constitution of the United States in that it deprives an individual of property without due process of law, and because it deprives him of the equal protection of the laws by making it unlawful for him to own, have in his possession and enjoy property which had lawfully been his before the passage of the law, and to own, have in his possession and enjoy property which has always been an article of commerce useful for purposes of art, medicine and social enjoyment.

It is further claimed that the law is repugnant to the Constitution of Georgia, which provides that private property shall not be taken or damaged for public purposes without just and adequate compensation being first made. The Supreme Court of Georgia takes decidedly high rank among lawyers throughout the Union, and its decision will be awaited with interest.

A QUESTION OF MONEY.

The length of this war seems now to be a question of money.

When the struggle started it was generally predicted that the power with the best financial resources would win. During the two years and more of fighting this element has been lost sight of by military critics. But it has forced itself to the fore again. The question of finance is now of uppermost importance both to the allies and the central powers.

A conference is reported to have been held by the leading financiers of the allied powers, looking to the solution of this riddle. According to reports, Italy has notified the other allies of her difficulty in attempting to float loans in the United States. England, which at first agreed to guarantee the loans of the lesser allies, has now straddled by dividing the responsibility with France. It is evident that a new and very vigorous effort is about to be made to raise funds in the United States.

In the face of this effort, the moneyed interests of the United States will find themselves in a position of embarrassment. The allies can't go on with the war without a fresh stream of money from somewhere. The defeat of the allies through lack of funds would probably mean repudiation of debts. On the other hand, the war cost may rise to such staggering sums that the allies—not to speak of the Germans—will have to repudiate their debts, anyhow. It is now a question whether to keep on paying assessments on the property or let it be sold for taxes.

Friends of the Kiddies.

[Indianapolis News:] After three masked robbers had ransacked her house at Salt Lake City, getting $2000 in money and jewels, Mrs. B. Baum pleaded with the bandits for enough money to buy circus tickets for the children. They returned $5 to her "so that the children could have a good time."

IN THE LIMELIGHT.

BY EUGENE BROWN.

Cheer Up.

Things are not as bad as they seem;
This is no time to pout or shirk;
Life is more than an empty dream;
Learn to whistle while you're at work.

Paying the Price.

Freak election bets are not indulged in to the extent that once gave them space in the telegraphic columns, but nevertheless a good many of them are made in which the payment involves embarrassment or hardship. There was the case noted yesterday in which the unfortunate man who bet on Capt. Helms's vote was nailed up in a barrel and rolled through Los Angeles street preceded by a fife and drum corps. When they finally opened up the top of the barrel he tried to make a joke about coming out ahead, but it was a sorry jest. It took a witch-hazel bath to relieve his bruises.

Nearly every Republican barber in town has the customer whom he will have to shave and mow free of charge for the rest of the year, but one epidermis tickler on Main street has a bet which hangs over. He made it in 1912 and by its terms he must shave a good patron every day as long as Wilson is President. He never figured that Woodrow would repeat himself and he thought the Democratic platform meant what it said.

Sports are ever making crazy bets about shaving and the like. There is the bearded doctor and the smooth-faced dentist who, by reason of their poor judgment on Ohio and New Jersey, must change places. The doctor will shave and wear glasses like Wilson, and the dentist will raise whiskers like Hughes.

On the other hand, there is the case of Otho Poling, the entomologist, who, by reason of a miscalculation of the Johnson vote, is sentenced to catch a butterfly on the summit of Mt. Baldy and deliver the same at the Hayward Hotel.

Now that the women have the ballot the freak family bet is sometimes found. There is a south-side man who will go to church next Sunday wearing his wife's new fall hat. But, at that, he is thanking his stars it is not her corset or skirt. He was too sure that Hughes would carry California.

The folk who make wild and woolly wagers are now paying the price.

Making the Mare Go.

The suggestion of the jitney king as indicated in The Times may not be half bad. The adoption of the prohibition amendment in Michigan threatens to put a flock of large and imposing breweries out of active business. Peaceful Henry would convert them into distilleries for the production of denatured alcohol—said alcohol to be used in the propulsion of the buzzwagons that made Michigan famous. Brother Ford's chemists have been experimenting and find that alcohol can be made from 'most anything but bone collar buttons and pig iron. As the quality and quantity of gasoline descends and the price rises, the necessity of an economical substitute becomes manifest. The Detroit manufacturer is looking to denatured alcohol to that end and it can be produced from some raw or waste products at a cost as low as six cents a gallon. Besides, the usual derivatives of wood alcohol tests were made of potatoes, carrots, beets and all manner of fruits and the waste of canneries. Of course a heavy percentage of denatured alcohol could be produced from grapes, and had the prohibition amendment carried in California it would doubtless have been the desire of Henry to buy up our wasted vineyards and wineries and divert them to the production of fodder—fluid fodder—for the purpose of enabling his flock of road beetles to scoot over our matchless boulevards. It is said that our arid friends in their diligent quest for argument did not lay more stress on this thought. Grapes make cheap alcohol, alcohol makes heat, heat makes power and power makes the little Ford ramble right along—except on chilly mornings. There is the endless chain of industry and the salvation of one of our pioneer investments.

MEN AND THINGS ACROSS THE SEA.

The Kaiser's Lost Mascot.

The Kaiser is perhaps the most superstitious man in Europe and that is why he is feeling uneasy just now, because the famous Hohenzollern mascot—a ring set with a jet black stone—has been mislaid.

Since the time of the Elector of Brandenburg every ruler of the house of Hohenzollern has, when dying, handed a sealed packet to his successor, containing the ring, which is supposed to confer success and good fortune on its possessor.

The legend is that the black stone was originally dropped by a large toad on the bed of the wife of the Elector immediately after the birth of her son, explains a writer in Pearson's Weekly, London. It was very carefully preserved, and the father of Frederick the Great had it set in the handsome ring which it now adorns.

The Kaiser loved to parade the "luck of the Hohenzollerns" on all state occasions, and doubtless he has lost it on one of his flying visits to his different war staffs at the front.

It is a curious coincidence that the Russian advance and the combined Anglo-French offensive have taken place since its loss.

Formerly belonging to the Vatican, this ring—in which is embedded a piece of wood supposed to be from the true cross—was presented to one of his ancestors, and is said to shield its wearer from physical danger. That's why the Czar always wears it.

Once, when in the middle of a journey, he suddenly found that he had left it behind, and his special train was delayed eight hours in order that one of his suite might go back and fetch the ring.

RIPPLING RHYMES.

USELESS REGRETS.

We all regret our past mistakes,
and view the same with wailing; but
when we've made our dizzy breaks,
our tears are unavailing. You run
your car at crazy speed through
city streets and alleys; for safety
rules you have no heed, on rural
hills and valleys. Some day when
you swing round a curve there'll
sweep into your vision another car
—you'll lose your nerve, and there'll
be a collision. When from the
tangled wreck you crawl with slats
and wishbone broken, the warning
words you will recall—that I've so
often spoken. And when you lie
upon a cot, with plaster casts
around you, a string of dark, remorseful thought will torture and
confound you. You'll weep for former folly then, your soul will be disgusted, but tears won't make you
sound again, or heal the leg that's
busted. And so with every foolish
trick that you and I are springing;
the penalty will make us sick, remorse and sorrow bringing.

WALT MASON.

THE TALKERS.

Recently in New York, two operatic performances were given in the City College Stadium. Everybody went, and one among the half who weren't "talkers" jotted down what the talking half said. Here is a report from The Evening Sun detailing a few of the phrases which floated to the reporter's ear as he sat in the huge concrete circle. The paragraphs run:

Yes, this is the same place that they gave Calibun in.

Are you cold, dear?

No, they have changed the cast. Matzenauer's to sing Brunnehilde instead of you know—the wife of Wotan.

Well, I must have forgotten my libretto and my handkerchief; yes, I remember leaving them both there in the library as I answered the telephone.

That's the Love Motif; no, no, I made a mistake; that's the Rhine.

Isn't she beautiful; she has lost!

Stick your hand in my overcoat pocket.

They say she's worked all summer.

Now, are you telling the truth about not being cold?

There's the sword; there; did you hear that last note that went up to C?

Let me buy you one of those straw pancakes. Here, boy, two of those seats. What! Two for a quarter?

There is that long-haired man we saw at the concert last winter.

We will take them home and use them for Pollicocchi Thursday night.

It's no trouble, and why waste the money?

Oh, wouldn't you think they'd be able to play violins with overcoats on?

No. I am very nice and warm now.

Bodanzky is in evening clothes; he's the only one.

My, what a crowd of people!

That's the Siegfried Motif. Yes, it is. I know, 'cause I have it on the pianola.

You are sure that you are warm enough now?

Sure.

National Editorial Service.

CULTIVATION OF PEACE.

BY CHARLES F. THWING, LL.D.
President of Western Reserve University.

PEACE among the nations is often interpreted as a condition which can be suddenly secured. The laying down of arms, the silencing of artillery, the drawing up of a treaty, the signing of a name, is thought to be and to mean peace. The error is not unnatural. But it is an error. Peace, as a permanent condition, is not a suddenly-made vision. It cannot be secured by any mechanical formula, or machine-like process.

Peace, as a lasting possession of the nations, rests on at least three foundations.

One corner-stone is international justice. Justice among the nations represents the rights, and the observance of the duties, of nations. Many wars arise from injustice, either intimated, demanded, or exacted. A nation, under certain conditions, has no alternative. It must fight or cease to be a nation. By not fighting, it commits suicide. Belgium, two years ago, was obliged to fight, unless it were willing to deny itself as a nation. It may be difficult to determine the nature of justice in any particular instance, although the cases are less frequent than one might believe. But the endeavor of one to learn justice, and the desire to observe justice, would save most nations from most wars.

A second foundation of peace is democracy. Kant, more than 100 years ago, expressed the belief that world-democracy must of necessity precede world-peace. Of course, democracy in certain cases will wage war, civil or foreign. But democracy will wage war less frequently, more humanely, than autocracy. Democracy has a larger part in any conflict. It has more to lose than autocracy. Democracy is on the firing line, autocracy in the palace. Let the spirit of democracy prevail, let the republican government, as an expression of the spirit of democracy, be established, and the world will speedily cease to learn war.

A third stone in the foundation-wall of peace is to be called international respect. By international respect I mean a real regard of the nations for each other. I mean the prevailing of that will among the nations which moves individuals unto mutual betterment. Some would call this humane spirit, international respect, the golden rule, and others would call it the Christian principle, and still others, the conduct and bearing of a gentleman. The designation is of no consequence. The fact is of all worth. It is the principle of good will. As a good will makes the good man, so the good will makes a world of peace.

Upon such a foundation, of justice, democracy, and international respect, will be built the temple of peace into which the nations will finally come.

PEN POINTS

BY THE STAFF.

Congress, Congress, what [illegible] lower house? Looks like fifty-fifty.

It might be well to [illegible] old cry, "What is the matter with Kansas?" Something's wrong.

While he is enjoying his run of good luck, President Wilson ought to invest in a hotel [illegible].

Wonder who in Mexico [illegible] Abraham Lincoln in the view of "Pansy" Baker, Secretary of [illegible].

And business men who profess to have had their eye teeth cut insist upon accepting checks from strangers.

The fellow who "knew all the time just what would happen" in the national campaign is now [illegible] ing to the front.

It is the view of a layman that if "kings and emperors had no armies to war the European famish would not last long.

And there are Norway, Sweden, Switzerland, Denmark and Spain who wonder how they keep out of the great war? They have no Woodrow Wilson.

For the first time since the days of Andrew Jackson has the Democracy succeeded itself at the White House. Some political history being made.

Do you know that when Christopher Columbus died there were no daily papers in Spain, and not only but his family paid any attention to his death?

As we take it, all that President Wilson now lacks is wings, and he is sprouting them in the eyes of the impressionable voters who supported him.

An epidemic is destroying the oysters in Chesapeake Bay. Why don't they have the oyster pirates in the summer time, when no one would care?

However the reported shortage in the buckwheat will cut no figure with the sort they serve in the quick-lunch shops—and some of the aristocratic places.

The healthfulness of a cigar is to be investigated by the Department of Agriculture. An effort should also be made to ascertain whether a clam is not more talkative.

The Hungarian tobacco monopoly limits customers to one cigar a day. And if they are anything like the size of the election cigars in evidence in Los Angeles, that is enough.

Rumors of peace among the nations of Europe are again heard. They always loom about this time of year, when weather conditions are such that neither side can do anything.

The announcement is made that St. Louis soft drinks will be advanced 20 per cent. after the first of the year. Been in that town several times and never laid eyes on a single soft drink.

It is hinted that Secretaries [illegible] and Daniels will be [illegible] skids in March, retiring from the Wilson Cabinet. That would put a crimp toward healing the disappointment of the Wilson re-election.

A cow has been sold back East for $6150—which is pretty high; but then a Holstein-Friesian sale [illegible] a 7-month's-old bull brought $106,000. But the female of the species is often as expensive as the male.

A woman went into a grocery store the other day and purchased two cans of tomatoes for [illegible]. She might have bought a basket of fresh vegetable in the public market. The ultimate consumer is a funny bird sometimes.

It used to be when a baby had colic mother gave it a dose of paregoric and that was the end of it. Now we call in an expert, a specialist and what-not; and if the baby gets well at all it must have a strong constitution.

The suffrage amendment to the Constitution has been beaten by the Presidential balloting. Some broad-minded persons cannot see why the women in one State should have the ballot and the sex in another be deprived of that privilege.

The lure of the apartment house is one of the evils of our time. It favors shirking. It favors withdrawal from physical activity and moral responsibility. There is no better stimulant to [illegible] sanity, physical and moral [illegible] than a home.

Funny features of the eastern papers coming to our desk [illegible] in editions appearing on the eve of the election, are cards signed by Wilson Democrats alleging that [illegible] out of ten Republicans intended voting for Wilson in States that were swept by Judge Hughes.

Love's Defeat.

I thought to cast myself [illegible] feet,
To serve as step wherein [illegible] to rise,
So am I victim of my own [illegible]
Seeing but pity in her [illegible] "For love," they seem to [illegible] like a tune
All nicely woven to the [illegible] tire;
If word or note be stricken [illegible] rune
That will be ashes which [illegible] fire.
Love has his temple at the [illegible] strength,
And where his three [illegible] treasures rest;
True love goes not to [illegible] lengths,
To prove itself [illegible] best."
Upright I stand, my heart a [illegible] rare
Wherein her image [illegible] fair.

—[Charles [illegible]

In the Toils.

SNARE ALLEGED DESERT SHARKS.

Federal Officers Nab Pair of Land Locators.

Fraud via Entry and Annual Proof Route Charged.

Suspect Indulges in Tirade, Vilifying Farmers.

Declaring that "all farmers are either fools or crooks," John W. [illegible] of No. 795 East Forty-sixth [illegible], land locater, miner and prospector, yesterday in the County Jail, where he is held on a charge of making false affidavits in land entries, flew into a violent rage and denounced his former clients, the Federal authorities and those responsible for his arrest. O'Day was arrested at Pomona, where he was recuperating from what he described as a terrifying experience on the desert, having been lost in Death Valley, he said, for four days and nights, most of that time without food or water. He carries $30,000 [illegible] insurance.

O'Day and Charles Berry were secretly indicted by the Federal grand jury last week, together with a third man whose name has not been made public. O'Day and Berry were arrested yesterday.

It is alleged the three composed a ring of land operators that made a specialty of defrauding desert land entrants by the location and annual proof of routes. O'Day in his sarcastic [illegible] burst of wrath said:

CANNIBAL STUFF.

"Yes, I am a bad man. I have killed a hundred men and eaten half of them. Listen to these officers and they will make you believe that a [illegible] is a piker beside me. As a matter of fact, I have made the fortunes of many men who are willing to work. These lazy farmers who are unable to go out into the desert and pick up gold off their land are the ones who are trying to make me [illegible]. I have located these men, and they came to me. They knew much about the land as I did. I simply took them into the desert and showed them the land and collected fees. Then, when the found it required hard work and lots of it to [illegible] this land [illegible], they wanted their money back. No man who wants to make easy money has any right in the desert. I have been out there in the sun for eighteen years and I know what it means to get a living from that land."

Until a year ago O'Day and Berry were engaged in a real estate and brokerage business in the I. W. Hellman Building. O'Day was also secretary of the Barstow Soda and Mineral Company, and is well known at the Land Office, where he has had many transactions. Berry has reported been operating on the realty [illegible] here. Both men are charged with perjury.

There are four separate charges against O'Day, alleging false affidavits in entries made in behalf of [illegible] A. Munster, Harley G. Robinson, Nera Robinson and Adeline [illegible], in regard to work done during the first year of the occupancy of desert land southwest of Barstow [illegible] these four entrymen. The [illegible] that they paid to O'Day ranged from $200 to $520 each for the sinking of a well, bordering the land and for improvements required by [illegible].

"There is but one charge against Berry, involving an alleged false affidavit made in behalf of Charles A. [illegible] on April 14, 1914, when he swore that of his own knowledge certain work had been done on Munster land. It is said by government officials that the affidavit is substantially untrue in every respect.

Humanitarian.

DESTITUTE RELIEVED.

Woman House Workers Open Their Rummage Sale, but Immediately Divert Goods to Help Two Families Stranded in Wake of Flames.

Many sales, every one meaning assistance for the needy, were made yesterday by the women of Coleman House Settlement Association, who inaugurated a week's rummage sale at No. 402 Bauchet street. The [illegible] but by fire last Saturday night. One family comprised a father, mother and six children, the [illegible] a widow and one child. Both were left absolutely destitute. The father of the six children had not been obtained employment after having been idle for a long time. The widow already was very needy. Mrs. O'Brien at once outfitted both families, drawing on the store of goods that had been donated for the rummage sale. But, while both families were made temporarily comfortable, they are far from being independent.

Your Shoes must be built of excellent materials, along up-to-date lines, or they will not please you long. Such Footwear is moderately priced at Staub's.
Staub's
336 South Broadway

PEN POINTS

BY THE STAFF.

ongress, Congress, who's got the
er house? Looks like a case of
fifty.

might be well to investigate the
cry, "What is the matter with
saa?" Something's wrong.

hile he is enjoying his present
of good luck, President Wilson
t to invest in a lottery ticket.

nder who in Mexico resembles
ham Lincoln in the view of
ay" Baker, Secretary of War?

d business men who profess to
had their eye teeth cut still
upon accepting checks from
gers.

e fellow who "knew all the
just what would happen" in
national campaign is now lost
the front.

s the view of a layman that
ngs and emperors led their
s to war the European strife
would not last long.

there are Norway, Sweden,
erland, Denmark and Spain,
er how they keep out of the
war? They have no Woodrow

the first time since the days
drew Jackson has the Democ-
succeeded itself at the White
Some political history is
made.

you know that when Christo-
Columbus died there were n
papers in Spain, and nobody
family paid any attention to
uth?

we take it, all that President
now lacks is wings, and he
outing them in the view of
pressionable voters who are
him.

pidemic is destroying the
in Chesapeake Bay. Why
hey have the oyster sickness
summer time, when nobody
care?

ver the reported shortage of
ckwheat will cut no figure
ie sort they serve at the
nch shops—and some many
atic places.

healthfulness of a clam dies
investigated by the Department
Agriculture. An effort will
made to ascertain why the
not more talkative.

Hungarian tobacco monopoly
ustomers to one cigar a day
they are anything like most
lection cigars in evidence in
gales, that is enough.

rs of peace among the na-
Europe are again looked
ways loom about this time
, when weather conditions
h that neither side can

nnouncement is made that
s soft drinks will be
20 per cent. after the first
ear. Been in that town going
es and never laid eyes on a
oft drink.

inted that Secretaries Baker
iels will be placed on the
March, retiring from the
Cabinet. That would go far
healing the disappointment
Wilson re-election.

has been sold back East for
hich is pretty high; but a
in-Friesian sale last June,
h'e-old bull brought $20,000.
female of the species is not
sive as the male.

an went into a grocery
other day and purchased
of tomatoes for what
ve bought a basket of the
etable in the public mar-
e ultimate consumer is a
rd sometimes.

to be when a baby had the
per gave it a dose of pare-
and that was sufficient
all in an expert, a specialist
what-not; and if the baby
at all it must have a very
nstitution.

ffrage amendment to the
on has been boosted by
idential balloting. Fair
rsons cannot see why the
one State should have the
the sex in another be de-
that privilege.

e of the apartment-house
the evils of our time. It
triking. It favors with
m physical activity and
ponsibility. There is no
timulant to individual
sical and moral tone.

eatures of the eastern pa-
g to our desk just now
appearing on the eve of
on, are cards signed by
mocrats alleging that the
Republicans intended to
ilson in States that were
udge Hughes.

Love's Defeat.

o cast myself beneath her
s step whereon for her
tim of my own conceit
pity in her chiding eyes
they seem to say,
woven to the song per-
note be stricken from the
e ashes which before were
is temple at the rest of
his throne
s rest;
oes not to such unkind
self destroying what is
and, my heart a ruin
r image makes all this

Charles Eugene Banks

In the Toils.

SNARE ALLEGED DESERT SHARKS.

Federal Officers Nab Pair of Land Locators.

Final Entry and Annual Proof Route Charged.

Prospect Indulges in Tirade, Vilifying Farmers.

Declaring that "all farmers are
fools or crooks," John W.
O'Day, of No. 738 East Forty-sixth
street, and Lester, miner and pro-
spector, yesterday in the County Jail,
where he is held on a charge of
making false affidavits in land en-
tries, broke into a violent rage and
denounced his former clients, the Fed-
eral authorities and those responsi-
ble for his arrest. O'Day was ar-
rested at Pomona, where he was re-
covering from what he described
as a terrifying experience on the
desert, having been lost in Death
Valley, he said, for four days and
most of that time without
food or water. He carries $20,000
life insurance.

O'Day and Charles Berry were se-
lected by the Federal grand
jury last week, together with a third
man whose name has not been made
public. O'Day and Berry were ar-
rested yesterday.

It is alleged the three composed
a band of land operators that made a
specialty of defrauding desert land
claims by the location and annual
proof routes. O'Day in his sarcastic
moments of wrath said:

CANNIBAL STUFF.

"Yes, I am a bad man. I have
murdered men and eaten half
them. Listen to these officers and
they will make you believe that a
fool is a piker beside me. As a
matter of fact, I have made the for-
tune of many men who are willing
to work. These lazy farmers who
are unable to go out into the desert
and pick up gold off their land are
the men who are trying to make me
out a fiend. I have located these men,
and when they came to me. They knew
as much about the land as I did. I
took them into the desert and
showed them the land and collected
my fee. Then, when the found it re-
quired hard work and lots of it to
develop this land —why, they wanted
their money back. No man who
wants to make easy money has any
place in the desert. I have been out
there in the sun for eighteen years
and know what it means to get
anything from that land."

A year ago O'Day and Berry
engaged in a real estate and
mining business in the I. W. Hellman
building. O'Day was also sec-
retary of the Barstow Soda and Min-
ing company, and is well known at
the Land Office, where he has had
many connections. Berry has re-
cently been operating on the realty
market here. Both men are
charged with perjury.

There are four separate charges
against O'Day, alleging false affi-
davits entries made in behalf of
Frank A. Munster, Harley G. Rob-
inson, Nora Robinson and Adeline
Smith in regard to work done dur-
ing the first year of the occupancy
of land southwest of Barstow
known as four entrymen. The
sums they paid to O'Day ranged
from $500 to $550 each for the sink-
ing of a well, bordering the land and
for improvements required by
law.

There is but one charge against
Berry, involving an alleged false af-
fidavit made in behalf of Charles A.
Hall on April 14, 1914, when
it is said that his own knowl-
edge of certain work had been done on
the latter land. It is said by gov-
ernment officials that the affidavit
is substantially untrue in every re-
spect.

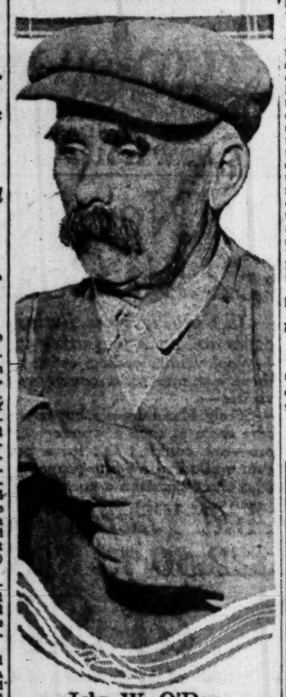

John W. O'Day,
Arrested yesterday on a charge of making false affidavits in land entries.

German Relief.

(Continued from First Page.)

the pangs of hunger just cash it and
hand it to Ambassador Gerard with
my best wishes."

This is the spirit displayed by all
who have come. Help the mothers
and the kids.

This is a California movement.
Here in this land of sunshine and
flowers, where nature has done her
best to make life worth while, there
is response to the cry of the help-
less in a beleaguered land.

It is a purely American move-
ment. Americans have given lib-
erally to all other nations that have
been brought to want by war's rav-
ages. Belgium, Poland and Ar-
menia have been extended the hand
of brotherly love, and now it is the
wish of Ambassador Gerard to carry
to the innocent kiddies and the
destitute mothers in Germanic lands
a real, big and glorious Christmas
present from the people of the
United States.

OTHERS JOIN WORKERS.

Three new names were added to
the Executive Committee yesterday
—Stoddard Jess, president of the
First National Bank, Mayor Wood-
man and Joseph O. Koepfli, man-
ager of Bishop & Co.

Those who contribute to this fund
are assured of having every dollar
paid in go direct to the widows and
orphans. Former Judge Bordwell
is chairman, R. W. Burnham secre-
tary and E. G. Judah, president of
the Merchants' and Manufacturers'
Association, is treasurer of the com-
mittee. All checks should be made
payable to E. G. Judah, and if the
donor cannot find time to leave the
check at the offices of the com-
mittee, it may be mailed.

There are several lists in the
hands of business and social lead-
ers of the city, who are making per-
sonal canvasses for funds. They are
giving their time and effort free to
this work.

Yesterday former Judge Bord-
well, who is contributing liberally in
time, money and effort to this cause,
said: "It is to the cry of the chil-
dren that we are responding. Child-
hood knows no nationality, knows
no cause. It is entitled to food,
clothing, warmth and protection,
and it is incumbent on all who love
the children to do their best to swell
this fund. Let the good people of
California come forward and aid
this movement. Think of some in-
nocent babe, thin and emaciated,
crying for the food that is to sus-
tain its life. It's a great cause. We
all know what He, the great Christ,
said in speaking of little children,
'Inasmuch as ye did it unto the
least of these, my children, ye did
it also unto me.'"

Humanitarian.

INSTITUTE RELIEVED.

Women House Workers Open Their
Storage Sale, but Immediately
Divert Goods to Help Two
Families Stranded in
Wake of Flames.

Many sales, every one meaning
much for the needy, were made
today by the women of Coleman
Settlement Association, who
opened a week's rummage
sale at No. 462 Bauchet street. The
proceeds of the first day will go a
long way toward alleviating the suf-
fering in the neighborhood where
the House operates, according
to Mrs. T. L. O'Brien, president of
the association.

The House, which has been
busily administering to the needs
of destitute, has just taken un-
der its sheltering wing two families
burned out by fire last Saturday
night. One family comprised a fa-
ther and six children, the
other a widow and one child. Both
families absolutely destitute.

The father of the six children had
obtained employment after
having been idle for a long time.
His wages already was very needy.
Mrs. O'Brien at once outfitted both
families, drawing on the store of
goods that had been donated for
the rummage sale. But, while both
families were made temporarily
comfortable, they are far from be-
ing independent.

BELOVED SUPERIOR DIES.

Head of Sisters of St. Joseph Succumbs on Arizona Tour.

Mother Mary Marcella, provincial superior of the Sisters of St. Joseph, died at St. Joseph's Hospital, Tucson, Ariz., Monday afternoon. She was visiting her communities in Arizona, and two weeks ago was stricken down by her fatal illness.

Previous to coming to Los Angeles, Mother Marcella had been superior in Albany, N. Y., and St. Louis, Mo. Nearly five years ago she was chosen superior of the Sisters of St. Joseph in the province of California and Arizona, to succeed the late Mother Herman Joseph.

The funeral will be held tomorrow morning in the chapel of St. Mary's Academy. Solemn requiem mass will be sung at 10 o'clock. Burial will be in Calvary Cemetery.

A Splendid Cough Medicine.

"I have used Chamberlain's Cough Remedy a number of times during the past two or three years for colds, coughs and hoarseness, and am pleased to say it has always given me prompt relief. I consider Chamberlain's Cough Remedy a splendid medicine and have recommended it to many of my friends, who have used it and likewise praise it highly," writes Mrs. W. F. Frantz, Colden, N. Y.—[Advertisement.

See Our Window of Home Industry Products

Every article in our home industry window display is constantly kept in stock. These Los Angeles products are thoroughly well made and the best of good values. Make it a point to see this and other displays this week.

FOR MEN—
Neckwear
Shirts
Painters' Overalls
Carpenters' Aprons
Cotton Shirts
Tan Flannel Shirts
Khaki Coats
Khaki Pants
Denim Jumpers
Leather Belts
Men's Sweaters
Leather Puttees
Pajamas
Bath Robes
Suspenders
White Duck Coats & Pants
Auto Combination Suits
Corduroy Coats
Corduroy Pants

FOR BOYS—
Cloth Hats
Cloth Caps
Sweater Coats
School Shirts
Bathing Suits
Neckwear
And a great variety of other products

Harris & Frank -INC.-
437-443 South Spring St.

THE MARK OF GOOD CLOTHES

10th Anniversary SALE
1906 1916

FREE With every piano or player during this sale. This handsome Domestic Talking Machine with 12 double disc Emerson records—24 selections of the latest music.

Don't wait. Don't wait a single day. Come and select YOUR piano TODAY. Save $100 to $200—take your time about paying. Have the HAPPINESS of a PIANO NOW.

B. PLATT,
President of the Platt Music Co.

No Deposit Required

Get Your Piano NOW Begin Paying Next January

$135. $185 $287 $165 $129 $179

BRAND NEW. $1 and up per Week

BRAND NEW. Steinway Used but in good shape $115

BRAND NEW. Knabe A fine used piano $119

BRAND NEW. Chickering $98

BRAND NEW.

YOUR OLD PIANO TAKEN IN EXCHANGE.

Let One of the Big Trucks Bring a Piano to Your House

PLATT MUSIC CO.
312 W. 7th St., Just Off Broadway
OPEN EVENINGS

Manufacturers whose assets are more than $22,000,000 are behind us in this sale.

They permit us to make these Great Reductions upon Genuine High Grade KIMBALL, SCHILLER, STRAUBE, WAGNER, BUSH and LANE and OTHER HIGH CLASS MAKES.

Never before in the history of Southern California have such prices and terms been made upon such superb pianos.

Every one of these is a good honest piano through and through. None are of the so-called "cheap" grade.

They are pure, vibrant and resonant in tone; light and perfect in action—sturdy and trustworthy in QUALITY and EVERY ONE IS GUARANTEED FOR TEN YEARS.

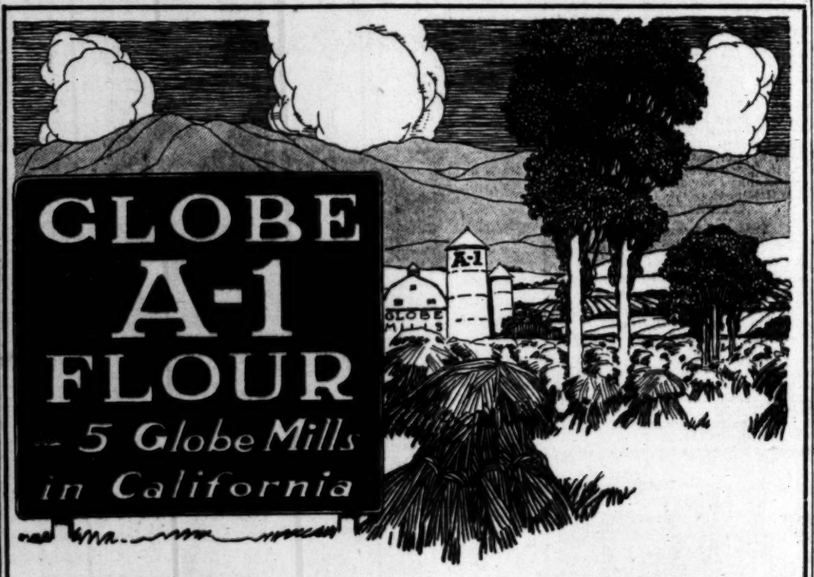

You have passed many times, no doubt, the big Globe Mills building on East Third street. You have noted that it is concrete, and, if you have been inside, you have noticed this is also concrete, with steel and metal fittings.

This means an absolutely sanitary, clean mill, which means flour milled under the best conditions.

A woman remarked, the other day, when taking a batch of bread from her oven: "This is the best bread I ever baked." It was made with "Globe A-1 Flour"—which is a Los Angeles flour.

Globe Mills, Los Angeles.

Your Shoes must be built of finest materials, down to up-to-date lines, or they will not please you long. Such Footwear is moderately priced at Staub's.

Staub's
236 South Broadway

A HEALTH BOND

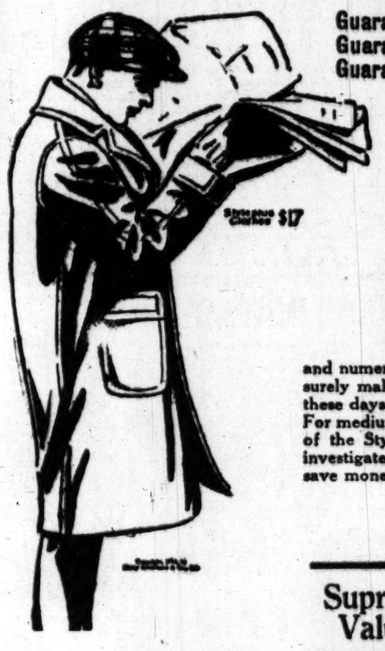

Guaranteeing Protection From Fickle Weather Conditions.
Guaranteeing a Fashionable Appearance.
Guaranteeing a Big Saving in Your Expenditures.

Styleplus Clothes $17
The same value the tailor asks $25

THIS COLD-PROOF OVERCOAT

and numerous other styles of the Styleplus line at seventeen dollars surely make conditions very easy for the over-burdened public in these days of high prices.

For medium-priced goods you cannot duplicate anywhere the values of the Styleplus suits and overcoats. It will surely pay you to investigate the large and handsome assortment that we carry. You'll save money on every purchase.

Supreme Values $25

And you who are desirous of the best possible values in higher-priced suits and overcoats WOULD DO WELL to examine our $25 line. Artistically tailored and the output of the best clothing experts of the East. We can honestly assure you that the values we offer you

ARE THE BEST OBTAINABLE ANYWHERE

THE FIRST WITH THE LATEST

CLOTHIERS Scott Bros FURNISHERS

425-427 SOUTH SPRING STREET

The Public Service.

At the City Hall.

NEW COMMISSION NAMES ARE READY.

LACY AND COCHRAN MEN FOR EFFICIENCY BOARD.

Retention of Director Burks is Foreshadowed When Mayor Mentions the Two Men Who will be with Him on the Commission. Council Expected to Agree.

Mayor Woodman yesterday said he expects to send to the Council the names of William Lacy and George I. Cochran as members of the Efficiency Commission. The Mayor believes that with two big business and professional men at the helm in this department the city will obtain real efficiency.

Mr. Lacy is head of the big manufacturing company which bears his name and Mr. Cochran is one of the leading figures in the insurance world of the southwest.

The new commission will be reconstituted next Monday when the new ordinance goes into effect. It is believed that its personnel means the retention of Director Burks.

Before finally announcing his choice of the two citizens who will serve with him on the commission, the Mayor is expected to consult with the Council. It is believed that the names of two such outstanding citizens will meet with unanimous approval.

PERMIT GRANTED FOR LARK ELLEN HOME.

At the request of Ellen Beach Yaw permission was given by the Board of Public Works yesterday to the Lark Ellen Home to build a screen porch for the boys. Mrs. Yaw wrote:

"As it has often been suggested that a screen porch be built for the boys at the Lark Ellen Home I conceived the idea of tearing off the roof of the dining-room and kitchen, the wing projecting over our two-story building about thirty-five feet long and fourteen feet wide, and building a porch over that. This will make an ideal place for the boys to sleep.

"The house is a splendidly-built structure of stone and brick, the walls eight inches thick with footing sixteen inches thick. This will make a solid foundation for the porch. It has been suggested that we build an outside stairway, leading to the ground and I believe this would be advisable to protect the boys in case of fire. I have only the welfare of these boys in mind and I believe this addition to the home will add greatly to their comfort."

Says They Are Liable.

City Attorney Stephens gave an opinion to the Board of Public Works yesterday that if hotels, restaurants and apartment-houses are allowing the transportation of their garbage by any person or firm other than the Pacific Reduction Company they are liable to prosecution under the garbage ordinance. At the suggestion of the Attorney a letter from the company, charging infractions of the law, was referred to City Prosecutor Williams for his information.

They Are Over Fifty.

Because two men at the Palms who were employed by the county for years are over 50 years of age the City Civil Service Commission has declined to certify them for continuance in their jobs now that The Palms is in the city. The Board of Public Works will ask the commission to reconsider the matter. The board thinks that when sections of the county are annexed to the city employees in those districts who were on the county civil service list should be accepted by the city civil service.

FEARS A FLOOD.
CITY'S DITCH ALARMS.

Robert Marsh is afraid that the Exposition-boulevard drainage ditch being constructed by the city may cause West Adams Park tract to be flooded and damaged to the extent of not less than $100,000.

In a letter to the Board of Public Works yesterday he says this will happen if the ditch is terminated at the west boundary of the tract, which is approximate to Twenty-second avenue and the Air Line. Mr. Marsh wants to know exactly what is being done and the City Engineer was instructed to send him the information.

City Hall Notes.

The sum of $450 has been ordered transferred from the general expense fund to the Playground Commission for Christmas celebrations at the various playgrounds.

A request of the City Clerk for an appropriation to pay taxes on property belonging to the city outside the corporate limits has been referred to the Finance Committee.

The City Engineer has been instructed to furnish the Mt. Washington Improvement Association with the necessary petitions for circulation for the improvement of Mt. Washington drive and other streets.

A deed from the Los Angeles Railway Company of land necessary for street purposes at Fourteenth and Wilson streets was accepted by the city yesterday.

The Council has referred to the Finance Committee the request of the Board of Public Works for the appropriation of funds to make alterations in the offices of the Board of Public Utilities to take care of the increased business growing out of the transfer of the control of motor busses to the Utilities Board from the Police Commission.

DON JIM HAS FLOWN.

Departure of Chinese May Halt Police Investigation.

The escape of Don Jim, one of a half-dozen alleged Chinese gamblers who paid tribute, it is alleged, to Patrolmen White and Brodie, prior to their suspension from the force, may make it difficult for the grand jury to obtain the conclusive evidence necessary for an indictment of the former officers. Deputy District Attorney Joos, who laid the matter before the jury, made this announcement yesterday when informed by San Francisco officials that Don had jumped his address in that community and moved on to "somewhere in Nevada." The jury started on this probe before it took a cursory survey of the charges involving Councilman John Topham and his plumbers' bonds. The renewal of this investigation has been postponed from day to day, and all attaches of the jury, as well as its members, refuse to divulge any of their action's little secrets.

At the Courthouse.

WASSERMAN AGAIN RETURNED WINNER.

NICKEL-FARE CASE IS DECIDED BY JUDGE.

Man Who Stayed on Car, in Spite of Efforts of Motorman and Conductor to Eject Him, Awarded Neat Sum in Damages—Validity of Transfer Rules Involved.

M. L. Wasserman, who engaged in a dispute over a transfer with the crew of a Los Angeles Railway car, recovered $350 damages in a judgment by Judge Taft, yesterday, against the corporation. The case will probably be appealed, as an interesting point is involved.

The court made just one comment, which was that the company's hard and fast rule that a transfer is good only at the point indicated, leaves no discretion on the part of conductors when the transfer is presented at another point, the passenger either must pay another fare or be subject to ejectment.

In the case of Mr. Wasserman, who wanted to go east on First street, he got off at Seventh and Broadway and presented the transfer which the conductor rejected. Another fare was demanded. He said he did not have another nickel and was ordered to pay or get off the car. He sat down. The conductor seized him and called on the motorman to assist him. They were unable to eject Mr. Wasserman. Meantime, three passengers at times offered to pay the nickel. Finally the nickel of a fourth man was accepted.

Mr. Wasserman testified that when he asked for the transfer point he was told it was Seventh and Broadway. As a matter of fact, it was First and Spring streets. The motorman complained that after the row Mr. Wasserman took a front seat and jeered profanely:

"Well, you blanketyblanks, you didn't put me off."

HE GETS DECREE.
BRIEF HONEYMOON HIS.

The story of a runaway marriage, a twenty-four hour honeymoon, and the desertion of the bride, who was taken from the groom by her mother on the plea that she was only a child, was told in Judge Wood's court by Charles Bonin yesterday. She was 16 and he was 20. They had known each other about four months, he said.

Six months later Mrs. Clara Bonin, the bride, visited her sister-in-law. Charles asked her if she was going to return to him, it was charged, and her reply was: "There is no law in California to compel me to return."

The young husband filed suit for annulment, but Judge Monroe denied it, on the ground that Mrs. Bonin was over 16. Mr. Bonin sued for divorce and was granted his decree yesterday. Mrs. Bonin did not put in an appearance.

AWARDED DAMAGES
IN HOSE CART ACCIDENT.

Samuel E. Lane, driver of a hose cart for the city of Pomona, must pay Christian and Sarah C. Doutt $1750 damages for injuries Mrs. Doutt suffered in a collision between an auto driven by her husband and Lane's hose cart at Holt and Park avenues, Pomona, January 18, 1915, Judge Shenk decided yesterday. Other defendants named were the American La France Fire Engine Company of California, Thomas Baird and various Does.

The Doutts charged that the hose cart was driven in a reckless manner. The defendants set up that the Doutts machine should have stopped when they saw the hose cart approaching. The latter was being driven on a demonstration trip. The damages demanded by the Doutts were $6000 for the husband and $20,000 for the wife.

IN AND OUT.
ABOUT THE COURTS.

WIFE SWOONS. Mrs. Grace P. Mankin, a telephone operator, exercised a feminine prerogative by swooning in the divorce court yesterday. She succumbed while on the stand. Judge Wood granted her a decree from Clyde E. Mankin, a member of Co. H, Seventh Regiment, who recently returned from the border. The allegation in the suit was desertion.

NO REVELRY. Because the owner of the Hotel Gondolier, in Windward avenue, Venice, had not been notified of an alleged violation of the redlight abatement act, the hotel will not be closed and the owner was not required to give bond for the enforcement of the permanent injunction granted by Judge Wellborn. The petition named Phil Deneitz, as owner of the premises; Joe Sutcliff, lessee and owner of the furniture; Mrs. H. F. Schigner, landlady, and Beulah Ormsby and Edith Ryan, inmates.

AWARDS DAMAGES. The testimony in the case of E. E. Austin against Miss Alice M. Newton, which was tried and decided in favor of the former by Judge Hewitt, shows that she was driving her automobile along Clennage avenue near Covina, November 13, 1915, and Mr. Austin and his son were riding on a motorcycle coming on Citrus avenue. In order to avoid the auto, Mr. Austin says, the motorcycle was forced into a ditch, he was thrown off and a fracture of the right leg resulted. He asked for $10,300 damages. Judge Hewitt awarded him $750 damages.

PROMISES TO PAY UP. When it was shown that he earns $200 a week as a motion-picture director, Judge Wood ordered Walter L. Wright to pay his wife, Anna L. Wright, $50 a week pending the trial of her suit for divorce. Monday Mr. Wright was cited into court to show why he should not be adjudged guilty of contempt for failure to pay the alimony. He promised to produce $100 back alimony this week and was released.

HE DOESN'T CARE. Albert H. Ryan defied the sailor's hoodoo by asking Judge Wood yesterday to set the trial of the divorce suit of Mrs. Sophia R. Ryan for April 13. He said he is a sailor, and explained to the court: "I don't expect to contest the case, as I want her to have a divorce. But it would be a favor to me if you could set it for that date."

DAMAGE SUIT. Mock Land alleges he was injured in the sum of $5000 by the alleged forcible entry into his store at No. 524 North Los Angeles street last Friday by J. B. Patton, J. S. McClarey and P. J. Toomey. He charges they searched the store, compelled him by threats to open other apartments, roughly handled the furniture, goods and wares, and when he objected, seized and threw him on the floor, injuring him.

SEPARATE MAINTENANCE. Mrs. Matye L. Markey alleges in a suit for separate maintenance filed yesterday that she was deserted by Dr. Clare C. Markey April 28, 1913, after a married life of seven years. She charges that he failed to provide for her since the desertion. Alimony pending the trial of the suit is asked in the sum of $75 a month.

ON STATUTORY CHARGE. Dan Chino was found guilty Monday of a statutory offense against Mildred Lien, a 17-year-old orphan girl, who was engaged to the young man. When the jury came in after an hour of deliberation leniency was suggested to Judge Craig, as there were some extenuating circumstances.

MOTHER'S SUPPORT. R. G. Wills, a restaurant proprietor, whose mother, Mrs. Fannie Tilton, sued him for support, was ordered by Judge Jackson at the preliminary hearing yesterday to pay her $50 a month until the action is tried. Mr. Wills said he is willing to support his mother, but he declared that the greater portion of his property is in the name of his wife.

INCORPORATIONS. The California Oil Development Syndicate, incorporators, J. D. Millar, Julius A. Harmon and Janet I. Miller; capital stock, $3000; subscribed, $300.

Charitable.

GOOD PROFITS CRITTENTON HOME.

AUXILIARY MEMBERS GARNER DIMES AT BAZAAR.

Pretty Girls Sell Christmas Gifts and Other Gentle Wiles Keep Appreciative Crowd Amused, Fed and in Generous Mood—Another Similar Affair Coming.

Pretty little Dutch and French girls and others sold more than $100 worth of dainty Christmas gifts at the bazaar that was given by the Auxiliary to the Florence Crittenton Home in The Times Assembly Rooms yesterday.

Besides the cute little "giftles" sold, many dollars' worth of nice homemade preserves, jams, pickles and candy were disposed of. And more than $25 was made at the good home-cooked chicken dinner that the ladies served.

All during the afternoon the Musical Matinee Club, of which Mrs. J. H. Ballagh is president, delighted the appreciative and liberal crowd with charming selections. Especially liked were the voice numbers by Mrs. Fred Weed Poor.

Of course, the good fortune teller, who predicted every girl's marriage and happiness for those who are already wives, was about the most popular personage there and she "coined" money for the cause. In real life this weaver of dreams is Mrs. Sarah J. Chamberlain.

Mrs. James Driscoll chose a unique way to earn money, by pinning over her blouse many strings of adhesive plaster, which caught pennies, nickels and dimes and kept them there.

All the "goodies," such as pumpkins, preserves and jams, as well as several cases of post toasties, apples, beans, grape nuts and sugar, which were left over from the sale, are to be contributed for the Thanksgiving dinner at the Florence Crittenton Home. And the gifts that were not sold will be on hand at the next bazaar, to be given by the auxiliary just before Easter.

Mrs. Joseph Ayers was in charge of the affair yesterday and was assisted by Mrs. Mary Richardson and Mrs. S. Stewart.

Devious.

NAB ALLEGED FORGER.

Man Charged with Cashing Pay Checks of Fellow Employees is Captured by Constable While Fleeing, It is Charged, to Father's Ranch.

H. P. Hopkins, alleged forger of pay checks belonging to employees of the Southern California Iron and Steel Company, was captured in Victorville, while fleeing, it is alleged, to the desert ranch of his father and returned to this city yesterday in custody of Constable Hayes.

The warrant against Hopkins was sworn to by A. C. Denman, Jr., his former employer, and sets forth that Hopkins, after gaining the confidence of officials of the company, was given charge of paying off the men in the shops. He is alleged to have held out two pay checks, one of William Cornu and another of J. C. Anderson, to which he forged these names and collected the cash.

Hopkins is alleged to have confessed to his crime and declared that he fully intended to give the money to the two workmen as soon as he had received his own pay check.

$50.00 REWARD

For any tooth I cannot extract painlessly. I specialise on painless extracting with Vitalized Air, eliminating the distressing after pains and poisoning resulting from the use of drugs. Lost teeth replaced by my new restoration method without the use of unsightly gold crowns; sanitary, natural in appearance and more permanent than the so-called "bridge work."

Dr. T. W. Young,
Southwest Corner 7th and Broadway.

FREE Trial on this or any Grafonola

Prices $15 to $200
If Satisfied
Terms to Suit.
THE ZELLNER PIANO CO.

You want a first-class laundry ?
with popular prices ?
30 years under one management. ?
Then call Excelsior Laundry
Main 367—F3659

Fur Coats

Now is the time to select one of the fashionable fur coats made up in the wondrous new styles and shown as usual in the greatest variety by the leading furriers. This year we have planned as for no previous winter season—planned so well and carefully that you are certain to be surprised and delighted at the display. Let us show you the new fur coats—whether you plan a purchase or not.

Special efforts have been made to present a selection of both fur and fur lined coats that would bear the most searching comparison and pricing. Not only in the quality of the furs out in the style and workmanship, you will find that we lead all others—our own work rooms, our own designers and our importing facilities insure an unquestioned superiority in every point.

F. Obrikat Fur Company
LEADING FURRIERS
Third and Hill
Los Angeles — Spreckels Theatre Bldg., San Diego

Barrett Trial.

(Continued from First Page.)

purchased, on the Thursday or Friday after the "murder" Wednesday. He has said that he was not away from his home on those days.

The most striking evidence relating to the ticket purchase is the fact that Mrs. Barrett has spent most of her life in Texas, and near Temple.

Miss La Franiere, under cross-examination, said that her name when formerly married was Ostrander, but that she had obtained a divorce from Mr. Ostrander and resumed, by court permission, her maiden name.

She was questioned regarding Mrs. Barrett leaving the "murder farm" on October 14, when the ticket was purchased. She had gone to Los Angeles on that day, so far as the witness knew, and Miss La Franiere said she knew nothing of a ticket said to have been bought over the Santa Fe.

DEFENSE THEORY.

It is the theory of detectives for the defense that Mrs. Barrett had a ticket bought to some distant point, probably Temple, and that she bought a ticket for Raymond Wright for a nearby city, probably San Diego. This latter theory was partly substantiated yesterday upon the receipt by Attorney Rogers of a letter from a woman now in San Diego, the name not being given. This woman says that she knew Raymond Wright well, that her son played with him in Santa Monica, and that she was quite certain that she saw the boy in San Diego twice. This information is being investigated.

Another fact, which was brought out in the cross-examination of Miss La Franiere, which is looked upon by the defense with considerable hope, is that Mrs. Barrett had a roll of bills in her stocking the night before she disappeared. That preparation was made for the trip was evident from the fact that the ticket was ordered on October 14 and not received by the purchaser until October 18 or 19. It was for use from Santa Monica on October 19.

It is further pointed out that, if the woman who used the ticket actually was Mrs. Gardner, the friend of Mrs. Barrett, and her husband is a Santa Fe claim agent at Temple, which is a junction point, such a person would probably ride on a pass and not pay for a ticket. It was also thought that Mrs. Barrett in all probability might have recalled the name of her friend who actually lived at or near Temple, and used it.

Mrs. Mary Perry, a neighbor of the Barretts told of several visits of Mr. and Mrs. Barrett to her home and of the former on the day his wife disappeared.

Dr. L. H. Cass of Santa Monica said that he had examined several bones found on the farm and gave their scientific name, believing them to be human bones. He remarked the absence of any flesh on them.

Mrs. Iola Beagle of Princeton street, near the farm, said that she had noticed a peculiar odor on October 18. Under cross-examination by W. Ona Morton of the defense counsel, she said that the peculiar odor seemed to be debris. Her sister, Zella Smith, noticed the same odor.

Detective Raymond has information that another ticket was bought over the Southern Pacific to a town near Huntington, Ind., where Mrs. Barrett had relatives. This was bought on or near the day of the disappearance.

Miss La Franiere will be on the stand today for re-direct examination.

Expansion.

WANT RAILROAD MEN AS Y.M.C.A. MEMBERS

TEN DAYS OF EFFORT PLANNED FOR THIS WORK.

Special Campaign to Interest Large Portion of Transportation Lines' Twelve Thousand Employees of Los Angeles is Started at a Dinner Conference.

A ten days' campaign for members of the Railroad Young Men's Christian Association will begin today. This morning more than forty volunteer campaigners will begin their work of soliciting the interest of the 12,000 railroad employees in this city, with the hope of securing a large number of them as members of the organization.

The plans for the campaign were discussed yesterday at a dinner conference at the Y.M.C.A. Details were explained by B. G. Wright, D. E. Luther and George Ballman. It was stated that the heartiest co-operation has been given by the heads of the railroads and that they fully recognize the advantages which the Y.M.C.A. holds out to railroad men.

In the plans for the local campaign, which is to be carried on in conjunction with one that covers all large cities of the United States and all railroad centers, posters, pamphlets and magazines are being distributed throughout the railroad offices and shops. The territory has been divided among the workers so that there will be no duplication of work in the general canvass.

One of the features of the campaign will be the "open house" for railroad men on Friday night, at which there will be a musical programme and black-face entertainment by the Salt Lake entertainers. The railroad men will also be given opportunity to swim in the big Y.M.C.A. pool.

Personal Greeting Cards.

Greeting cards for Christmas and the New Year. Make your friends happy by sending them greeting cards engraved in copper or steel. We are showing a very beautiful selection of latest sentiment cards, emblems, monograms, kalograms or your family crest. We invite your inspection. Personal designs submitted at your request. Order now. Wedding invitations, at-home cards, calling cards, fine stationery. Times-Mirror Printing and Binding House, 118 S. Broadway. Phones: Broadway 1873, Home 10519.

A HOME product that has been recognized best for a quarter of a century.

Roasted and blended fresh daily in Los Angeles.

Your grocer sells it.

(277)

Nougat Chews 24c lb.

—Delicious morsels of sweetness—how you'll enjoy them. Specially priced at 24c lb.

—Chocolate Marshmallows, 24c lb.
(Main Floor—Today)

Established 1881
Hamburger's
BROADWAY AND HILL — EIGHTH STREETS
SUNSET, BDWY. 1168—HOME 10063

Only About 5 Weeks Until Xmas

Ready! 100 New $27.50 to $32.50 Coats, $21.75

—All those big, loose, flaring styles with novelty collars, capes and cuffs that bring out the youthful silhouette—Wool velour leading—with broadcloth, zibeline, plush and those extreme style novelty weaves following as close favorites—

—Surely Hamburger's buyer was more than fortunate to secure them at such a wonderfully low price! And as for colors—one couldn't ask for a better selection. No 100 coats ever embodied a wider range of choice for women and misses who want handsome coats at a conservative price—$21.75

And There'll be 75 Coats—$22.50 to $25.00 Models—

at $18.75

—Because of the cleverness of their designs we know almost what a delight these will be to those who have decided to pay just $18.75 for a coat.

—Long coats—half or full lined; coats of the very best coatings seen now-a-days in $22.50 to $25.00 models—those our price for them—in both women's and misses' sizes—$18.75. You'll be fortunate to secure one!

100 NEW SUITS— $29.50 to $35.00 Models $23.75

—We wanted suits combining smartness and utility, at a popular price—and got them! Unfortunately only 100 of them—we wanted so many, many more—The whole gamut of fabricdom is represented, however—

—The best velour, broadcloth, serge, gabardine, poplin and novelty weaves.

—That their price is $23.75 instead of $29.50 to $35.00 will be one of your delights—incentive to shop early for the smartest style for yourself—$23.75.

(Hamburger's—Second Floor—Today)

"Sunlight Colors"—in Blouses and How Low the Price, $5

—The delicate flesh tints in some of the models of Georgette crepe cannot be described more correctly. Some, too, are in white—though the designers did not forget that navy blue is ever a fashionable color, and many of the most attractive blouses just received are in this color.

—Other blouses of crepe de chine in almost every color are also to be an important part of this showing at $5.00. We want you to see them all!

$2.00 Corsets at $1.50

—If you wear a corset for the average figure it will be worth while to save on one of the "Royal Regents" today.

—This model is of heavy coutil, substantially boned and having the elastic section in the back. A very special price—$1.50!

(Hamburger's—Second Floor—Today)

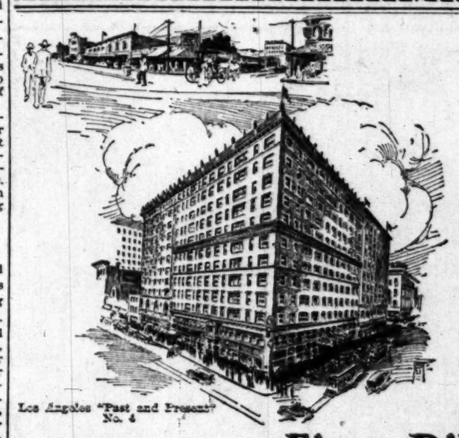

Los Angeles "Past and Present" No. 4

The upper sketch shows the southwest corner of Fifth and Spring streets as it was in 1904. The lower sketch shows the same corner as it is today — occupied by the Alexandria Hotel, one of the best known and most elegantly appointed hostelries in the West.

Title Insurance and Trust Company is a State-supervised institution with a paid-in capital and surplus of $2,250,000.

Five Billion Dollars

is held in trust by the trust companies of the United States as executor, guardian, trustee and administrator. This is a gigantic testimonial to the value *of trust company service.* Between 1907 and 1913 the growth of National Banks was 21 per cent., of Savings Banks 23 per cent. and of *Trust Companies sixty per cent.!*

The trust company is today a tremendous factor in the Nation's activities. It is the faithful servant of the people. It performs its duties accurately, regularly and systematically—and its fees are reasonable.

Consult your lawyer about the advisability of naming Title Insurance and Trust Company as executor under your will. Don't make the mistake of thrusting the management and administration of your estate upon some friend or relative who undoubtedly has troubles of his own.

Don't permit your hard-earned wealth to be lost by inexperienced beneficiaries. Leave your estate to be held in trust and managed by *trained specialists under State supervision.* Free booklets upon request.

TITLE INSURANCE and TRUST COMPANY
TITLE INSURANCE BUILDING
FIFTH AND SPRING STS.
The oldest Trust Company in the Southwest

THURSDAY MORNING,

ALLIES P

Diplomacy.

AGREEMENT PROMISED.

The Mexicans Alter Their Attitude.

Withdrawal of the Expedition of Gen. Pershing Seems to be in Sight.

Washington Worried Over the Bolt of Cabrera and Stand of Carranza.

[BY A. P. NIGHT WIRE.]

ATLANTIC CITY (N. J.) Nov. 15.—Unless new and unexpected opposition develops, members of the Mexican-American joint commission believed tonight an agreement covering the withdrawal of the American punitive expedition and a method of border control will be ready by the end of the week for submission to the two governments. Announcement that an agreement was in sight was made by Ignacio Bonillas, one of the Mexican representatives, as the close of a session that had lasted until night.

The altered attitude of the Mexicans indicated by the announcement developed at the second session today, although it was not attended by Luis Cabrera, chairman of the Mexican commission, who did not return from Philadelphia until late tonight. He was accompanied here by Ambassador-designate Arredondo and Mrs. Arredondo. No significance seemed to be attached to the coming of the ambassador, since it has been known for some time that he had planned to spend a brief holiday here shortly after the adjournment of the commission.

Although Mr. Cabrera has not

(Continued)

THE WORLD'S NEWS IN TODAY

THE HEART OF IT

The Foremost Events of Yesterday: (1) The Submarine Menace. (3) The Fo... Warring Countries of Europe. (4) La... count. (6) Congress. (7) The Railway...

INDEX.

PART I.
1. Mexicans Alter Their Attitude.
1. Man-power Bill in Germany.
1. House Control Still in Doubt.
1. Happenings Along Pacific Slope.
1. Wilson's Term Has No Lapse.
1. Weather Report: City in Brief.

PART II.
1. Home Product is King.
1. For Transfer of Franchise.
1. Society Affairs: At the Theaters.
1. Editorials: Pen Points: Verse.
1. News from Southland Counties.
1. Business: Stocks and Bonds.
1. Produce and Citrus Markets.
1. Public Service: City Hall: Courts.

PART III.
1. Vanderbilt Cup Race Today.
1. Real Football Battles Here.
1. Barney Drives One Wild Race.
1. Seer Tells of the Big Races.

SUMMARY.

THE SKY. Clear. Wind at 5 p.m., southeast; velocity 4 miles. Thermometer, highest, 78 deg.; lowest; 49 deg. Forecast: Fair Thursday. For complete weather report see last page of Part I.

THE CITY. The hearing of the Shell Oil Company's plea to issue $5,000,000 in stock to finance the great refinery project began behind closed doors.

Home products were given a tremendous boost at the Chamber of Commerce luncheon.

A prominent educator, 71, married a showman, 68.

It developed that the mother of Ava... Cramley, in San Quentin for murder, it is claimed he did not commit, refused to sign the plea for her son's pardon.

An entire city precinct will be thrown out by the Board of Supervisors, now canvassing the vote, because more ballots were turned in than there were voters.

The Bishop of Honolulu was unable to speak last evening because he had had a tooth pulled.

PACIFIC SLOPE. A wireless to President Wilson from Japan was received by way of the Honolulu station. Few changes have been made so far in the canvass of the California vote.

GENERAL EASTERN. The Republican leaders still decline to concede Wilson's election until the official returns from the doubtful States.

The Deutschland's cargo has been landed, and reports of another submarine coming are current in the East.

WASHINGTON. It is officially

...STATED in Wa... lapse in the ... of March 4 b...
More repor... Columbian ar... ton."
Plans for ... not yet been ...
MEXICO. Juarez has be... icans.
Villa has t... Chinamen," a... all.
THE GREA... to Date: Ital... trenches east ...
Russians dri... former Russian...
Entente allie... Cerna River b...
Sanguinary ... Transylvania f...
More progre... drive in Franc...
COMMENT O...
While the ... advancing the ... Ancre River, ... newly-won p... and Germans ... violent comb... south of the ... gions the Ger... the northern ... outskirts of ... wood, north of ... eastern part of ... soire, south ... French officia... admitting the ... says the Ger... limited advant... very heavy los... ing to the Brit... them the town ... that, except a ... British attack... heavy casualti... bank of the ... already been s... which adds tha... ing near Saill... soire. Accordi... Germans have ... on the Ancre ... The British lo... extent of the g... to have been ...
Once again ... agreement betw... the Carranza ... lantic City on ... the Pershing e... the Mexican be... time Washingto... ried by Cabrer... taken to calling ... inates the Am... nese."

TO READERS: It is a mistake to jump at the wrong conclusion because a part of the more important news is to be found in the latter part. Consult the Index and the Summary, then turn to the pages mentioned and thus get all the news of the day.